Tonight: Clear
Thursday: Sunny, warmer

Victoria Times

Classified 386-2121
News 382-3131

95th YEAR, No. 295 ★ ★ ★

VICTORIA, BRITISH COLUMBIA, WEDNESDAY, MAY 30, 1979

20 CENTS DAILY, 30 CENTS SATURDAY

Absent landlords own $150M worth of Victoria

By AB KENT
Times Staff

Only one per cent of rural and urban landowners in Greater Victoria are absentee landlords but their holdings are worth a whopping $150 million.

The facts and figures were turned up by University of Victoria geographer Colin Wood in a search of 40,000 assessment roll entries last year.

Wood said he was unable to learn who all the absentee landlords are but did manage to establish that there are about 400 or one per cent of the total owners in rural and urban Victoria.

The most elusive, he found, are those based in Hong Kong who operate their holdings through Victoria lawyers who are not obliged to identify their clients.

Wood told a session of delegates attending the annual meeting of the Canadian Association of Geographers that rural holdings of absentee landlords in this area represent about $50 million, and urban properties are worth about $100 million.

The absentee owners are Canadian, American, British, European and multinational.

Sometimes a local front company will hold property, making it difficult to find out about the real owners, Wood said.

He told the conference in some cases it is necessary to go ultimately to Liechtenstein only to find that the registered address of a company is "a large house with a brass plate on the door, behind which is another door and another brass plate".

About 2,000 acres in this area are held by corporations such as Genstar, based in Holland; Broadmead Farms, related to the Guinness organization; Rayonier, the U.S. forest giant; Jasbina, a holding company traceable to aristocratic German financiers, and Burnside Farms, another local holding company with German owners about whom little is known.

Downtown there are more individual owners but the corporate owners include some large real estate companies, like MEPC Canadian Properties, Genstar, Marathon Realty, Abacus Cities, and Block Bros.

Wood said the three major individual holders of property in Greater Victoria are all car dealers.

Wood did not identify the three but said their businesses provide the cash flow necessary to re-invest in real property.

But the largest single landowner of the region is the provincial government, with some 6,000 acres including reserves built up by the former NDP government for urban housing and redevelopment.

Wood said the Social Credit government began selling it and probably will continue to do so. But he said he would be very surprised if it disposes of the choice lands included in agricultural land reserves.

A table prepared by Wood shows the majority of outside holders of rural and urban property reside in Vancouver and are largely private investments or regional corporations.

Non-resident control is spread over much of downtown and residential Victoria, with major blocks of property shown in Saanich (Broadmead and Burnside), Ten Mile Point (Broadmead), West Saanich (Burnside), Brentwood (Genstar) and James Island (CIL and International Chemical Industries).

Steel prefab cave-ins feared

By DEREK SIDENIUS
Times Staff

Municipal affairs officials are looking into a report that hundreds of arched corrugated steel buildings erected in B.C. in recent years may be unsafe and in danger of collapsing.

The report, prepared by Vancouver engineer Dr. R. F. Hooley for the Association of Professional Engineers of B.C., says panel sections for prefabricated buildings made by Wonder Steel Manufacturing International Ltd. and its successor Aztec Steel Buildings of Mississauga, Ont., contain deficiences which could cause collapse under heavy snow loads.

The buildings are used as farm sheds, small aircraft hangers, garages, and multi-purpose machine shops. Last year the company produced between 5,000 to 6,000 buildings for the North American market.

More than 300 have been erected in B.C. The units sell for $4,000 to $40,000 depending on size.

The engineers' association has asked the government to warn owners of buildings about the danger and prevent sale of further buildings until the company is able to prove they are structurally sound and conform to the provincial building code.

"We feel that a degree of urgency exists and that identification of buildings and remedial measures ought to be undertaken long before further risk and failure faces the province in the autumn," association president Russell Fraser urged federal and provincial officials in a letter made public this week.

The association launched an investigation into the Wonder Steel buildings last year after several engineers, including Victoria consulting engineer Karol Merson, expressed concern about the number of collapses.

Merson, in an interview, said he's catalogued 24 building collapses over the past four years at various locations in B.C., mostly in the interior and northern parts of the province. Of seven which he personally investigated, all were caused by heavy snow loads.

Merson said the problem is that cross-corrugations or crimpings in the Wonder Steel panels are too deep. The crimpings, necessary to form the arch, should be about one-sixteenth of an inch deep, but the Wonder Steel panel crimpings he has tested vary from three-sixteenths to five-sixteenths of an inch in depth. Such a difference results in a greatly weakened structure, he said.

He noted the company disclaims liability if a building collapses because of snow. Under the terms and conditions of its sales agreements, it says buyers are responsible for ensuring no damage is caused by the accumulation of snow or ice on the ends or sides of the structures.

However, Merson said the National Building Code states that no allowance for a reduction in snow load can be made in designing a building. The code says snow removal can't be relied upon, that it can't be effectively removed from the centre of large roofs, and that removal could cause unbalanced loading.

Tom Williams, manager of

See PREFAB page 16

PRIME MINISTER TRUDEAU poses with Governor-General Ed Schreyer in Ottawa today after formally advising Schreyer that his Liberal government would resign on Monday. Schreyer planned to meet with federal Progressive Conservative Leader Joe Clark late this afternoon to ask him to form a government. Meanwhile, the Conservatives have gained a seat from the Liberals in Nova Scotia. Story on page 2.

House sits June 6

The legislature will reconvene June 6 for the first session of the 32nd parliament, Premier Bill Bennett announed Tuesday.

Social Credit held 34 seats, the New Democrats 18 and the Conservatives one, with two vacant, when the election was called. Bennett returns with 31 seats and the NDP 26 as two more seats were added through electoral redistribution.

The fourth session of the previous parliament lasted only 12 days as Bennett called the election the day after Finance Minister Evan Wolfe brought down a $4.57 billion budget proposing attractive sales and income tax cuts, increases in homeowner grants and in the tax credit to low-income renters.

All items except the reduction in the sales tax to four per cent from five per cent were put in abeyance by the election. It is not known how many items the government will reintroduce in its new budget.

Government whip George Mussallem said Tuesday cabinet ministers won't be doing much travelling while the house is in session because the government holds such a slim majority.

The majority will be reduced to four when a speaker is appointed.

Mussallem said an order will be sent prohibiting travel or non-attendance when the house is in session.

DC-10s up again after bolt check

Times News Services

Most of the world's DC-10 jetliners — grounded for safety inspections Tuesday — were back in the air today.

There were no reports of any cracked bolts being found similar to the one which may have caused last Friday's crash of an American Airlines DC-10 in Chicago which killed at least 273 persons, making it the worst air disaster in U.S. history.

In Chicago, relatives of a crash victim have filed a $15.75 million damage suit, charging the airline and the plane's manufacturers with misleading the public about the safety of the DC-10 jumbo jet.

The suit, filed Tuesday in Cook County Circuit Court, was the first of an expected flood of legal actions.

It charged the plane was manufactured with faulty engine construction and faulty design incompatible with the engine mounts. It said the airline failed to properly inspect and test the plane and failed to warn the public of danger involved in traveling in DC-10s.

Thousands of passengers scrambled for new flights or cooled their heels in airport lounges and hotels Tuesday when the U.S. Federal Aviation Administration handed down the order grounding the planes.

But airline spokesman at several airports this morning reported only minor disruptions of service.

Foreign airlines which reported voluntarily grounding their DC-10 fleets for safety inspection were Swissair, Scandinavian Airlines Systems, KLM Royal Dutch Airlines, Venezuela's VIASA, Alitalia, Lufthansa and Japan Air Lines.

In Tokyo, mechanics working on a grounded DC-10 jetliner found three pylon bolts disconnected, Japan Air Lines reported.

A JAL spokesman said, however, the defect could not cause an air disaster.

In Canada, Wardair, the Edmonton-based carrier, grounded its two DC-10s.

In Vancouver, 120 persons scheduled to fly to Hawaii were already aboard their Western Airlines DC-10 when the order to ground the aircraft came through.

Doctors accept 17% hike

Doctors in B.C. have voted 59 per cent to accept the provincial government's offer of fee increases averaging 17 per cent over the next two years.

In a telephone interview from Vancouver, B.C. Medical Association president Dr. Mel Petreman said 26,059 or 74 per cent of the province's 36,000 doctors voted on the fee offer.

The actual vote was 15,066 to 10,071 for acceptance.

The BCMA's board of directors called for acceptance of the government's offer earlier this month.

In a questionnaire, 1,600 doctors favored the balanced billing payment concept while 800 were against it.

Under balanced billing, the provincial government would pay a percentage of the fee, leaving patients to pick up the remainder through direct billing from doctors.

Members of the BCMA received a letter from Petreman saying he is not opposed to patient participatiom in payments but considers it unwise to bring such a move in now.

"Both the public and the government must be educated gradually to come to an acceptance of this principle slowly so as not to precipitate a crisis between the public, government and ourselves," the letter states.

Petreman has said he considers the fact patients do not participate in payment of their medical bills is a basic flaw in the system.

He said there would be an enhancement of medical care if there was patient participation for each service.

Under the agreement between the government and doctors, physicians can opt out of medicare after a one-year notice period.

Some doctors in New Westminster, Surrey and White Rock had threatened to take that step if the government offer was not improved.

Oak Bay Manor keeps licence

Oak Bay Manor will retain its interim long-term care licence pending the owner's appeal of a provincial government decision to cancel it, a health ministry spokesman said today.

Maurice Chazottes said the latest development in the controversy surrounding the privately-owned manor came following a meeting Tuesday between ministry and company officials.

Deputy Health Minister Chapin Key said in a press release after the meeting that owner Neil Cook of Vancouver gave assurances that he will try to bring the facilities up to the proper standards.

At the same time, Cook challenged some of the ministry's reasons for deciding to cancel the licence effective Thursday.

Cook was unavailable for comment today.

Chapin also said that, contrary to reports, at no time did Cook or members of his staff give the 138 elderly long-term care patients notice to leave by Thursday.

Oak Bay Mayor Brian Smith told council Monday night that he heard the pa-

See MANOR'S page 16

ON THE INSIDE

Iranian Arabs renew fight

Iranian Arabs set fire to government buildings and battled troops of Iran's revolutionary regime today in Khorramshahr, renewing their lengthy fight for autonomy. Page 25.

U.S. governors get gas clout

Warning Americans they face spot gasoline shortages this summer, President Jimmy Carter is delegating to state governors the power to control gasoline sales. Page 26.

UN aid sought

Lebanon today called for an urgent meeting of the UN Security Council to deal with the "rapidly deteriorating situation" in the southern part of the country. Page 27.

Ugandan jail horrors recalled

"It was a form of torture for us. The blood would flow back into our cell as our fellow prisoners were killed," said a survivor of Amin's jail. Page 28.

'America's Sweetheart' dies

Mary Pickford, the world's first movie star whose golden curls made her "America's Sweetheart" died Tuesday after 13 years of seclusion in her legendary home, Pickfair. Page 32.

BNA talks moratorium urged

Claude Morin, Quebec minister of intergovernmental affairs, says there should be a constitutional talks moratorium until after Quebec's forthcoming referendum on its links with Canada. Page 44.

INDEX

Births	50	Family	33-37
Capital Scene	64	Finance	6-9
Classified	50-60	Gardening	64
Comics	42	People	3
Deaths	60	Prairie	40
Entertainment	38	Sports	18-24

THE BYRDS
RATS! I'M IN THE GRASS AGAIN!

Raw frog, fern, week's diet

Two suspected American drug smugglers surrendered Tuesday afternoon to police after seven chilly days in the wilderness on a diet of one raw frog and a handful of fiddlehead ferns.

The pair had fled into the bush May 22 after police and Armed Forces raided a group off-loading a 35-ton shipment of suspected marijuana at the head of Sydney Inlet, 32 kilometres northwest of Tofino.

Paul Oscar Nelson, 26, of Montesana, Wash. and William Francis Perka, 34, of Port Townsend, Wash. appeared in provincial court in Victoria today to face the same charges already read to 21 other persons arrested in connection with the raid, the largest in Canadian history.

They were remanded in custody to Friday for election of trial method and plea.

The two men were spotted about 4 p.m. Tuesday by assistant forest ranger Ed Armstrong who was returning in the patrol boat Clayoquot Forest from a logging inspection at nearby Stewartson Inlet.

Armstrong said he saw one of the men standing on a rock bluff by the shoreline near the mouth of Shelter Inlet, about 15 kilometres by land from the scene of the drug raid. The man signalled Armstrong to come in and pick him up.

Armstrong said that at first he thought the man was a searcher who might have been lost but when he noticed the man wore only a short-sleeved shirt, he realized the man likely was one of the suspects.

Moments later a second man emerged from the bush and Armstrong decided not to put in to shore. He radioed the Tofino RCMP for assistance.

About 15 minutes later the police patrol boat Duncan, which was carrying out a shoreline search further to the west of the inlet, arrived on the scene.

Armstrong said the two suspects stood on the beach with their hands above their heads as officers came in.

They were taken to Tofino and a RCMP spokesman said they looked in surprising good shape despite their week-long ordeal.

He said the two men told officers they managed to catch a frog and along with some fiddlehead ferns that was all they had eaten over the seven-day period.

Superintendent Bill Sherman of RCMP Courtenay said the capture of the two suspects ended plans for a major search this weekend.

Meanwhile, all but a few samples of the drug necessary for court purposes went up in smoke Tuesday as 16 RCMP officers shovelled the 640 100-pound bales into the municipal incinerator at North Cowichan.

Call on Clark: PM

Times News Services

OTTAWA — Prime Minister Pierre Trudeau, saying he had "no regrets, no remorse," today gave official notice he will resign next week and let Joe Clark be sworn in as Canada's 16th and youngest prime minister.

The 59-year-old prime minister told Gov.-Gen. Edward Schreyer that he would resign his 11-year-old Liberal government on Monday. Schreyer then scheduled a late-afternoon meeting with Clark.

One report said Clark planned to meet with New Democratic Party Leader Ed Broadbent before seeing Schreyer, and also that Clark and Trudeau would meet Thursday to discuss aspects of the changeover.

Schreyer must formally ask the Conservative leader, who will turn 40 years old the day after he becomes Canada's youngest prime minister, to form a government immediately after Trudeau resigns his government.

"I formally advised the Governor-General to call on Mr. Clark to form a government," Trudeau said after a 35-minute private meeting with Schreyer.

Meanwhile, Clark has received good news from the Nova Scotia riding of South West Nova, where an official recount has given the seat to the Conservatives.

Conservative Charles Haliburton has ended up 109 votes ahead of the Liberal incumbent Coline Campbell, increasing the Conservative representation in the next Parliament to 136 seats.

The Liberals now have 114 seats, the New Democratic Party 26 and Social Credit six, making the NDP somewhat less of a potential power-broker — especially if Clark is able to appoint a Speaker from one of the other parties.

However, the dust hasn't yet settled from last week's federal election. The Conservatives hope to hold on to one seat and regain two others in judicial recounts.

On election night, Conservative Pat Carney was declared winner by two votes over Liberal Art Phillips, but a recount of ballots later gave the seat to Phillips. A judicial recount has been ordered.

Judicial recounts are also slated in the Toronto riding of Parkdale-High Park, where Liberal Jesse Flis upset incumbent Conservative Yuri Shymko by a narrow margin, and in Halifax riding, where Conservative standard-bearer George Cooper has a slight edge.

Trudeau told reporters that his formal move to hand over power after 11 years in office left him with "no regrets, no remorse."

Via Rail checks turbos after blaze strands 211

MONTREAL (CP) — Via Rail said today it has taken its turbo-trains out of service for a special safety check following Tuesday's fire which damaged one of its three locomotive units near Iroquois, Ont.

Via spokesman Brian Heath said a decision on resuming turbo service won't be made until that check is completed. Company officials are also trying to determine the cause of the fire and what can be salvaged of the damaged unit.

The turbos are being replaced by conventional diesel equipment which can cover the Montreal-Toronto route in about five hours, compared with 4½ for the turbo.

All 205 passengers and six crew members aboard the westbound turbo which caught fire escaped serious injury, although three women suffered sprained ankles jumping from the coaches on a stretch of track in a wooded, mosquito-infested area about 135 kilometres west of Montreal.

The train had been bound for Toronto from Montreal.

The passengers were picked up by a Rapido train.

Envoy gunned down

SAN SALVADOR (UPI) — Unidentified terrorists today shot and killed Switzerland's diplomatic representative in El Salvador as he was driving to work, witnesses reported.

Witnesses said Swiss diplomat Hugo Way's car was cut off by one terrorist driving an automobile. Two other terrorists, one armed with a rifle and the other wielding a pistol, ran across the downtown San Salvador street and fired at least three shots.

Way, 49, was Swiss public affairs officer and the only Swiss diplomat in El Salvador.

Ontario gas blast burns out

ENGLEHART, Ont. (CP) — A natural gas explosion that sent flames shooting 30 metres into the air in this Northern Ontario community today has burned itself out, a police spokesman said.

Constable Gord Luloff of Ontario Provincial Police said four persons were admitted to hospital with minor burns. Two of the four were later released.

The blast destroyed 1½ kilometres of line owned by TransCanada PipeLines Ltd.

A resident of this town, about 40 kilometres south of Kirkland Lake, said he felt the heat near his home, 10 blocks from the line.

DRINKING . . .
If you want to drink and can, that's your business. If you want to stop and can't, that's our business.
ALCOHOLICS ANONYMOUS
8-2020 Douglas St. 383-0415

the weather

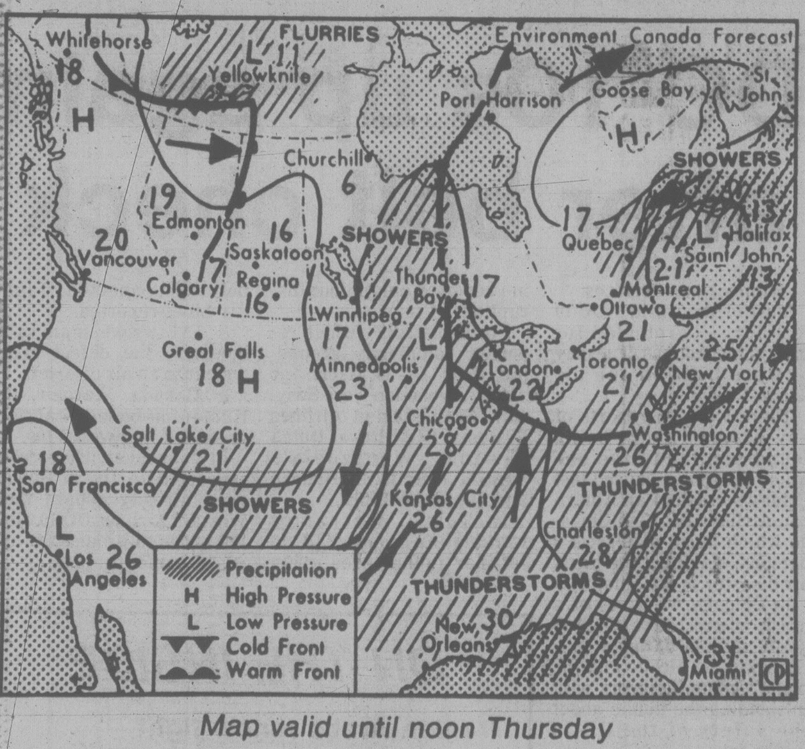

Map valid until noon Thursday

Fair weather is expected for most of B.C. as a high pressure ridge builds over the coast. Temperatures will continue their gradual climb back to seasonal normal. A few afternoon showers can be expected again today through the eastern interior. On the north coast a series of Pacific disturbances will weaken as they move into the high pressure ridge but nontheless will cause mostly cloudy skies today and Thursday with occasional rain.

ENVIRONMENT CANADA WEATHER OFFICE 10 A.M. FORECASTS

Valid Until Midnight Thursday

Greater Victoria: today and Thursday mainly sunny and a little warmer. Highs both days 18 to 22. Lows tonight 7 to 10.

Greater Vancouver, Lower Mainland, East Vancouver Island: today and Thursday mainly sunny and warmer. Highs both days near 20 except up to 26 inland. Lows tonight 7 to 10.

North and West Vancouver Island: today and Thursday sunny with cloudy periods. Highs both days near 15 except up to 25 inland. Lows tonight 5 to 8.

TEMPERATURES
Yesterday

	Max.	Min.	Prcp.
Victoria	16	9	0.3
Normal	16	9	—

One Year Ago

Victoria	14	8	—
Across Canada			
Prince Rupert	12	3	—
Prince George	19	3	—
Port Hardy	15	3	—
Terrace	16	5	—
Tofino	16	5	—
Comox	18	8	—
Vancouver	17	7	—
Kamloops	21	8	—
Cranbrook	14	0	—
Williams Lake	17	5	—
Fort Nelson	18	8	—
Peace River	15	2	—
Edmonton	16	2	2.2
Jasper	13	5	0.6
Calgary	15	1	—
Lethbridge	15	1	—
Medicine Hat	15	2	—
N. Battleford	17	1	—
Saskatoon	18	2	—
Swift Current	16	1	—
Prince Albert	18	2	—
Moose Jaw	17	3	—
Regina	17	2	—
Yorkton	13	4	0.8
Brandon	17	8	2.2
Winnipeg	17	8	30.4
The Pas	14	2	0.2
Kenora	26	13	0.8
Thunder Bay	18	3	—
Toronto	15	8	1.0
Ottawa	18	11	2.4
Montreal	16	12	2.0
Quebec	13	10	11.4
Halifax	11	8	—
Charlottetown	18	11	—
Fredericton	16	13	8.4
St. John's	16	8	—
Whitehorse	20	4	—
Yellowknife	8	—1	—
Inuvik	8	—5	—
United States			
Seattle	19	8	—
Spokane	17	3	7.9
Portland	20	8	1.0
San Francisco	24	11	—
Los Angeles	21	15	—
Las Vegas	34	20	—
Phoenix	36	19	—
Chicago	27	12	—
New York	22	16	4.8
Miami	30	26	6.0

World Temperatures

Amsterdam 25, 20; Athens 28, 21; Bangkok 34, 30; Beirut 25, 17; Belgrade 29, 16; Berlin 28, 15; Bogota 20, 7; Buenos Aires 12, 6; Cairo 31, 18; Caracas 31, 21; Copenhagen 22, 14; Frankfurt 29, 18; Geneva 28, 10; Helsinki 18, 11; Hong Kong 25, 23; Honolulu 31, 21; Jakarta 33, 24; Jerusalem 28, 13; Johannesburg 20, 12; Kiev 30, 15; Kuala Lumpur 32, 23; Loma 20, 17; Lisbon 20, 16; London 18, 13; Madrid 21, 15; Manila 31, 25; Mexico City 25, 13; Mfscow 31, 17; New Delhi 36, 25; Nicosia 34, 17; Oslo 12, 10; Paris 26, 18; Perth 21, 12; Rio 31, 18; Rome 29, 14; San Juan 31, 25; Sao Paulo 22, 16; Seoul 29, 17; Singapore 31, 24; Stockholm 22, 10; Sydney 19, 11; Taipei 25, 21; Tehran 29, 16; Tel Aviv 25, 16; Tokyo 31, 25; Vienna 25, 11.

CITY'S WEATHER RECORD

Sunshine, May	241.8 hrs.
Last May	290.6 hrs.
Normal (30 years)	259.4 hrs.
Sunshine, 1979	859.0 hrs.
Last Year	747.8 hrs.
Normal (30 yrs.)	782.6 hrs.
Precip., May	11.7 mm
Last May	15.4 mm
Normal (30 years)	20.3 mm
Precip., 1979	153.2 mm
Last Year	150.7 mm
Normal (30 yrs.)	288.6 mm

Sunrise, Sunset
Thursday
(Pacific Daylight Time)
Sunrise 05:17 Set 21:06

Moonrise, Moonset
Thursday
(Pacific Daylight Time)
Moonrise 10.44 Set 01:00

TIDES AT VICTORIA
(Tides listed are Pacific Standard Time)

	Time H M	Ht Ft.	Time H M	Ht Ft.	Time H M	Ht Ft.	Time H M	Ht Ft.
30	0230	7.8	1145	2.0	2120	8.2		
31	0015	7.6	0515	7.1	1225	2.6	2145	8.2
1	0115	7.4	0545	6.7	1300	3.2	2215	8.2
2	0400	6.5	0645	6.1	1345	3.9	2240	8.2
3	0430	6.0	0845	5.6	1425	4.5	2300	8.1

TIDES AT SOOKE

	Time H M	Ht Ft.	Time H M	Ht Ft.	Time H M	Ht Ft.	Time H M	Ht Ft.
30	0220	8.6	1105	2.3	1910	7.5	2305	7.2
31	0255	8.1	1145	2.8	1925	7.7		
1	0015	7.1	0335	7.6	1230	3.4	2015	7.9
2	0200	6.9	0425	7.1	1300	3.9	2100	8.0
3	0325	6.3	0605	6.5	1345	4.5	2120	8.2

TIDES AT FULFORD HARBOUR

	Time H M	Ht Ft.	Time H M	Ht Ft.	Time H M	Ht Ft.	Time H M	Ht Ft.
30	0300	8.2	0600	8.6	1325	2.4	2145	10.8
31	0420	7.9	0645	8.1	1400	3.1	2220	10.8
1	0515	7.3	0745	7.5	1445	3.9	2255	10.6
2	0625	6.8	0910	7.1	1530	4.7	2335	10.5
3	0655	6.1	1110	6.9	1635	5.5		

SHERWIN-WILLIAMS
SAVE! SAVE! SAVE!
$4.00 a bolt Cavalcade WALLPAPERS
The Cavalcade Collection includes 90 modern, fashionable patterns for almost every decorating whim. All are prepasted and vinyl coated. Dry-strippable too.
Shop early for best selection. Sale ends June 9.
10 day SUPER-SAVER
$5.98 a bolt
Reg. $9.98 a bolt
Bolt covers 54 sq. ft.
Use your Credit! Chargex Visa and Master Charge Cards
SHERWIN WILLIAMS
SHERWIN-WILLIAMS DECORATING CENTRE
1803 Cook St., Victoria
384-3013
where beautiful rooms and beautiful homes begin

Cook Street
Victoria

THRIFTY FOODS
PRICES EFFECTIVE MAY 30-JUNE 2
THRIFTY MEAT BUYS
CANADA GRADE "A" BEEF BLADE CHUCK STEAK Full Cut. lb. 1.19
CANADA GRADE "A" BEEF CROSS RIB ROAST lb. 1.89
LEAN, MEATY STEWING BEEF lb. 1.89
FROZEN GOV'T INSPECTED CORNISH GAME HEN 20 oz. Avg. ea. 1.49
BUDGET SLICED SIDE BACON lb. 99¢
NEW ZEALAND FROZEN LEG O' LAMB Whole lb. 1.69
NEW ZEALAND FROZEN SHOULDER LAMB CHOPS lb. 1.39
THRIFTY FOODS IS LOCALLY OWNED AND OPERATED BY ERNIE SKINNER AND ALEX CAMPBELL. OUR PLEDGE IS TO GIVE FAIR PRICES IN A CLEAN AND FRIENDLY STORE WITH QUALITY FRESH PRODUCE AND FIRST GRADE MEAT.
LIBBY'S TOMATOES 28-oz. tin 65¢
McCOLL'S PEANUT BUTTER 1.5 kg tin 3.09
NABOB DELUXE TEA BAGS 60's 1.69
TENDERFLAKE PURE LARD lb. 69¢
GATTUSO SALAD OLIVES Onions or Gherkins 12-oz. jar 89¢
McVITIE CREAM BISCUITS 2 6-oz. pkgs. 89¢
SHIRRIFF'S SCALLOPED POTATOES 5¼-oz. pkg. 69¢
BOY AR DEE CHEESE PIZZA MIX 28-oz. pkg. 1.59
SHANE GINGER SNAPS 14-oz. pkg. 79¢
GOOD HOST ICED TEA MIX 24-oz. 1.89
NALLEY'S POTATO CHIPS 225 g pkg. 69¢
TIDE DETERGENT POWDER 12 litre carton 6.49
GLAD GARBAGE BAGS pkg. of 10 99¢
FOUR STAR WHOLE MUSHROOMS 10-oz. tins 69¢
WE RESERVE THE RIGHT TO LIMIT QUANTITIES
GROCERY BUYS
M.J.B. COFFEE 2-lb. tin 4.99
PARKAY MARGARINE 3-lb. pkg. 1.79
KRAFT MIRACLE WHIP 1 litre btl. 1.49
HEINZ ASSORTED RELISH 12-oz. jar 59¢
MINUTE MAID ORANGE JUICE 12-oz. tin 89¢
ROYALE PAPER TOWELS 2 roll pack 1.09
BE SURE TO CHECK THE DOZENS OF NON-ADVERTISED SPECIALS AVAILABLE EVERY WEEK IN ALL DEPARTMENTS.
SUPPORT B.C. PRODUCE THIS WEEK
B.C. No. 1 HOT HOUSE TOMATOES lb. 49¢
B.C. FRESH FANCY LETTUCE ea. 29¢
B.C. FRESH RADISHES — GR. ONIONS 2 bnchs. 29¢
B.C. NO. 1 WHITE SPINE CUCUMBERS ea. 39¢
PEAT MOSS 4 CU. FT. BALE 6.99
NOW OPEN AT 1590 FAIRFIELD RD.
STORE HOURS MON.-FRI. 9-9 SAT. 9-6 SUN. 10-6

people

Matrimony begins with a s-p-l-a-t!

A banana cream pie in the face is a strange way to propose, but it worked with **Marie Osmond**. She'll marry the guy who hit her with it — says "tell the world I love him and I've never been happier." The lucky pieman is 23-year-old **Jeff Crayton**, a former Mormon missionary from Los Angeles, now a television actor. He packed the pie to the Osmond recording studio in Orem, Utah, saying he was just getting even for the time 19-year-old Marie nailed him with a pie on April Fools Day two years ago. But she didn't propose. He did. And through the goo, Marie said "yes." The date is set for sometime in August at the Mormon Temple in Salt Lake City.

A new crusade for Joan Baez

First it was an Oscar for *True Grit*. Then it was a Congressional Gold Medal, just for being **John Wayne**. And now the Duke is up for another decoration — this time from the Republic of Panama. Wayne is an old friend of Gen. **Omar Torrijos** and last year spoke out in favor of the Panama Canal treaties. For that, **Roberto Morgan**, executive director of the Panana Movie Festivals, wants to see him presented with the Order of Vasco Nunez de Balboa.

Songstress **Melissa Manchester**, whose biggest hit is *Don't Cry Out Loud*, is crying out loud — about nuclear energy. She'll join **Lily Tomlin**, **Jackson Browne**, **Graham Nash** and **Peter, Paul** and **Mary** June 10 in the Hollywood Bowl for *Survival Sunday II* — a concert billed as "the second festival for a nuclear-free future — and California's soon-to-open Diablo Canyon plant is the prime target.

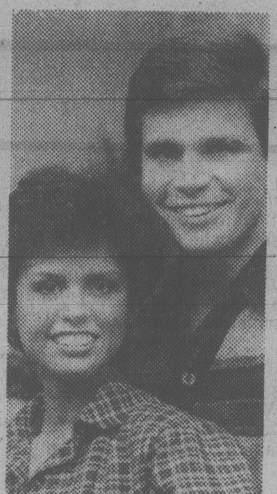

. . . and wedding for Marie Osmond

Meanwhile, singer-activist **Joan Baez** has launched a new Vietnam protest, but this time it's against the Vietnamese government and not the United States. Ms. Baez and her fledgling Humanitas-International Human Rights Committee Tuesday announced a U.S. campaign against long-term imprisonment of thousands of "prisoners of conscience" in Vietnam. The folk singer, a highly visible figure during the anti-Vietnam war protests of the 1960s and 1970s, saw no irony in her new crusade.

Grandmothers tired of rocking chairs and crocheting can follow in the tire tracks of 53-year-old **Hazel Kolb**, of Seattle, who wheels around the U.S. on an 800-pound motorcycle. The mother of six and grandmother of 10, is off on a trip that will take her 20,000 to 25,000 kilometres. Mrs. Kolb, a retired school bus driver, is a spokesman for the motorcycle industry, touting safety and rider education. She is out to show that cyclists are "the neighbors next door, maybe the doctor on his way to the hospital to deliver your grandchild, not the Hell's Angels."

And, finally, British adventurer **Paul Parsons** Tuesday inveiled the boat he hopes will make him the first person to sail the North Atlantic single-handed in a rubber dinghy. Parsons, 30, will set out on a 5,000-kilometre voyage from Nova Scotia next month. Running before favorable winds and aided by the Gulf Stream, he hopes his inflatable dinghy Puffa will carry him to southwestern England in 60 days. The bearded adventurer has spent four years designing the 5.3-metre dinghy. He is convinced the flat-bottomed craft will stay upright in the heaviest seas and succeed in the Atlantic crossing where three previous attempts have failed.

Siamese twins separated in U.S.

SALT LAKE CITY (AP) — Siamese twins Lisa and Elisa Hansen, joined at the tops of their heads since birth 19 months ago, were successfully separated today in surgery that lasted more than 16 hours.

"It's done and it's a success; they're awake and crying," said John Dwan, spokesman for the University of Utah Medical Centre. He said the twins were separated at 1:19 a.m. EDT and the tops of their heads closed nearly four hours later. Two teams of surgeons, one for each twin, participated in the marathon operation. Surgery had begun at noon Tuesday.

The parents, David and Patricia Hansen of Ogden, were "very grateful and very tired," Dwan said. The Hansens and several close members of the family kept a vigil at the hospital during the surgery, which began at 12:40 p.m. EDT Tuesday.

Working in shifts through the night, teams of surgeons tied off shared blood vessels and cut apart the girls' skulls. Before the surgery, the twins faced the same direction.

When they were wheeled out of the operating room today, it was the first time in their lives they had independent movement.

Asked whether either of the twins may have suffered brain damage during the surgery, Dwan declined comment. He said doctors would hold a news conference later today.

INTRODUCING
THE GREAT SIT-IN

JUST IN TIME FOR FATHER'S DAY

After a hard day's work, or a stint in the garden, he'll sink with pleasure into one of our recliners. There's one designed especially to fit 'the ol' man', no matter what his size or your budget's! Come in soon and try them out!

FATHER'S DAY SPECIAL

This one's man-size. Comfortable, rustic, tough-wearing. He can read in it, watch TV from it, completely relax in it, depending on the position. Upholstered in a natty combination of vinyl and cloth, it'll look great as well as feel good!

SAVE $20

ONLY 149.00

We have just received an entire carload of chairs — come see!

WALLAWAY RECLINER
Great for a room that's tight on space because this all-position chair's space-saver mechanism lets it recline to within 1½'' of the wall. Handy magazine and book pocket on side.
SALE 255.00

TV ROCK-A-LOUNGER
A Fabulous chair for a fabulous father! Three-position lounger comes in a combination of vinyl and cloth for great looks and long wear. Sturdy construction.
SALE 199.00

HIGHBACK SWIVEL ROCKER
features classic colonial styling that's sturdy, and mighty comfortable with its deep-tufted back. Upholstered in durable ''brick cloth''. For 3 Days only, 50.00 off!
SAVE $50
ONLY 175.00

DELUXE WALLAWAY
Thick, soft velvet, with embossed design on back and seat. Can go right next to the wall, still recline all the way. Comfort he'll be grateful for every time!
SALE 299.00

HIDDEN BENEFITS
It doesn't look like a recliner, but it's a Wallaway! Looks like an elegant velvet low-back, but has built-in head and foot rests, space-saver mechanism. Solid colour velvets.
SALE 299.00

HEATER-VIBRATOR
For the father who's had a tough day, this recliner's hard to beat. Built-in heating pad, variable speed vibrator. Cloth and leatherette combination. Side book pocket.
SALE 239.00

The choice of chairs right now at Standard, and there are many others available than those shown above. Come in and put a deposit on a gift for a lifetime.

GIVE DAD A BREAK WHILE MOM SITS IN HIS CHAIR!
DISHWASHING EASY
by
MOFFAT

5 push-buttons, 9 programs, including: gentle and super washes, econocycle. Cherry-wood cutting top, auto cord reel.
499.00

Five programs including normal wash, rinse, and hold and Econo cycle, multi-level wash action, wood-grain look top. Almond.
PORTABLE 399.00
BUILT-IN 389.00

★ FREE DELIVERY ★ EASY CREDIT TERMS ★ FURNITURE TRADES WELCOME

STANDARD FURNITURE
737 Yates Street
382-5111
5-31

LAST 3 DAYS
Grassie's
DIAMOND EVENT

SAVE 25%
DIAMOND STUD EARRINGS!
Diamond solitaire earrings, 4-prong, in 14 karat gold.
Regularly priced from: $135.00 to $2,085.00
Now . . . from as low as: $101.25 to $1,563.75

SAVE 25%
DIAMOND PENDANTS!
(special selection)
Uniquely styled . . . stylishly unique. One of the newest classics of the season are diamond pendants.
a) 1ct. pear-shaped diamond mounted in 14K white gold with a very dainty 14K white gold chain. reg. $4,035.00 now $2,824.50
b) 14K Y. Gold square with diamond-set heart-shaped centre. reg. $395.00 now $276.50
c) .38ct. Round Diamond mounted in 10K white gold complete with a 10K white gold chain. reg. $635.00 now $444.50
d) Circle inside a circle, both in 14K W. Gold, accented with 3 brilliant-cut diamonds and beautifully suspended from a 10K W. Gold chain. reg. $270.00 now $189.00
Others, regularly priced from $125 to $2,500 are now from as low as $87.50 to $1,750.00.

SUMMER IS HERE AND OUR DIAMOND PRICES ARE HOT!
Take advantage of these great savings right away while selection is at its best!

Grassie's
Since 1886

Chargex, Master Charge, American Express and Grassie's Credit Accounts welcome.
● Mayfair Shopping Centre, 385-2744 ● 1209 Douglas St., 385-1911
● Victoria ● Port Hardy ● Revelstoke ● Vancouver ● Chilliwack
● Kelowna ● Nanaimo ● Vernon ● Kamloops
5-31

Victoria Times
ESTABLISHED IN 1884
COLIN D. McCULLOUGH, Publisher
GORDON R. BELL, Managing Editor
BARBARA McLINTOCK, Editorial Page Editor
Proprietor — Victoria Times Division of F.P. Publications (Western) Ltd., 2621 Douglas Street, Victoria V8W 2N4 Telephone 382-3131
WEDNESDAY, MAY 30, 1979

All for the best?

The impression given by the sudden solution to the Oak Bay Manor problem is that everything has been solved so that it is all for the best in this best of all possible worlds.

After a meeting Tuesday between the owners of the manor and senior officials of the provincial health ministry, everybody was smiling. The manor would appeal the decision to cancel its licence to operate a long-term care facility. The licensing board would certainly review the decision. The manor would be glad to work with the board to upgrade its standards to ensure they met ministry requirements. The board would monitor the programs at the manor carefully to ensure that the welfare of the residents is well guarded.

It is certainly a principle of natural justice in our democratic system that anyone should have the right to appeal a ruling that goes against him. That right should not be denied the manor, and the licensing board should review the situation fairly and impartially. The original decision to revoke the licence, the most serious step the board can take, was not made lightly; the appeal should be undertaken with the same seriousness.

At the same time, however, the board's prime concern must be the welfare of the long-term care patients under its jurisdiction, and it must take great care to ensure they are well cared for, even as it waits for the appeal to be heard.

It is good that the owners and operators of the manor are prepared to be co-operative about upgrading standards. Really, however, they now have no choice — their livelihood is on the line.

An improvement in attitude is certainly much needed.

For instance, when the ministry of health first announced their licence was cancelled, a ministry spokesman said the owners had been repeatedly warned to bring the manor up to standard but had taken no action. The spokesman said that even such simple matters as provision of proper fire safety measures had not been undertaken at the manor.

Another for-instance: When a certain type of restraining belt was recalled because of safety defects discovered in eastern Canada, the manor told reporters it was too busy to take an inventory to find out if any of that type of belt was in use at the manor. (This even after two manor patients had died when they fell out of bed wearing restraining belts.)

Then there was the question of whether patients were being told they had to find alternate accommodation within five days after the licence was first cancelled. The owners now say no such drastic instructions were given, but relatives of patients clearly reported to Oak Bay Mayor and MLA-elect Brian Smith having been issued such an ultimatum.

All in all, it has been a rather disconcerting performance. Nobody disputes the owners' right to appeal, but the responsibility remains with the licensing board to ensure without question that the elderly in their care receive a proper standard of treatment.

Take the Jetstar, Joe

It was alleged to be symbolic that Joe Clark chose to travel back to the capital from his post-election retreat in the Rockies by bus and commercial aircraft, just like any other traveller. The bus to the airfield at Hinton, Alta. broke down once, the bumpy ride by commuter aircraft to Edmonton made some of his party sick and he had to wait an hour and a half in Toronto between flights. It took nine hours in all to get to Ottawa. Clark had refused a government jet which would have whisked him back in much less time.

He seemed to relish the stark contrast with Pierre Trudeau's usual mode of transport. Clark thinks Canadians are tired of the Liberals' arrogance and remoteness from ordinary people. Travelling on Air Canada and Greyhound buses conveys to the public the appropriate Conservative attitude of humility.

But Clark is prime minister now and there are better ways to occupy his time than waiting around airport terminals and sitting on stalled buses. The voters understand that. They don't need further convincing that they did the right thing on May 22.

It's all right to use government aircraft, Joe. Just don't fly any nannies around.

RICHARD GWYN

Politics of fear eradicated

OTTAWA — A week has gone by. Quebec hasn't seceded, the provincial premiers haven't descended upon Ottawa to loot and pillage the federal treasury like a Hunnish horde, the dollar hasn't dropped to 25 cents. Even the sky hasn't fallen, yet.

Mind you, Joe Clark still is only prime minister-elect. The day after he puts on the prime ministerial purple, all these things may happen. But then they may not.

We are quite inordinately uptight about changing our government. The British and Americans do it all the time, and seem to do okay. We almost never do it; Ontarians, indeed, by an heroic act of political constipation, have kept the same party in power for 36 years.

Our attitude toward political change is reminiscent of the famous line in Bob Newhart's skit about a terrified airline passenger, that "Daddy has come to take you flying." We seem to be as reluctant to heave out our prime ministers as we would be to heave out a pilot after our plane had encountered some turbulence.

Joe Clark shakes hands of well-wishers at Ottawa airport.

Throw out the pilot

Pierre Trudeau's defeat, we were told, and some believed, would first polarize Canada and then fragment it. Before the election, several commentators figuratively wrung their hands in anguish. On election night, Pierre Berton literally wrung his hands on television. After the election, one commentator wrote about Canada being "divided along the fault of the language line."

Bunkum. The best part of the May 22 election is what happened after it. Nothing happened.

No Quebecer has cried "betrayal." No English-Canadian, even in the deepest west, has cried, "It's our turn now." No one has said anything. I haven't yet seen a single, angry letter to the editor in the French press. Sure, Rene Levesque shed crocodile tears about Trudeau's "rejection" by English Canada, but no one seems to have taken him in the least seriously.

It's becoming more and more evident that all that happened on May 22 was that nine provinces voted to heave out a prime minister who'd been in for too long, while Quebecers voted for their own — an act of loyalty for which we should salute them.

It may be overstating the case to say so, but the May 22 election may mark a passage by English-Canadian voters from political adolescence to political adulthood. We rejected, at last, the "politics of fear." We refused to be blackmailed emotionally into voting for a tired, stale and cynical government because otherwise, so we were told, we would split the country.

Quebecers became political adults two years ahead of us. They rejected the "politics of fear" on Nov. 15, 1976. They refused to vote for the tired, stale and cynical government of Premier Robert Bourassa, even though they'd been told that to vote for the Parti Quebecois would mean everything from economic collapse to violence in the streets.

Once an electorate has conquered its fear of the "politics of fear," it cannot be manipulated in the same way again, any more than can an adult be treated as a child again.

As an example, Quebecers now are displaying a new-found political maturity. They seem to be rejecting Levesque's attempt to cow them by a new version of the "politics of fear," namely that unless Quebecers vote for sovereignty-association in the referendum, English-Canadians will laugh at them.

If the "politics of fear" is behind us, our political system itself may change. It may cease to be what Joe Clark, in an interview with me shortly before the election, described as a "non-competitive system."

Our system has been non-competitive in the sense Clark meant, namely that a single party has been almost uninterruptedly in power.

No need here to kick the Liberals, who anyway are down. Better for Canadian voters to slap themselves on their wrists for being so timid about changing governments.

Encouraged arrogance

We have encouraged the Liberals to be arrogant because we have given them a permanent (virtually) lease on power. We have encouraged the opposition Conservatives to become irresponsible — dumb-headed promises like lopping off 60,000 civil servants in three years, or abolishing PetroCanada, for example — by reducing them to a state of political despair.

As well, our political system may become competitive in a way other than in the one Clark had in mind. In place of the politics of fear we may get, in small doses at least, the politics of ideology, or of ideas.

During the eight-week campaign just ended, not a single worthwhile idea was discussed. All the ideas, or issues, that really matter — our economic relations with the U.S., industrial strategy, a "hard" versus a "soft" energy future, for instance — either were treated with glib generalities or were not treated at all.

Everyone has dismissed the election as the most boring ever. So it was. Yet it may turn out to be the start of some of the most interesting elections we've known. Our first competitive elections, that is.

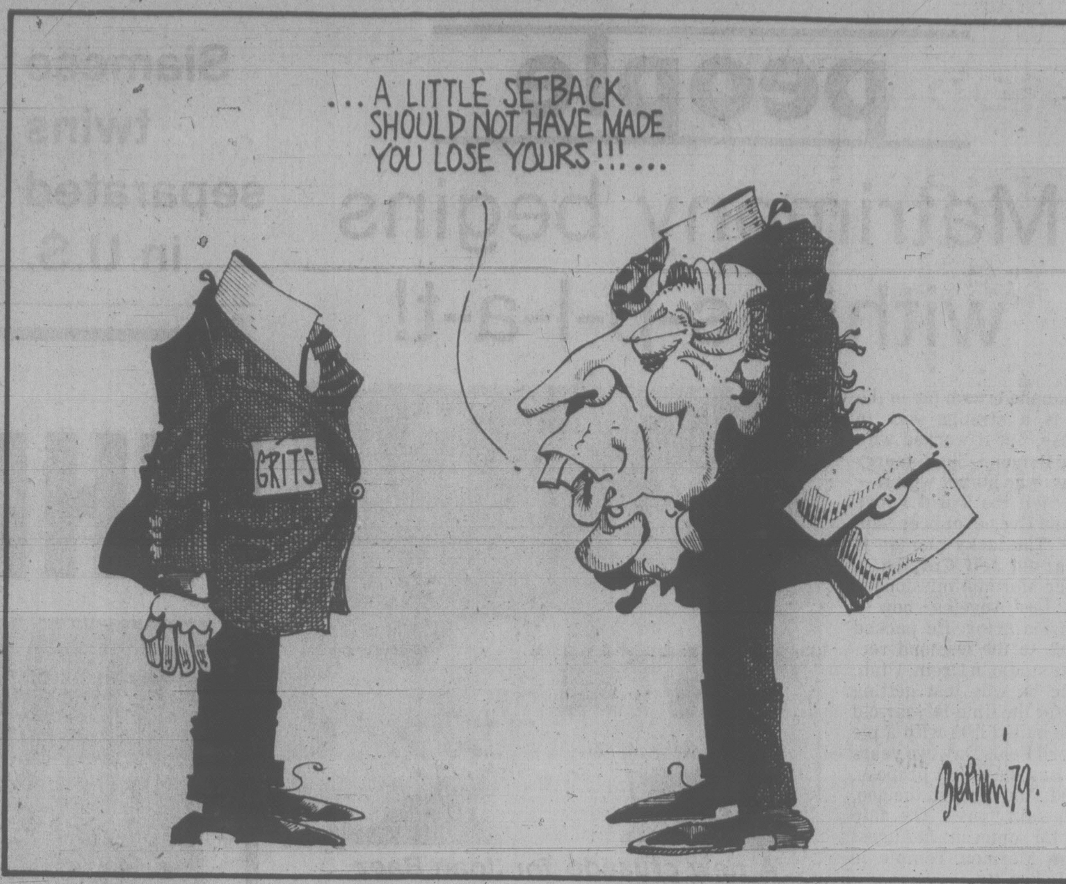
. . . A LITTLE SETBACK SHOULD NOT HAVE MADE YOU LOSE YOURS!!! . . .
GRITS
Bierman 79.

letters

Courts blamed

Not so long ago in Canada women were officially held to be non-persons. Unjust as this interpretation of Section 24 of the British North American Act of 1867 now seems, is it more unjust than holding the opinion that a fetus is a non-person?

Speaking at the Washington state Human Life convention in Seattle on March 31, John D. Gorby, associate professor of law at the John Marshall Law School, said no one has been effectively representing the fetus in abortion suits.

Gorby said he is "shocked at what's happened in the courts" and added that "the legal system is going to be embarassed" when history on abortion cases is written. Without the right to protection by the state, the fetus is "subject to the whims of others."

It is ironic that in this Year of the Child the rights of our youngest children should be callously ignored.

The elderly, who have already lived their lives and who, if chronically ill or senile, might just as soon die are not consigned to death by the decision of a relative and a committee. How can we do this to our unborn? If allowed to live a few would be geniuses, a few retarded and the majority simply average, as most of us are. — J. E. Richey, Victoria.

Give Joe a chance

Re: your editorial of May 23, Clark Now On Trial.

In his victory speech, Joe Clark told his national televison audience that he wanted the help of all Canadians. What a pity that, even before he assumes office he can count on no help at all from you.

Had you intended to give him the slightest chance, why did you editorialize: "The message that English-Canadians sent was clearly that a change in government was needed, but not so clearly that they thought Clark was the man for the job." Oh? What's the matter? Do you think we have already forgotten the election results in B.C., Alta., Sask., Man., Ont. — or don't you call those portions of Canada the English-Canadians?

You also say: "The magnitude of the Tories' defeat in the francophone parts of the country is enormous." I wonder why you didn't say: "The magnitude of the Grits' defeat in the anglophone parts of the country is enormous."

And on and on for a three-column editorial, all in like destructive vein: ". . . In a couple of Montreal ridings, for heaven's sake, even the Rhinoceros Party ended up ahead of the Tories . . ." For you to select such negative examples is, in context with your complete editorial, quite illuminating of your prejudice against Mr. Clark and all he stands for.

What a shame it is for us to learn that, even before it is formally constituted, you are determined to try to destroy this new government with your editorial penmanship and its influence upon public opinion. I am aghast! — G. V. Browne, 1733 St. Ann Street.

Conquer cancer

At this time I wish to express my warmest thanks to all the volunteer canvassers who gave their time so willingly and worked so hard to make our 1979 Conquer Cancer Campaign a great success. Without you all it could not have been done.

A special thank you to Mrs. Peggie Fennell, Secretary-Treasurer and my constant co-worker; also to Marjorie Porter, Suzanne Owen, Carys Owens, Terry Vanderkracht, Possie McDonald, Trudie Carrier and Patsy McAvity, my very capable zone captains; to Messrs. Wert Van Deventer and Ray Lamont who did a tremendous jod of canvassing the businesses and to the municipal council and police department for their support.

Finally, I wish to express my appreciation and gratitude to these residents of Central Saanich who gave so generously when our canvassers called. Your support amounted to a grand total of $8,515. A big thank you to you all. With your help cancer can be beaten.

Any further contributions will be gratefully accepted at P.O. Box 35, Saanichton, B.C. — Mrs. Joyce Patterson, Campaign Manager, Central Saanich Unit, Canadian Cancer Society.

Splendid work

May I express my appreciation and thanks to the city's crews and engineers who worked like the dickens the past two weeks on the rehabilitation of the corner of Government and Wharf Streets.

I have rarely come across a group of people who worked with so much devotion, good humor, skill and co-operation. The citizens of Victoria are to be congratulated to have such fine employees. Their performance and spirit should lay to rest once and for all the notion of "these lazy civil servants," so freely bandied about by certain quarters.

I am impressed. And the little plaza is beautiful, created not for the interests of the downtown businessmen, but exclusively for the enjoyment of the people of Victoria and their visitors. Splendid! Now, if we could get the rest of our downtown waterfront done in the same spirit. — E. V. Schulenburg, 121 Government Street.

Unfunny election

Humor was a casualty of the federal election. The best campaign speakers I have known were John Diefenbaker in his prime and William Aberhart. They enlivened their speeches with pithy anecdotes and comments. Neither newspapers, television nor radio indicated Trudeau, Clark or Broadbent had any more humor than buffalo. With witty Tommy Douglas now retired, the outlook for laughter to ease the bruises of politics is not promising. — James McCook, 811-450 Simcoe Street.

Not another one

We wish to protest and oppose another public hearing on the Royal Oak industrial park. This project was defeated by council late last year. To bring the plan to a further public hearing on the basis of a badly worded municipal referendum is a sad reflection on the integrity of some municipal politicians.

Contrary to the developers' claims, we feel strongly that this industrial park will be a financial disaster for the Saanich taxpayer for a variety of reasons but in the interest of brevity we would mention just two.

Industry is not moving to lower Vancouver Island, it is leaving. Industrialists do not expect high taxation when relocating, they expect financial benefits for obvious reasons.

Contrary to statements by various councillors there is no shortage of industrial land in this area. Central Saanich now has 240 acres of fully serviced land, zoned light industry and ready for development. This land is less than seven miles from Royal Oak and is priced at $3 per square foot versus a probable $6 at Royal Oak.

In conclusion we are certain the original plan for this area was to allow light industrial or commercial development near the Royal Oak shopping area and on the east side of Glanford near the post office. We do not oppose this plan. We do however, oppose the inclusion of any land for industrial use on the west side of Glanford and strongly urge you to support this original concept for the reasons we have stated. — John J. and Muriel M. Armstrong, 4353 Northridge Crescent.

MS carnation day

May we thank the news media for supporting our Carnation Day campaign to raise funds for multiple sclerosis research.

Our thanks also to Const. Gregory Crouch of the Saanich police for co-ordinating our campaign and the many members of the municipal police forces assisting: Jim Semkiw, Victoria; Andy Davidson, Oak Bay; Russell Baker, Esquimalt; Donald Mann, Central Saanich.

Through the combined efforts of many people and the overwhelming generosity of our communities $24,000 was collected on Vancouver Island for research into the cause and cure of MS, a disease of the central nervous system affecting some 35,000 Canadians. — Ronald N. Tucker, President, Multiple Sclerosis Society of Vancouver Island.

Use it again

I recently read in your paper that there is, or soon will be, a newsprint shortage. Why are there not enough recycling centres around so we subscribers can take all of our used paper to be recycled? There's a gold mine in the garbage dump!

I have no car but I would gladly cart all my papers, glass, tin, etc. to a recycling centre by foot if there was one near where I live. Why do we keep paying for new paper, new glass bottles and jars, new tin cans, when recycled ones would be cheaper and would also save some of our natural resources for future generations?

I don't like the fact that I have inherited a polluted, cement world and I don't want to make it even worse by sitting back and doing nothing. My kids and theirs deserve better. — Linda K. Weis, 306-837 Ellery Street.

Open meetings

I would like to express concern on the contents of recent hospital management study on the administration of the Royal Jubilee Hospital. The report reveals that this hospital has not served its public well in some areas. This situation which developed has been protected from public view, and challenge by closed hospital board meetings.

A structure of this type has managed to protect both the administration and the board. Public exposure is a necessary component to ensure that the inadequacies and inefficiencies, as revealed in the report, are open to public debate.

The responsibility of hospital board members to serve their community is best accomplished by a forum that responds to that community. The Royal Jubilee Hospital has not had such a forum and its administrative weakness is evidence of its failure. The problems that have surfaced were not developed overnight, but have been created over terms of administration and board members.

The fact that the board will discuss this letter in a closed meeting gives credence to this position. I urge you to consider the question and support a position of accountability.

May I also commend you on your approach and recent efforts in dealing with the report. It is not an easy task. Good luck. — Peter Dorazio, 530 Lotbiniere Avenue, Former Board Member, Royal Jubilee Hospital.

Take away gang

Here we go again — 3½ years of take away from the taxpayers and six months of returning a slight portion of their dollars and Billy the Kid rides again. We now have hospital funds cut, and a rise in auto insurance rates. Is Mr. Vander Zalm getting out his shovels and how about doubling the ferry rates? The writing was on the wall but the voters failed to see it and failed to send "Billy" off into the sunset. — Gwen Bauin, 1160 Greenwood Avenue.

Global green belt cut down

By MARGOT HORNBLOWER
Washington Post

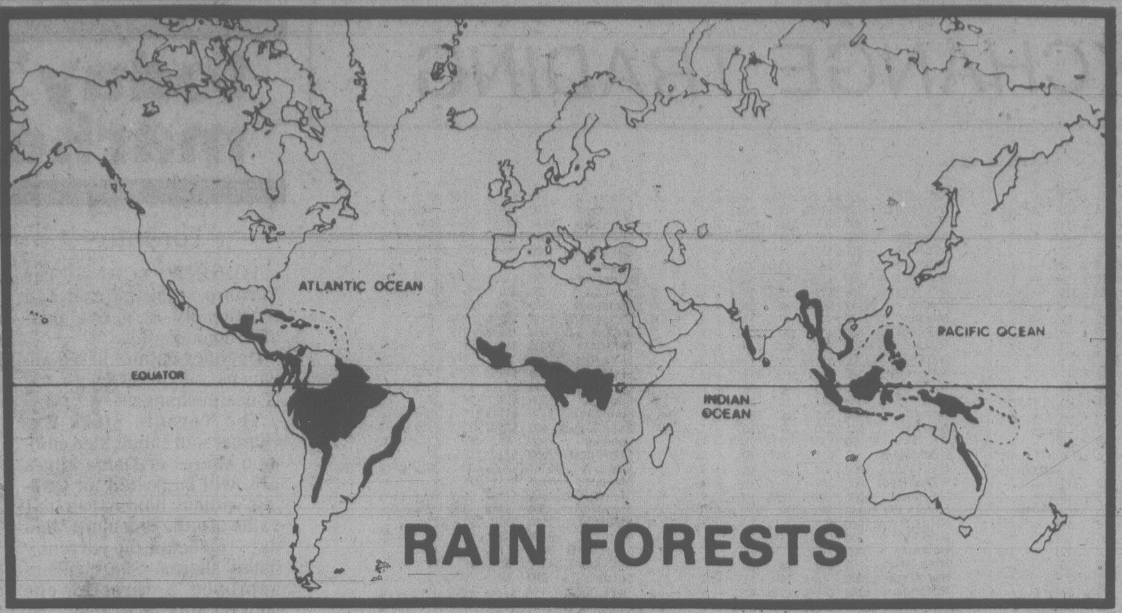

Two years ago the water in Lake Gatun, a vital supply for the Panama Canal, dropped dramatically during a drought. Major shippers had to send cargo 10,000 miles around Cape Horn.

The incident shocked canal operators, but not the scientists who have been studying its watershed. Over the last 25 years, 35 per cent of the dense tropical forests above the canal have been burned for farms and pastures. Without forests to soak up rain and hold the soil together, the balance of nature is giving way to floods, droughts and massive erosion.

A recent State Department report concludes: "By the time the United States transfers the canal to Panama, the canal may have become a worthless ditch, a colossal monument to resource mismanagement."

What is happening in Panama is happening elsewhere in Central America, in Southeast Asia, in Africa and throughout what was once a broad green belt stretching around the earth from the Tropic of Capicorn to the Tropic of Cancer.

Roughly half the earth's forests have disappeared since 1950 and the bulk of destruction has been in tropical zones. At the present rate, more than two-thirds of the world's remaining rainforests will be gone by the turn of the century, scientists say.

It is, they say, an unprecedented ecological disaster with economic repercussions as serious as the oil crisis. Timber and firewood shortages, inflation, destruction of rivers and agricultural land and widespread extinction of potentially useful species of plants and animals are the predicted consequences of deforestation.

Tropical forests harbor one-fourth of the world's species of plants and animals — more than any other ecosystem. The bizarre and the beautiful are commonplace: orangutangs and marmosets, ocelots and jaguars, hummingbirds and hyacyinth macaws, scaly anteaters and two-toed sloths.

Biologists predict deforestation will cause the extinction of a staggering half million species — one-fifth the world's total — by the end of the century. Many U.S. songbirds and waterfowl, which winter in Central America, could disappear.

Most of these species have yet to be discovered, much less studied for potential uses. World agriculture depends on a vast gene pool to develop new grain hybrids when pests and disease destroy crops. Forty per cent of all medicines derive from wild plants and animals.

"When you cut down a wet, lowland tropical forest, what eventually grows back is somethng completely different," says Gerardo Budowski, a Venezuelan scientist. "Instead of the rainforest's 300 tree species, a secondary forest might have only 10."

Loss of rain forests 'an ecological disaster'

In Central America, forests are becoming a major political issue. Articles and editorials on the subject abound. New laws are being passed and politicians are jumping on the bandwagon.

"Young people must decide what sort of country they wish to inherit: one devastated ecologically, or one in harmony with the environment," declared Costa Rican President Rodrigo Carazo in announcing his Plan of Action to save the forests.

Carazo said 150,000 acres are destroyed a year — a rate that will "cause the disappearance of the country's forests, except for those in protected areas, before the year 2000."

However, while Costa Rica is setting aside parks and forest reserves, it has yet to deal with what scientists say is the heart of the problem: the conversion of forests to cattle ranches for the lucrative U.S. market.

"The situation is getting desperate," said Joseph Tosi of Costa Rica's Tropical Science Center.

Local beef consumption has dropped sharply while "the country gets more foreign exchange to buy cheap Japanese cars and the tiny cattle oligarchy is further enriched," he added.

Guatemala has lost 65 per cent of its forests since 1950. The Motagua River, once a principal artery, has lost more than half its volume. Settlers have invaded a third of the enormous Peten jungle, but the land, unsuitable for agriculture, is reverting to brush.

President Romeo Lucas Garcia has declared 1979 the Year of reforestation. An emergency law was passed to require every student to plant 20 trees a year, and convicts to plant 50 each.

Income tax breaks are offered for tree plantations.

Under pressure from exploding population and food demand, Latin American countries have pushed settlement schemes to avoid demands for land redistribution. Brazil encouraged thousands of farmers to burn vast areas of the Amazon, only to find the land was useless after a few seasons.

"Most of the good land is already occupied," said Budowski. "What is left is poor soil — too wet, too dry or too steep."

Countries that oppose such settlements seem powerless to stop it. Thirty thousand families are living within Venezuela's supposedly protected national parks and forest reserves. In Thailand, dozens of forest guards are killed in gun battles each year.

"It's very difficult," said Steve Knaebel, an Agency for International Development official. 'You've got a guy who's barely eking out an existence. You can't talk about the beauty of nature."

Some of the most tragic consequences of forest destruction can be seen in El Salvador, the most overpopulated country in Central America. About 93 per cent of the forest has been sheared and what remains is "denuded, parched land like in the African Sahel," according to Gary Hartshorn of the Tropical Science Centre. Firewood, on which most people depend for cooking and heating, is critically short. The major Fifth of November hydroelectric dam is silted up after only 30 years of operation.

Whether it is Guatemala, where 40 per cent of agricultural land has been destroyed by erosion, or India, where massive floods have occurred, or the Philippines, where timber products are now imported instead of exported — the pattern is similar around the world.

Governments open the jungle to timber companies which build roads. Hungry settlers move in along the roads, with or without official sanction. They cut the trees, burn the brush and plant crops.

But the rich green of the rain forest is a cruel illusion. The land underneath is barren after the nutrient-giving vegetation is gone. The farmers abandon the land after a year or two of cultivation exhausts the soil. Sometimes cattle operations move in for a few years. Frequently, the rains wash topsoil into the rivers and the relentless tropical sun bakes the earth to a hard crust.

Foreign aid programs contributed to deforestation.

"A wide range of well intentioned development programs, including beef export promotion, veterinary medicine, population resettlement and the extensive upgrading of rural roads can place great pressures on the forest," a State Department report concluded.

Roland Clement of the Audubon Society wrote the State Department last year opposing AID's vampire bat control program as a "subsidy to rich cattlemen," who push small farmers off their land.

Michael Wright of the Nature Conservancy suggests, "For the U.S. to lower meat import quotas might be the single most important thing we could do to save dry tropical forests."

U.S. officials aren't ready to do that, but AID is funding satellite forest surveys and spending millions of dollars for watershed management in Panama and other countries. The World Bank is switching from pulp and paper mill projects to community woodlot development.

According to the Global 2000 study, a major U.S. government survey to be released this summer, the world's exploitable timber will be cut in half by the end of the century, causing a severe energy crisis to the 1.5 billion people — about a third of the earth's population — who rely on firewood for cooking and heating.

The World Bank figures 50 million acres of trees would have to be planted in the next 25 years to meet basic firewood needs, but it predicts that no more than 5 million will be.

'Alien ideas' feared by Olympics hosts

THE ECONOMIST

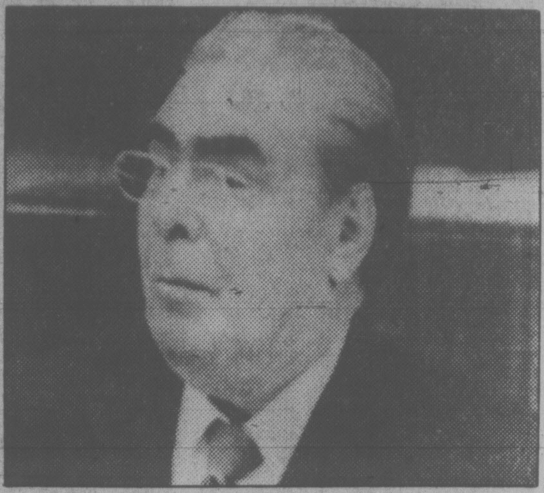
BREZHNEV . . . puts news outlets on their guard

MOSCOW — The Soviet press has just been given the humiliating task of telling its readers that it is not doing its job. It has had to announce that the country's media has been insulting the intelligence of the average citizen by talking down to him, by keeping quiet about unresolved problems, sensitive subjects and shortcomings and difficulties in everyday Soviet life. Long front-page articles admit that the media has failed to make Soviet achievements either convincing or intelligible, or to do its bit in rooting out those persistent "ugly remnants of the past" — greed, bribery, waste, negligence, hooliganism, drunkenness, bureaucracy, callousness and indiscipline. These charges were set out in a resolution adopted by the Communist party central committee, which admitted — not for the first time — that there are grave shortcomings in the party's ideological work, and called for an improvement all round.

What the resolution really signals is the start of a new campaign against the increasingly fashionable ideas that penetrate Russia from the west. Since the Helsinki accords Russia has stopped jamming the BBC, the Voice of America and most other western radio stations (though not Radio Liberty or Radio Free Europe), and millions of Soviet listeners hear them regularly. This has often forced the official Soviet outlets to produce their own version of stories they would rather have ignored altogether, and has further reduced their credibility.

The central committee's resolution more or less acknowledges this when it alleges that "imperialist" (meaning western) propaganda, "assisted by the propaganda of the Peking chauvinists and aggressors," is using the most refined methods and technical means to "spread slander about Soviet reality, to blacken socialism and beautify the plundering, inhuman policies of imperialism." So, the central committee says, "ideological workers" must make sure that people see through all these falsehoods.

The injunction is directed especially at the thousands of party preachers who deliver regular lectures at mass meetings and gatherings organized by the "knowledge" society, an important propaganda organ which often treats sensitive issues in home and foreign policy in greater detail than the Soviet press. These lectures leave most of their captive audiences cold, partly because, as the resolution itself admits, slogans are substituted for facts, evasions for answers and cliches for argument.

By listing the areas where more effort is needed, the resolution indicates the kind of subversive ideas that are now bothering the authorities. Soviet foreign policy, the success of "real socialism" (presumably as opposed to Eurocommunism), attitudes to work and a scientific outlook (as opposed to religious feelings) are all areas where the party line does not seem to be going down properly.

Attempts have already been made to improve things. A revamped secretariat of the central committee, headed by a former chief editor of the Tass news agency, has been given overall responsibility for information. In November Leonid Brezhnev personally criticized Soviet television's lifeless and unconvincing presentation of the news, and new programs were introduced. Now the editors of all the main newspapers, heads of publishing houses, and radio and television directors have been summoned to the central committee, told to do better, and obliged to confess their shortcomings in print or on the air.

What makes all this so urgent? The Olympic Games. The Soviet Communist party is particularly worried that the 330,000 foreign visitors expected in Moscow next year will bring with them a whole lot of disturbing ideas — and factual information. The Moscow party secretary has told Muscovites that they must be hospitable to the foreign visitors but must also demonstrate the advantages of the Soviet way of life and reject "alien ideas and principles."

One potato, two potato . . .

russell baker

NEW YORK — A raw potato fell out of the sky and shattered on the sidewalk. The sound of its impact and the tiny fragments into which it exploded suggested it came from a considerable height.

A few inches closer and it might have done me in. Life is always a matter of a few inches, of course, especially in New York. Instead of ducking into a foxhole, I inspected the fragments. The potato was raw all right.

"I was just bombed by a raw potato" I reported upon entering the house. The news was received calmly. Life in New York is a matter of keeping calm about things like raw potatoes falling from heaven.

* * *

From the window one could see the evidence. The sidewalk littered with smithereened potato. As a matter of fact, a car parked in front of the house had clearly been bombed by an egg. The yolk was still not quite dry on the trunk and a bit of it had run down into the gutter. Life in New York is a matter of things running down into the gutter.

Situated in the shadow of a 400-foot apartment building, we naturally assumed that these falling comestibles reflected nothing more threatening than a bored child testing the law of gravity. Life in New York is a matter of constantly testing laws, most of which prove much less inflexible than the law of gravity, at least if you can afford a lawyer.

But what if the potato had scored a direct hit with fatal consequence? After a certain age most people probably speculate occasionally on the manner of their ultimate departure, but the possibility of becoming a potato victim was one that had never occurred to me, and I did not like it.

It is, to be sure, probably newsworthy in a very small way. I have never read of anyone dying of a falling potato. On a slow news day, it might merit a paragraph or two on the Associated Press wire. "Potato Mashes Man." For all I know, it might even have been a first and earned an entry in the Guinness World Book of Records.

On the other hand, while distinctive, death by falling potato has its social inconveniences. Even friends would find it hard to suppress private little smiles as they passed the news. "Poor devil, he never knew what hit him." What did hit him?" "Haven't you heard — ?"

It would have been harder, of course, on the next of kin, answering those interminable questions at the bier. "Well, he had just stepped out of the house for a moment and we heard this dreadful groan and there he was, lying there covered with potato."

* * *

And, "Well, he'd had his checkup just last month and the doctor didn't even mention falling potatoes."

With the passing of years, this sort of bad luck can become an affliction to the survivors who, unless they achieve notoriety in their own right, go through life thereafter being pointed out as the son, or daughter, or wife of that fellow who was killed by a falling potato.

Coming through a raw-potato near-miss in fact has one advantage. It is such a rare event that the odds against being involved in two during one lifetime are overwhelming. Hence, it is as close to statistical certainty as a thing can be that falling potato will not be the instrument of my farewell.

* * *

One can take only limited comfort in this, particularly if resident in Manhattan. The apartment house across the street that sheds groceries used to send whole windows flying down on the neighborhood, which put me in the habit of looking up whenever I headed for the delicatessen.

The trouble with looking up is that once in a while the manhole covers explode from underfoot. Look up, then down with every other step and you don't notice the oncoming taxicab whose driver is determined to assert his manhood through the power of his fierce internal combustion engine.

In the end New York breeds fatalism and you quit looking in any direction, even behind to see who is gaining on you. Living in New York is a matter of accepting life's inevitabilities and not boring everybody with tales of your near-misses. If New Yorkers talked about their near-misses, there would be no time left for conversation over the meat and deadly potatoes.

New York Times

THE QUIZ

CANADA AND THE WORLD

PART OF THIS NEWSPAPER'S SEE & THINK SCHOOL PROGRAM

worldscope

(10 points for each question answered correctly)

1 Bill Bennet kept his job as premier of ..?.., by leading his party to a majority in recent provincial elections.
a-British Columbia
b-Ontario
c-New Brunswick

2 Bennett is the leader of his province's (CHOOSE ONE: New Democratic, Social Credit) Party.

3 The world's population, now estimated to be 4.2 billion, is (CHOOSE ONE: growing, declining) at the rate of 70 million persons a year.

4 Canada's current population is about ..?.. million.
a-17 b-23 c-31

5 Representatives of the world's four leading wheat-producing countries met in Saskatoon recently and agreed to work for better world wheat prices. The four leading wheat-producing nations are Canada, the United States, Australia and (CHOOSE ONE: Argentina, the Soviet Union).

newsname

(10 points if you can identify this person in the news)

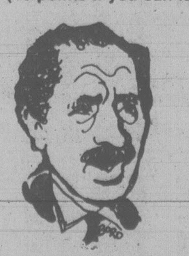

As Egypt's president, I recently met in the Sinai with Israel's Prime Minister Begin. Since I signed a peace treaty with Israel earlier this year, most other Arab nations have broken off diplomatic relations with my government. Who am I?

matchwords

(4 points for each correct match)

1-fluctuate	a-struggle, stagger
2-flounder	b-show off, display
3-flaunt	c-thoughtless, frivolous
4-flagrant	d-vary, shift
5-flippant	e-glaring, outrageous

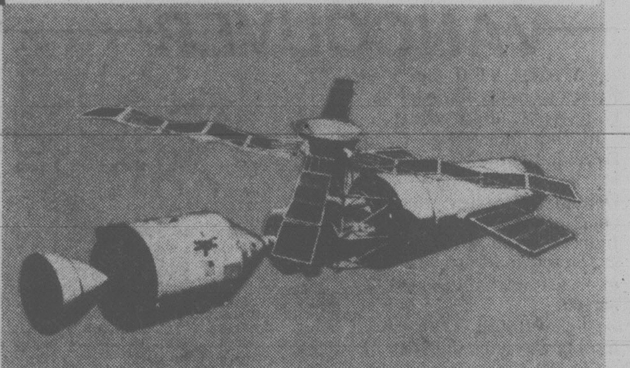

newspicture

(10 points if you answer this question correctly)

The U.S. space agency now estimates that the ..?.. space station will crash to Earth in late June or early July. The 78-ton space station will be the largest spacecraft ever to return to Earth.
a-Voyager b-Viking c-Skylab

sportlight

(2 points for each question answered correctly)

1 The Winnipeg Jets defeated the (CHOOSE ONE: Edmonton Oilers, Quebec Nordiques) in the playoff finals to win the last Avco Cup in the World Hockey Association.

2 The Montreal Canadiens defeated the New York Rangers in the playoff finals to win the National Hockey League's ..?.. Cup for the fourth straight year.

3 Canada placed third in the recent battle for the women's world basketball championship. (CHOOSE ONE: The United States, The Soviet Union) won the title.

4 The Philadelphia Phillies and Chicago Cubs recently tied a major league record for most home runs in a game by two teams. The Cubs and Phillies together hit ..?.. homers in a game the Phils won 23-22.
a-8 b-11 c-14

5 After winning the Kentucky Derby and the Preakness, Spectacular Bid needs only to win the (CHOOSE ONE: Belmont, Saratoga) Stakes to capture horse racing's Triple Crown.

roundtable

Family discussion (no score)

What impact do you think the results of last week's federal election will have on Canada's future?

YOUR SCORE: 91 to 100 points — TOP SCORE! 81 to 90 points — Excellent. 71 to 80 points — Good. 61 to 70 points — Fair.

© VEC, Inc., 528-79

SEE ANSWERS ON PAGE 7

TORONTO STOCK EXCHANGE TRADING

Distributed by CP
Toronto Stock Exchange—May 30

Quotations in cents unless marked $. z—Odd lot, xd—Ex-dividend, xr—Ex-rights, xw—Ex-warrants. Net change is from previous board-lot closing sale.

Stock	Sales	High	Low	1:40 p.m.	Net Ch'ge
A and B					
A.G.F.M	300	265	265	265	—5
Aby Gln w	200	$5½	5½	5½	
Abitibi	11380	$17⅞	17¾	17¾	—¼
Abitbi 10	z36	$54	53¾	54	
Acklands	445	$15½	15¼	15¼	
Action Trd	1000	80	80	80	+4
Adanac M	9700	241	240	240	
Afton Min	140	$15⅜	15⅜	15⅜	—⅛
Agnico E	800	$7⅞	7¾	7⅞	
Agra Ind A	225	$6¾	6¾	6¾	+⅛
Albany	13000	64	63	63	—1
Alt Energy	3829	$27⅝	27¼	27¼	—⅛
Alta Gas A	33195	$22⅜	22¼	22¼	
Alta G D p	z2	$238	238	238	
Alta G 9/76	250	$27½	27½	27½	
Alta G 7.60	400	$25⅝	25⅝	25⅝	—⅛
Alta G 6⅜	49265	$31¼	31	31⅛	+⅛
Alcan	25950	$41⅜	41	41¼	—¼
Algo Cent	750	$23	23	23	—1
Algoma St	z124	$28½	28⅛	28⅛	
Allarco Dv	100	$43¼	43¼	43¼	+¼
Alum 3rd p	1050	$27	27	27	
Am Bonza	35750	$21½	18¾	20⅝	+1⅞
Am Larder	4000	35	34½	35	+½
Am Eagle	7100	295	286	290	+5
Am Leduc	4500	29½	29	29½	
Andres W A	120	$14	14	14	
Ang CT 265	z80	$32¼	32¼	32¼	
Ang U Dev	1100	495	495	495	
Anthes C p	z76	$72	72	72	
Aquitaine	7492	$35¼	34¾	35	
Argosy	44700	77	64	77	+15
Args 250 p	z20	$32⅞	32⅞	32⅞	
Asamera	4950	$17⅜	17⅛	17⅜	
Asbestos	350	$44⅛	44⅛	44⅛	
Asoc Porc	2850	140	140	140	—4
Atco A	11200	$22	21⅜	22	+¾
Ato Hard A	9250	$14⅛	13⅝	14	
BC Sugar A	150	$33½	33½	33½	
BP Can	1530	$25½	25⅛	25⅛	—⅜
Banister C	5800	$10⅞	10½	10½	—¼
Bank BC	2050	$36	36	36	—¼
Bank Mtl	10014	$23¾	23½	23⅝	—⅛
Bank N S	3544	$22⅞	22½	22¾	—⅛
Bankeno	4400	262	262	262	+2
B Cdn Nat	150	$15⅝	15⅝	15⅝	
Bartaco	200	265	265	265	
Bary Expl	11900	158	158	158	—2
Baton B	100	$13⅝	13⅝	13⅝	+⅛
Bell Canad	23771	$22¾	22⅝	22⅝	—⅛
Bell A pr	z91	$67¼	67¼	67¼	
Bell C pr	185	$30½	30½	30½	—½
Bell D pr	160	$67¾	67¾	67¾	+¾
Bell 2.28	100	$34	34	34	
Bell 1.80	500	$24½	24⅜	24⅜	
Bell 1.96	4150	$28	27⅞	28	+⅛
Beth Cop A	350	$18¼	18¼	18¼	+¼
Black P A	1500	$16½	16¼	16½	
Bonza O	17200	$7⅜	7⅛	7¼	
Boots A pr	z1	$28¾	28¾	28¾	
Border C	1200	360	360	360	—10
Bovis Cor	20176	70	69	69	—2
Bow Valy	7940	$28⅞	28¾	28¾	
Bow Vly pr	100	$13	13	13	—⅝
Bow-m pr	z20	$42⅛	42⅛	42⅛	
Bralor Res	2600	$13	13	13	
Bramalea	1450	$20	19¾	19⅞	+⅜
Brascan A	62921	$24	23⅝	23⅝	—½
Brscn 8½	2300	$27½	27½	27½	
Brenda M	1800	$16	15¾	16	—⅛
Brinco	450	$8	7¾	7¾	—⅛
BC Phone	1568	$18	17⅞	18	—¼
BCPh 5.15	z10	$67	67	67	
BCPh 6.80	125	$22¼	22¼	22¼	
BCP 10.16 p	200	$28⅛	28	28	
Broul Reef	2500	46	45	46	+1
Brunswk	3340	$7	6⅞	6⅞	+⅛
Budd Can	700	$8½	8½	8½	—¼
Budd Can w	3400	59	55	55	—4
C					
CC Yachts	200	310	310	310	—15
CAE A	100	$27	27	27	—¼
Cad Frv	630	$17¼	17	17¼	+¼
Cad Frv A	100	$10½	10½	10½	—⅛
Cal Pow A	2570	$45¾	45½	45¾	
Cal P 9.80	80	$109	109	109	
Cam Mine	2500	28	28	28	—1
Camflo	4150	$14½	14⅛	14⅛	—⅛
C Chib A	100	$6⅜	6⅜	6⅜	—¼
Camp RL	5410	$22¾	22	22¼	—¼
Can Cem	3500	$13⅛	12⅞	12⅞	
CCe C p	200	$16¼	16¼	16¼	—½
CDC pr B	135	$114	113¼	113¼	—¼
C Nor West	3000	$10⅞	10⅝	10⅞	+⅛
C Packrs	610	$28	28	28	
Can Perm	12522	$19⅞	19⅜	19⅞	+½
CS Pete	3200	$5⅜	5⅛	5⅛	—⅛
Can Trust A	338	$26⅜	26⅜	26⅜	—⅛
C Trust 7¼	1550	$21½	21¼	21½	
Cdn Arrow	2000	28	28	28	+½
CCablesy A	2000	$20¾	20½	20¾	+⅛
Cdn Cel	1601	$9	8⅞	9	
CC Man A	9741	$27½	27½	27½	—⅜
C Formost	4000	$7½	7⅜	7½	+⅛
CG Invest	1460	$22	21⅞	21⅞	
C Hidrogas	1200	460	460	460	
C Homestd	8550	$16⅞	16⅝	16¾	+¼
CI Bk Com	14607	$26⅝	26¼	26⅜	—¼
CIL	z40	$22⅛	22⅛	22⅛	
C Lencour	5000	15	15	15	+½
C Marconi	5100	$13	12⅝	12⅝	—⅛
CNat R	9625	445	440	440	
C Ocdental	1477	$36½	35¾	35¾	—¾
CP Inve	5095	$30¾	30	30½	+½
CP Ltd	53117	$32⅛	31½	32⅛	+½
CPL A p	1100	$10⅜	10⅜	10⅜	
C Reserve	2300	$14¾	14½	14¾	
Cdn Sup O	3820	$130	129⅜	129⅜	—⅛
Cdn Tire A	7508	$31⅛	30¾	31⅛	+⅜
C Ulties	950	$19¼	19	19	—⅛
CU 10¼	300	$28	27¾	28	+⅜
C Util 9.24	700	$27¾	27⅝	27⅝	—⅛
Canbra	1100	400	395	395	+5
Candel Oil	910	$41½	40¾	41½	+½
Canron A	495	$29½	29½	29½	
Cara	2400	$12	11⅞	11⅞	
Carl OK	7550	$5½	5⅜	5⅜	—⅛
Carl A p	925	$27½	27½	27½	
Carma A	1950	$13½	12⅞	13	+½
Cassiar	3957	$11½	11⅜	11⅜	—⅛
Celanese	1700	$5⅜	5⅜	5⅜	+⅛
Celanes 1 p	100	$11¾	11¾	11¾	—¼
Cenex	6200	232	230	230	—2
Ctl Est A	200	$13	12⅞	12⅞	—⅛
Cent Pat	600	210	210	210	+5
Centurion	800	$6½	6½	6½	—½
Chncir	6700	385	375	385	+15
Charter Ol	z10	220	220	220	
Chib M	z100	31	31	31	
Chieftan D	2900	$40⅝	40¼	40¼	—⅝
Chieftain p	40	$153	153	153	—3
Chimo	600	143	143	143	+7
Chrysler	849	$10	9⅞	9⅞	—¼
CHUM	300	$11⅛	11	11	—¼
Coch Will	2000	70	67	70	
Coin Lake	1000	17	17	17	
Comb Met	27500	38	37	37	
Cominco	4515	$39	38½	38⅞	+⅛
Comtech	1200	255	255	255	+5
Conuco Ltd	2600	$5¼	5⅛	5⅛	—⅛
Con Bath A	2625	$13	12¾	12⅞	
Con Fardy	6705	350	350	350	
C Durham	1150	148	147	147	—3
C Morisn	1000	160	160	160	—3
C Rambler	2300	235	230	230	—5
Con Textle	1000	$5½	5½	5½	
Con Distrb	2525	$10½	10⅜	10½	
Cons Gas	11348	$22½	22⅜	22½	—⅛
Con Gas D	1500	$29½	29⅜	29⅜	—⅛
Control F	300	$5⅜	5⅜	5⅜	
Cooper C	200	$7¾	7¾	7¾	
Cop Fields	1400	445	425	425	—20
Corby vt	840	$27	27	27	
Coseka R	23900	$9	8⅞	9	—⅛
Craigmt	1550	$6¾	6⅝	6⅝	—⅛
Crain R L	700	$12¾	12⅝	12⅝	+¼
Crestbrk	3025	$14¼	14⅛	14⅛	—⅛
Crwn Life	200	$67¼	67⅛	67⅛	—⅞
Crush Intl	2760	$14⅜	14⅛	14⅛	—⅜
Cyprus	13400	$15¼	15¼	15¼	+⅛
Czar Res	21050	$8⅛	8	8⅛	+⅛
D to G					
DRG Ltd A	1500	$6¾	6¾	6¾	
Daon Dev	14145	$14	13½	13¾	+¾
Daon A	200	$7⅛	7⅛	7⅛	
Daon 8⅝ p	100	$9⅞	9⅞	9⅞	+¼
D Eldona	4500	117	116	117	+1
Delhi Pac	1500	30	30	30	—3
Denison	5720	$22⅛	21⅝	21¾	—¼
Dicknsn	4340	$7½	7⅜	7½	
Digtech	2025	495	495	495	—5
Discovry	1000	96	95	95	—10
Doman I	2800	$8⅛	8	8⅛	+⅛
Dome Mine	1398	$127	125¾	126	—1
Dome Pete	94137	$40⅜	37⅞	39¾	+⅛
D Bridge	1150	$34¾	34⅝	34¾	+¼
D Explor	5000	24	23	24	—1
Dofasco A	5792	$34½	34¼	34¼	—¼
Dom Store	4300	$18⅝	18⅝	18⅝	+⅛
D Textle	800	$13¾	13⅝	13⅝	—⅛
Domtar	10245	$27⅝	27¼	27½	+¼
Dr Mc C A	600	$12½	12⅜	12½	+⅜
Dunraie	z17	34	34	34	
Du Pont	z91	$21½	21⅛	21⅛	
Dylex A	174200	$15	14⅝	14⅝	—¼
Dynamar	23000	198	192	195	+5
E-L Fin	6200	$12	11¾	11¾	—¼
E-L Fin p	100	$12⅜	12⅜	12⅜	
East Sul A	1855	200	200	200	
Ego Res	12350	279	273	275	—2
Elhm A	100	$5¾	5¾	5¾	+⅛
Elks Stors	500	$7	7	7	
Emco	850	$10¼	10¼	10¼	
Falcon C	3450	$6⅞	6¾	6⅞	—⅛
Fibrg Nik A	5405	$58	57½	57¾	—2
Fibrg Nik B	100	$57⅞	57⅞	57⅞	
Fed Ind A	950	$7¼	7⅛	7¼	+⅛
Finning T	200	$34½	34½	34½	+½
F City Fin	z25	$11¾	11¾	11¾	
F Cty Tr A	200	$12	12	12	—⅛
F Cty Tr B	200	$9½	9½	9½	
F Mar	3000	79	78	79	—1
Foodex p	2600	$8⅛	8	8⅛	
Ford Cnda	211	$70¼	70¼	70¼	—¾
F Sea A pr	200	$9¼	9¼	9¼	
Francana	150	$10¾	10¾	10¾	—⅛
Fraser A	500	$15	15	15	—¼
Fruehauf	300	$11	11	11	+¼
G&H Steel	1300	300	300	300	+5
G M Res	600	470	460	470	+10
GSW Cl A	200	$8¼	8¼	8¼	+¼
Gaz Metr	125	$6½	6½	6½	—⅛
G Distrb A	100	$8⅛	8⅛	8⅛	—¼
G Distrb w	1000	255	251	255	+5
GMC	202	$67⅞	67⅞	67⅞	—⅛
Genstar L	21446	$24	23⅛	23¼	—¾
Gnstar 1.50	z30	$44¾	44¾	44¾	
Giant Yk	275	$12⅝	12⅝	12⅝	+⅛
Gibraltar	8055	$7⅞	7⅝	7¾	—¼
Glbe Rlty p	6500	$25½	25½	25½	
Goldund M	7300	74	72	73	—2
Goodyear	200	$21¼	21¼	21¼	—¼
Granduc	1525	130	126	130	+5
Gt Oil Sds	1100	$15¾	15¾	15¾	—¼
G L Nickl	500	75	75	75	—1
GL Forest	130	$42	42	42	
GL For w	1500	$8¾	8¾	8¾	—¼
GNGas A p	300	$18½	18½	18½	—½
Gt West S	6000	335	325	325	—5
G Goose A	200	$9¾	9½	9½	—⅛
Greyhnd	400	$22½	22	22	—½
Gulf Can	13721	$52¾	52	52⅛	—⅜
Gulfstrem	9500	74	72	74	+2
H to L					
HCI Hldg	1200	$11	10⅞	11	
Hardee	z300	78	78	78	
Hard Crp A	175	335	335	335	+5
Harlequin	13375	$14½	14¼	14½	+⅛
Harris J A	200	$6½	6½	6½	—⅜
H Wood	300	150	150	150	
Hatleigh A	1200	$6½	6½	6½	
Hatleigh		B		40000	
Hayes D	1500	$12¼	12	12	—¼
Hedway A	2200	$5¼	5¼	5¼	
Highmont	2050	480	475	480	—10
Home A	10850	$59½	59	59½	+½
Home B	z100	$56⅜	56⅜	56⅜	
Howdn DH	100	$12	12	12	
H Bay Mng	22030	$20½	20	20	—½
H Bay Co	10044	$27¾	27½	27¾	
HBC pr	1633	$23½	23¼	23⅜	+⅛
HB Oil Gas	7317	$63⅞	63½	63¾	+¼
Husky Oil	700	$54	53⅞	54	+¼
Husky B pr	210	$43½	43½	43½	
Husky E w	260	$33	33	33	—½
Hydra Ex	240	40	40	40	
IAC	5540	$17⅞	17¾	17⅞	
IAC 4½ p	100	$76	76	76	
IAC 5¾ p	100	$21	21	21	—½
ITL Ind	10000	430	430	430	
ITL Ind pr	300	$24	24	24	
IU Intl	7340	$15	14⅞	14⅞	+⅛
Imasco	330	$41½	41½	41½	
Imp Oil A	90015	$32⅝	31⅞	32⅛	+¼
Imp Oil B	500	$32½	32⅜	32½	+⅛
Inco	137596	$24¾	24⅜	24½	+½
Inco 7.85	100	$25⅛	25⅛	25⅛	
Indal	12400	$15⅜	15¼	15¼	—⅛
Inglis	200	$14¼	14¼	14¼	
Inland Gas	1800	$13⅝	13¼	13⅝	+¼
Inind G 10p	200	$28½	28½	28½	+½
Inter-City	18000	$12⅝	12½	12½	—⅛
Inter C B w	5000	$9¼	9	9¼	+⅛
IBM	116	$89	89	89	
Int Mogul	930	$6	6	6	—⅛
Intpr Pipe	5330	$19⅝	19⅜	19½	+⅛
Irwin T A	1100	355	355	355	—5
ISO	3600	220	206	220	+14
Ivaco A	7300	$17¼	16½	17⅛	+¾
J Q Res	800	76	76	76	+2
Jannock	1375	$25¼	25	25	—¼
Jannock 8	300	$15¼	15⅛	15⅛	—⅛
Jannock w	500	$14⅛	14	14	—⅛
Jorex Ltd	6000	35	34	35	+1
Joutel	11000	105	101	104	
Kaiser Re	20450	$21¼	21	21⅛	+⅛
Kam Kotia	4100	440	425	425	—15
Kaps Tran	13900	185	180	180	—3
Kelly D A	300	$9	9	9	
Kelsey H	100	$25¼	25¼	25¼	+⅛
Kerr A A	10163	$9⅛	9⅛	9⅛	—⅛
Kerr A B	z5	$8¾	8¾	8¾	
Labatt A	1590	$20⅞	20¾	20¾	+⅛
Labatt A p	120	$20½	20½	20½	—¼
Lacana	6900	$5⅝	5½	5½	—⅛
L Ont Cem	4900	$5⅞	5¾	5¾	—⅛
L Shore	z41	345	345	345	
Lakehead	15500	22	21	21	—1
Lasitr Km	3035	82	81	82	+2
Laurasia	9125	34	33	33	—2
Lau Fn 6¼	z4	$20½	20½	20½	
Lau F 1.25	z49	$20½	20½	20½	
Lau F 2.00	z3	$39½	39½	39½	
Lava Cap	500	93	93	93	+6
Leigh Inst	6560	$9¼	9	9	—¼
Leons Frn	100	$16½	16½	16½	
Levy A pr	100	$7¼	7¼	7¼	
Liberian	500	$8½	8½	8½	
LL Lac	3100	340	335	335	—10
Lob Co B	345	415	410	415	
Lob Co pr	125	$29½	29½	29½	
Lob Ltd Bp	z20	$19	19	19	
Lochiel	3250	395	390	395	
Lytton M	2000	25	25	25	
M to O					
MDS Helth	500	$10⅜	10⅜	10⅜	—⅛
MICC	1050	$12⅝	12½	12⅝	+⅛
MICC A	z40	$26¼	26¼	26¼	
MICC 8⅝	500	$25	25	25	+¼
Micc 8 p	100	$28	28	28	—½
Maclarn A	200	$17¼	17¼	17¼	—½
MB Ltd	5026	$23½	23⅜	23⅜	—⅛
Madeline	6898	145	140	140	—5
Madsen	3100	107	104	105	+1
Magna A	3375	$13¼	12⅞	13¼	+½
Magnetcs	5200	159	156	159	+1
Maislin I	200	$5⅞	5⅞	5⅞	+⅛
Maistc Wll	4100	340	330	330	—5
Malartic	z300	95	86	95	
Maritime	3636	$27	27	27	
Mar T 860	200	$10½	10½	10½	
Mar T 940	692	$10¾	10½	10¾	+¼
Markel F	100	$6¾	6¾	6¾	+¼
Mass Fer	5816	$13⅛	13	13⅛	+⅛
Mas F A	1590	$20⅛	19⅞	20⅛	
Mas F B	1450	$19¾	19⅝	19⅝	
Matchan	10000	21½	21½	21½	—½
McGraw H	200	$9½	9½	9½	+¼
Mc Intyre	2350	$44½	44	44½	—2
McLaghln	1800	$9¾	9½	9¾	+¼
Melcor	1350	$14⅜	14¼	14¼	+¼
Mentor	1200	345	340	340	—10
Mercantil	325	$14⅝	14⅝	14⅝	+⅛
Merland E	11100	$10⅝	10½	10⅝	
Midcon	1500	150	150	150	+5
Minrl Res	5500	243	241	241	—1
Moffat A	300	$11¾	11½	11¾	+¼
Molson A	200	$25¼	25¼	25¼	
Monenco A	200	$13¼	13¼	13¼	
Mtl Trust	500	$22¼	22¼	22¼	+¼
Moore	19519	$38⅜	38	38⅜	+¼
Murphy	2100	$17¾	17¼	17¾	+½
N B Cook	7650	405	390	405	+15
NBU Mine	12100	245	240	240	+5
Nat Drug	200	$11¾	11⅝	11⅝	—⅜
N Hees Ent	100	395	395	395	+10
Nat Pete	1000	95	90	95	+7
Nat Trust	364	$23	23	23	+½
Nemco	2500	265	260	265	+5
Neomar	845	210	209	210	+1
NB Tel	300	$23⅜	23⅜	23⅜	—¼
NB Tel A p	z1	$19	19	19	
N Provid D	1000	68	68	68	—3
N Que Ragl	2000	279	275	279	+4
N Senator	5000	10½	10½	10½	
N York Oil	16447	330	320	320	—10
Nfld LP A	1500	$19½	19¼	19¼	—⅜
Nfld Tel	300	$11⅝	11⅝	11⅝	
Newnor	3000	10½	10½	10½	
Niag Struc	z80	$20	20	20	
Nor Acme	1000	16	16	16	+1
Noranda A	8280	$41⅜	41⅛	41¼	—½
Norbaska	3000	36½	36½	36½	
Norcen	60185	$21¼	20¾	21	
Norcn 150	200	$33	33	33	
Normick P	2000	$8¾	8¾	8¾	
NC Oils	400	$12	12	12	—¼
Nor Ct 260p	z12	$36¼	36¼	36¼	
Nor Tel	2030	$44¾	44½	44⅝	+⅛
NTecm B w	200	$23⅛	23	23⅛	+⅛
Northgat	3000	$6¾	6¾	6¾	
Northld	7000	18	18	18	—1
NS Savngs	162	$13¼	13¼	13¼	+¼
Nowsco W	300	$30	30	30	
Nu-Wst A	16450	$19¼	19	19¼	+½
Nu-Wst p	2600	$20	19¾	20	
Nufort Res	21499	21	20	20½	+1½
Numac	16830	$33	31⅞	32½	+¼
OPI A	100	$25¾	25¾	25¾	—¼
Oakwood P	5100	$6⅜	6¼	6¼	—⅛
Obrien	7200	185	184	185	—5
Ocelot A	700	$14⅝	14⅝	14⅝	
Ocelot B	5475	$14⅜	14⅛	14⅜	+⅛
Onaping	9800	145	142	144	+1
Oshawa A	400	$8⅛	8	8	—⅛
Osisko	2000	29	29	29	
P to S					
Pac Nth G	1600	$6½	6¼	6⅜	+⅜
Page Pet	5795	$15⅛	15	15⅛	+⅛
Paloma P	10000	$8⅞	8½	8⅝	+¼
Pamour A	1300	$6⅝	6½	6½	
Pancana I	100	141	141	141	+1
PanCan P	455	$50⅞	50½	50½	
Pe Ben O	200	214	214	214	
Peerless	200	$7½	7½	7½	
Pembina	8810	$9½	9¼	9¼	
Pennant	21600	186	182	182	
Penningtn	2500	$6½	6½	6½	
P Jewl A	10200	$15⅜	15⅛	15⅛	—¼
Petrofina	2500	$31¾	31⅜	31¾	+¾
Petrol	2000	495	480	480	—15
Peyto Oils	4280	$12⅜	11⅞	12	—½
Pine Point	5200	$38	37¼	37½	—½
Place G	5000	280	275	275	—6
Placer	2475	$27¾	27¼	27¼	—½
Ponder	400	265	255	265	—5
Pop Shops	12750	320	300	320	
Powr C	166000	$28	26½	27½	+1
Pow C 4¾	140	$32½	32½	32½	—1¾
Precamb	8500	375	360	375	+15
Pre Cable	100	$12	12	12	—¼
Preston	113	$19	19	19	—⅛
Prov B Can	450	$16⅜	16¼	16¼	—⅛
QMG Hldg	2000	77	77	77	—1
Qasar Pet	1200	$12¼	12⅛	12⅛	
Que Sturg	508	167	167	167	—3
Radio IWC	400	$8¼	8¼	8¼	+¼
Ram	700	$9⅝	9⅝	9⅝	—¼
Ranger	6230	$24¾	24⅝	24⅝	—⅛
Rayrock	7300	209	204	204	+4
Realty A	400	360	360	360	+10
Redpath	200	$14¼	14¼	14¼	+⅛
Redstone	17200	54	51	51	+1
Reed Pap A	200	$10	10	10	
R Sth A	700	$9½	9½	9½	+⅛
Reichhold	750	$13¼	13	13	—⅛
Reich 7¼ p	100	$17⅛	17⅛	17⅛	
Reitman A	6550	$20⅜	20¼	20¼	
Res Servic	15925	415	410	415	—5
Revelstk	100	$10¼	10¼	10¼	—⅛
Revelstk p	200	$15⅛	15	15	
Revnu Prp	13450	181	175	175	—2
Rileys D	2100	217	210	210	—5
Rio Algom	1374	$32	31⅝	32	—⅛
Riv Yarn	1000	350	325	325	—75
Rolland	300	$9⅜	9⅜	9⅜	
Roman	420	$28	27½	27½	—⅝
Ronald Fd	330	$18¾	18¾	18¾	+¼
Ronyx Cor	1100	375	370	370	
Rothm A p	150	$87¾	87¾	87¾	—1¼
Rothm 2p	2000	$17½	17½	17½	+¼
Royal Bnk	8472	$40⅝	40¼	40½	—⅛
Ry Trustco	1878	$17	16⅞	16⅞	—⅛
Russel H	5400	$14⅞	14⅞	14⅞	
Russel 9¾	100	$22	22	22	
St Fabien	11000	15	13	13	—2
StL Cem A	z75	$27	27	27	
Sandwell A	500	$10½	10½	10½	—¼
Sceptre	8650	$7⅜	7¼	7¼	+⅛
Scintrex	300	450	450	450	—10
Scot York	4000	$6⅞	6¾	6¾	
Scotts A	1800	$12⅝	12½	12½	
Scurry Rn	500	$36	36	36	+½
Seagram	815	$37½	37⅜	37½	+⅛
Seco Cem	800	$9⅜	9⅛	9⅛	—⅜
Shell Can	28944	$21	20¾	20¾	
Sherritt	25650	$10⅜	10¼	10¼	—⅛
Silvana Mn	1600	299	291	291	—8
Silvmq	6000	22	21	21	
Silverwd A	200	$11⅜	11⅜	11⅜	
Simco Eri	700	410	405	410	+10
Simpsons	1543	270	260	265	—5
Simpsn S A	3517	$9⅛	9⅛	9⅛	
Simpsn S B	624	$9½	9½	9½	
Sklar M	2700	310	289	289	—26
Skye Res	1000	$6	5⅞	6	+⅛
Slater Stl	300	$19⅛	19⅛	19⅛	
Slater 6 pr	100	$15½	15½	15½	
Southm	10700	$27	27	27	
Spar Aero	3150	$11¾	11½	11⅝	—⅛
Spar Aero p	600	$23¼	23⅛	23⅛	—⅜
Spooner	7500	69	67	67	+2
St Brodcst	600	$12	11⅞	12	
Stelco A	10781	$30¼	30	30¼	—⅛
Steep R	1247	395	395	395	
Steinbg Inc	800	$26¼	26⅛	26¼	+⅛
Steintron	100	$7¾	7¾	7¾	—¼
Strathrn A	2100	230	227	227	—3
Sud Cont	7200	52	51	51	—3
Sulpetro B	3800	$11¾	11⅝	11¾	
Sulivan A	4112	196	195	195	—5
Surpass C	200	$9	9	9	—⅜
Teck Cor A	950	$13⅛	12⅝	12⅝	—⅜
Teck Cor B	62341	$12¼	12	12	—¼
Teledyne	1400	$12⅜	12⅛	12⅛	—⅜
Tex Can	1960	$66½	65½	66½	—½
Txsglf	1600	$26	25⅝	25¾	—¼
Txglf p	500	$47½	47½	47½	
Thoms N T	3600	160	140	160	+20
Thom L	600	40	40	40	+4
Thom N A	200	$16¼	16¼	16¼	+⅛
Thom N pr	140	$46	46	46	+1
Tombill	500	57	57	57	—1
Tone Craft	z60	$8½	8½	8½	
Toromont	400	340	340	340	
Tor Dm Bk	3541	$22¾	22½	22½	—⅛
Tor Sun	z20	$13⅜	13⅜	13⅜	
Torstar B	300	$18¾	18¾	18¾	—¼
Total Pet	14085	$26⅛	25¾	26	+⅛
Totl Pet w	2200	$17⅛	16¾	17⅛	+⅜
Traders A	650	$17⅝	17⅜	17⅜	—⅛
Trader B p	100	$27⅜	27⅜	27⅜	+⅛
Trader 69 w	525	415	415	415	—25
Tr C Glass	300	$7¼	7⅛	7¼	—¼
Tr Can Res	24400	279	274	278	+4
Trns Mt A	4050	$11¾	11⅝	11¾	—¼
TrCan PL	15844	$22⅛	22	22	—⅛
TrCan B pr	z23	$39½	39½	39½	
Travlway	100	$17	17	17	
Trimac A	100	$32⅞	32⅞	32⅞	
Trc 9.12	100	$27⅞	27⅞	27⅞	
Trimac wt	z20	$23⅝	23⅝	23⅝	
Trin Chib	2000	11	10½	10½	—½
Trinity Res	16200	$7¼	7	7¼	+⅛
Trizec Crp	z68	$20½	19⅝	19⅝	
Turbo Cl A	870	$12⅛	11¾	11⅞	—⅛
Turbo Cl B	8000	$11⅞	11½	11⅝	—⅛
Ulster Pet	25197	425	420	425	+15
Ultramar	600	$6⅜	6¼	6¼	—⅛
Unicorp F	5100	315	300	315	+15
Un Carbid	650	$22½	22⅜	22½	+¼
UGas A	11612	$10¾	10⅝	10¾	
UGas 8¾	1125	$24¾	24½	24¾	
Union Oil	21900	$24½	24⅛	24½	+¼
U Canso	6600	$10¾	10¾	10¾	
Un Corp	1300	$16	16	16	+½
Un Corp 63	z50	$17⅝	17⅝	17⅝	
U Keno	625	$14¾	14½	14¾	+¼
U Siscoe	2200	$10	10	10	
Un Tire 7p	1000	265	265	265	—25
Un Wburn	z5	$26¼	26¼	26¼	
UWbn 6¼p	z5	$37¾	37¾	37¾	
UW OG	3000	130	125	125	
U Sections	150	$8⅝	8⅝	8⅝	—⅛
VGM Trsco	2900	$7⅜	7⅜	7⅜	
VS Serv	100	$7	7	7	
Verstl Cor	11186	$17¾	17½	17½	+⅛
Verstl Cor p	100	$15¾	15¾	15¾	
Verstl C w	4400	$5¾	5½	5½	+¼
Vespar	51000	34	29	31½	+3½
Vestgron	910	$14	14	14	—¼
Villcentre	200	$7⅛	7⅛	7⅛	
Vulcan Ind	600	$10	9¾	9¾	—¼
Wainoco O	300	$25	25	25	
Wajax A	200	$15½	15½	15½	+½
Walk GW A	2152	$42¾	42⅝	42¾	+⅛
Wardair	3150	420	395	420	+30
Wrintn	5200	155	150	150	—4
Weldwod	1775	$20¼	20	20⅛	+⅛
Wstburne	5350	$46¾	46	46	
Wcoast Pt	13600	$20	19¾	19¾	—¼
Wcoast T	4505	$14¾	14⅝	14¾	+¼
Wcost 8½p	100	$54	54	54	
Wcoast w	13692	$5¼	5	5¼	
Westeel	z75	$21⅝	21⅝	21⅝	
W Bcas A	100	$11⅛	11⅛	11⅛	
West Mine	4650	$5⅜	5¼	5¼	—⅛
Westfield	600	430	430	430	+5
Westmill	600	82	82	82	—2
Weston	1800	$27	26½	26½	—⅛
Whonok A	700	$12¾	12⅝	12¾	+⅛
Wilco	4000	20	19	20	+1
Wix Corp	400	$8	7½	8	—⅛
Woodreef	3000	39	39	39	—1
Woodwd A	4465	$22½	22¼	22½	+¼
Wrlwid	300	$8⅛	8⅛	8⅛	
Yk Bear	5700	$7¾	7⅝	7⅝	
Y Lambton	734	78	78	78	—4
Zellers A	200	$10¼	10¼	10¼	+¼
Trust Units					
BBC R un	200	$17	17	17	
BM-Rt un	10616	$12¾	12½	12⅝	+⅛
C Perm un	900	$8¼	8¼	8¼	
C Realty u	595	$9	9	9	
TD Realty	800	$26⅞	26⅞	26⅞	

today's markets

Toronto

TORONTO (CP) — The Toronto stock market fell fractionally in active mid-afternoon trading.

Declines outnumbered advances 216 to 173 with 212 issues unchanged.

The Toronto Stock Exchange said subdivided common shares of Dome Mines Ltd. will be posted for trading without nominal or par value at the opening Monday, replacing the currently listed shares. Shareholders approved a three-for-one split on May 28.

Also on Monday, subdivided common shares of Chieftain Development Ltd. will be posted for trading without nominal or par value, replacing the currently listed shares. Shareholders approved a two-for-one split on May 24.

Noranda Mines Ltd.'s class A and B shares will be replaced Friday with a single class of common shares without par value. The authorized capital of the company was reclassified and increased effective April 30.

Common shares of Universal Sections Ltd. will be removed from the trading list at the close Thursday. The company has amalgamated with Fagan Investments Ltd.

Among industrials, Falconbridge Nickel A was down 2 to $57¾, Algoma Central Railway 1 to $23, Riverside Yarns 75 cents to $3.25, Canadian Occidental Petroleum ¾ to $35¾ and Genstar ¾ to $23¼.

New York

NEW YORK (AP) — The stock market retreated again today in the face of continuing energy worries.

Texaco and Gulf announced Tuesday they would reduce further in June the amount of gasoline they supply to service stations.

Meanwhile, Libya was reported Tuesday to have raised its official price for crude oil by $2.30 a barrel to $21.31, topping the previous high of $21 set by Algeria and Nigeria last week.

General Public Utilities led the active list, off ¼ to $8⅝. A 564,900-share block traded at that price.

Inco Ltd., which reached a tentative strike settlement with steel workers, rose ⅜ to $21.

London

LONDON (Reuter) — The London stock market was lower near the close of light trading. The *Financial Times* index fell 4.8 to 511.2. Industrials, mines and oils were down but banks firmed. Canadian shares eased.

Mr. D.F. Truss

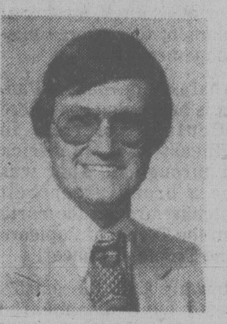

Mr. E.A. Robinson

British Columbia Buildings Corporation

John R. Pitcher, President and Chief Executive Officer of British Columbia Buildings Corporation is pleased to announce the appointments of E.A. (Ed) Robinson as Vice-President, Planning and Client Services and Dennis F. Truss as Vice-President, Finance and Chief Financial Officer.

Prior to assuming his new responsibilities, Mr. Robinson was Vice President, Finance and Chief Financial Officer for the Corporation. He will remain on the Board of Directors until expiration of his two year Board term on January 31, 1980. Mr. Truss joined the British Columbia Buildings Corporation in 1977, as Corporate Controller, after serving for sixteen years with a major Canadian transportation company.

British Columbia Buildings Corporation is a Crown Corporation which develops, owns and manages real estate properties on behalf of the Province of British Columbia.

VANCOUVER

VANCOUVER (CP) — Prices were up in moderately-active trading today.

In the industrials, Daon Development was up 7-8 at $13 7-8 on 5,800 shares and Doman Industries was unchanged at $8 on 2,000. Balco Industries was unchanged at $13 on 600 and Potter Distillers-A was unchanged at $1.65 on 300.

Consolidated Trans Columbia was unchanged at .34 on 62,700 shares.

Early quotes

By The Canadian Press

Following are 10:15 a.m. PST prices on a selected list of stocks provided by the Vancouver Stock Exchange. Net change is from previous day's close.

Stock	Sales	High	Low	10:15	Ch'ge
Resource and Development					
Con Trn	62700	36	34	34	
Seatu	22950	215	207	215	+9
Coralta	22000	165	161	165	+1
Mos-Crk	21300	120	112	112	+2
Suzie	19000	80	76	77	—4
Mt Grnd	18950	660	650	650	
Umcfie	14900	80	75	76	+7
Agassiz	14700	116	114	116	
Mtn Stat	14650	880	830	840	—35
INDUSTRIALS					
Daon Dv	4700	$13⅞	13½	13⅞	+⅞
Doman	2000	$8⅛	8	8	
Balco	600	$13½	13	13	
Potter A	300	165	165	165	
Int Inrc	z214	37	34	34	
Kaiser	200	$21¼	21¼	21¼	+⅛

Complete tabulation of Tuesday transactions. Quotations in cents unless marked $. Net change is from previous close of same lot type.

Stock	Sales	High	Low	Close	Net Ch'ge
Resource and Development					
Aaron	5000	$7⅜	7⅛	7¼	—⅛
Abella	2400	112	110	112	+2
Action	3600	119	117	117	—3
Adanac	1000	240	240	240	+2
Agassiz	27233	116	107	116	+6
Alice Lk	11000	12	12	12	—½
Amber	42500	104	101	103	+1
Andex	9000	10	10	10	
Anglo Bo	20400	115	105	105	—10
Arcdia	11000	19	18	19	
Argo go	5300	380	370	380	+10
Avlnu	5500	65	62	65	
Azure	2000	80	80	80	
Barier R	9500	78	75	78	+2
Bath N	5500	57	57	57	
Blmorl	10600	825	810	810	+5
Betina	2700	105	101	101	—4
B Giant	2000	74	72	72	—3
Brent	7200	580	565	565	
Bucnr	5000	29	25½	25½	—4½
BX Dev	2233	480	475	475	
Caldnia	8300	125	120	125	+5
Camro	4000	28	27	28	
Cd Nat re	3100	440	440	440	—5
Carolin	40800	$12	9½	10½	—1½
Casino	1000	38	38	38	
Castle	966	360	350	350	—10
Charltn	44000	52	42	43	—5
Cheyen	810	400	395	395	—5
Cima	2250	66	60	60	—5
Claymr	2500	38	36	36	—2½
Colby	26500	118	111	118	+6
Clman A	z1	300	300	300	
Clman B	z14	280	280	280	
Clonial	2600	270	261	261	—9
Cmaplx	2200	325	310	325	+15
Comwlt	[illegible]	[illegible]	[illegible]	[illegible]	
Con Am	[illegible]	[illegible]	[illegible]	[illegible]	
Cinola	[illegible]	[illegible]	[illegible]	[illegible]	
Comstk	[illegible]	[illegible]	[illegible]	[illegible]	
C Eive St	[illegible]	[illegible]	[illegible]	[illegible]	
C Silver	[illegible]	[illegible]	[illegible]	[illegible]	
Cop Grl	[illegible]	[illegible]	[illegible]	[illegible]	
Con Gnf	[illegible]	[illegible]	[illegible]	[illegible]	
Cosmos	32500	[illegible]	[illegible]	[illegible]	
Coynex	1000	93	93	93	+2
Cream S	19000	35	33	34	+1
Cube Re	z200	37	37	37	
Dankoe	2459	440	420	425	—10
Damsc	500	35½	35½	35½	
David	43700	410	350	365	—50
Davnpt	5500	40	38½	40	
Delta	10600	400	390	395	—5
Dora Ex	29200	72	65	68	+3
Dual res	3500	95	92	95	+6
Eagle R	2000	13	13	13	
Erly Brd	1500	25	25	25	
Enex	1000	105	105	105	—5
Focus R	3500	$6⅞	6⅝	6¾	+⅛
Futurty	4000	30	29	30	+1
Galvstn	28900	280	250	250	—30
Gn Engy	z50	40	40	40	
Gentry	500	27	27	27	—1
Giant Ex	3000	28	28	28	
Global	1000	30	30	30	—2
Goldblt	3400	121	113	117	—7
Gol gate	18600	110	108	108	+1
G Hercul	9100	120	110	110	—15
Grndst	2300	75	72	72	—3
Grove E	32700	215	190	212	+24
Hallmk	1000	24	24	24	
Hercon	5400	150	150	150	—6
Hilnd Cr	3180	184	180	180	—5
Host	1500	55	51	55	
Ice Stat	500	31	31	31	
Intrcp	3200	150	150	150	
Int Balfr	900	370	365	370	
Intl Pyr	2000	22½	22½	22½	—2½
IShasta	2600	100	100	100	
Int std r	1800	54	54	54	
Iona Svr	14200	82	78	82	+4
Jubile	1555	62	61	62	+2
Kamad	3300	58	58	58	—1
Kndahr	2500	81	76	76	—7
KentE	3000	30	30	30	
Klndx	2500	45	45	45	
Knobby	2000	65	65	65	
La Teko	7000	52	48	48	—2
Laco	1500	26	26	26	
Liberty	35027	182	175	175	
Lion Mn	5400	117	114	115	
Logtng	500	171	171	171	
Lorcan	500	35	35	35	
Lornex	2300	$25¼	25	25	—¼
LP Ind	2500	13	12½	12½	
MCP R	1000	69	69	69	
M M Prc	4000	21	21	21	
Mcln ex	600	110	100	100	—10
Mnchst	3000	75	72	75	
Mark V	23000	90	85	85	
Meston	1000	105	105	105	+5
Mirmit	5000	18	18	18	+3
Molco	7600	365	360	365	
Mt Grnd	35700	660	590	650	+50
MOS	300	105	100	100	
Mos Crk	21700	110	101	110	+5
Mt Wash	5000	18	18	18	
Mtn Stat	59950	875	790	875	+70
Mtneer	12500	56	52	52	—3
Mndee	4500	150	150	150	
N Cinch	6950	130	127	127	+2
Nwcst	17100	40	40	40	—½
N Frontr	9350	380	370	375	—5
Newhk	3000	95	94	94	
N Nadna	1250	76	76	76	—6
N Privtr	3000	16	15	15	
Ni Cal	2734	$6⅛	6	6	
Norco	4900	96	91	96	—4
Norex	9000	54	50	54	+4
Nthair	7470	460	445	445	—15
N Hart re	19200	29	28	29	
NW Vent	10800	130	120	122	
Norwlh	4500	38	38	38	+2
NRD Mn	3100	167	165	166	
Nu Engy	9400	620	615	620	+10
Nuspar	7500	60	60	60	
O'Lori	22000	32	28	32	
Omni	10400	470	430	430	
Osec A	2200	190	185	190	—5
Pac Cas	800	115	115	115	
Pac Cyp	16400	98	95	98	—2
P Acher	23000	27	23	23	—1
Pan Arc	3100	315	300	300	—20
Pegsus	10400	420	400	410	+10
Piper	1400	355	345	345	—10
Plains P	14030	60	58	58	—1
Pondry	10800	25½	25	25	
Prince	1000	16	16	16	+1
Prism	3900	500	485	490	+5
Qtsino	[illegible]	[illegible]	[illegible]	[illegible]	
Quinsk	[illegible]	[illegible]	[illegible]	[illegible]	
Ramco	[illegible]	[illegible]	[illegible]	[illegible]	
Rand	[illegible]	[illegible]	[illegible]	[illegible]	
Raybi	[illegible]	[illegible]	[illegible]	[illegible]	
Rexdes	[illegible]	[illegible]	[illegible]	[illegible]	
Rhodes	[illegible]	[illegible]	[illegible]	[illegible]	
Robert	[illegible]	[illegible]	[illegible]	[illegible]	
Rosmc	39500	[illegible]	[illegible]	[illegible]	
Sabina	700	78	78	78	
St elias	5000	42	38	38	—3½
S Jcinto	7000	37	35	36	+1
Sc gold	1400	190	185	185	—5
Seafrth	9000	60	58	60	
Seadrft	12066	62	60	60	—2
Seatu	24800	206	200	206	+11
Seneca	2000	73	70	73	—3
Shield	1000	77	77	77	
Silmil	1000	17	17	17	
Slvrdo	4500	95	90	90	—4
S Chief	2000	130	126	126	—4
S Christl	7000	28	28	28	—1
S Stndrd	4000	69	69	69	—1
Sov Met	2000	42	42	42	
Stall Lak	1800	96	95	95	—5
Stampd	2200	825	800	800	—40
Stnd Skt	753	115	115	115	
Sunlite	700	$14¼	14	14¼	—¼
Suzie	43400	83	78	81	—4
Sydney	7000	60	60	60	
Table Mt	7000	91	88	90	+1
Tcoma	2500	30	30	30	
Taseko	3000	23	23	23	
Tmgi	12575	350	340	340	—20
Terra	9517	475	435	460	+25
Thor Ex	1700	165	155	155	—10
Tint Slv	2000	180	180	180	
Torngn	15400	105	104	105	
Trnsclt	2730	150	150	150	
Trc Res	1500	32	32	32	
Tyee	2000	24	24	24	
UFC	2000	22½	22½	22½	+½
U Hrne	5400	248	230	240	+10
U mcfie	9000	69	59	69	+9
U Wstld	2600	400	375	375	
Vally Co	1900	$14⅜	14¼	14¼	—⅛
Vantag	3100	117	114	114	—3
Vntor R	8300	88	88	88	
Vestor	14000	95	91	91	—4
Wlcm N	1700	125	125	125	
Westfrt	9500	$11⅛	11	11	
Wstgrt	22200	198	187	196	+11
Wstmnt	13850	480	440	475	+35
Wharf	22300	168	165	166	+1
Wndmil	1000	82	82	82	
Ykn Rev	5500	45	41	41	—4
Zenore	5500	46	45	46	+1
Warrants and Rights					
Phr R	46623	10	7¼	9	+1
Suerts	z13559	12	5	12	
blk gt w	1500	16	16	16	—2
Brent W	3400	40	38	38	
C Svr Wt	3700	35	33	33	—2
Iona Wts	7700	15	14	14	
Libert w	5800	15	15	15	+5
Mid N W	5000	11	11	11	
Mtnr Wt	10000	16	16	16	
Ori w	3500	150	145	145	—5
Seatu Wt	3600	28	26	28	
Table Wt	10700	30	27	30	+3
Vange w	1500	37	37	37	
Wet Wt	600	75	75	75	
INDUSTRIALS					
Austin	1500	90	90	90	
Auto M E	200	$6⅛	6⅛	6⅛	
BBC Un	200	$17⅛	17⅛	17⅛	—⅛
Baldwn	695	10	10	10	
Bell G	900	$28	28	28	
Cdn Jvln	704	160	160	160	—14
Comput	3000	25	25	25	+3
Daon Dv	1075	$13	12⅛	13	
Goldie A	124	435	435	435	+15
Goldie B	z6	395	395	395	
Grouse	4000	75	75	75	
H Roach	1800	390	390	390	+15
Int Inrc	6500	34	30	30	
Intrpub	z5	320	320	320	
Kaiser	1750	$21⅜	21⅛	21⅛	+⅛
Keg Res	100	190	190	190	
K Dyong	z75	400	400	400	
M B	100	$23½	23½	23½	—⅛
PN Gas p	400	$19¾	19¾	19¾	
Potter B	1386	185	180	180	
Renn In	1000	95	95	95	
Sartoga	300	$5⅞	5⅞	5⅞	—⅛
Taro	3400	350	350	350	
VANCOUVER CURB EXCHANGE					
Able Ex	1000	5	5	5	
Adola	4000	21	21	21	
Alcum	22350	180	170	179	+9
Alto Exp	500	41	41	41	
Amca	6500	53	52	53	
Am Flr	3000	155	150	150	
Arles	[illegible]	[illegible]	[illegible]	[illegible]	
Arlis silv	[illegible]	[illegible]	[illegible]	[illegible]	
Argy	[illegible]	[illegible]	[illegible]	[illegible]	
Ashnla	[illegible]	[illegible]	[illegible]	[illegible]	
Avenir	[illegible]	[illegible]	[illegible]	[illegible]	
Aurus	[illegible]	[illegible]	[illegible]	[illegible]	
Avance	[illegible]	[illegible]	[illegible]	[illegible]	
Bnowst	[illegible]	[illegible]	[illegible]	[illegible]	
Bch Gld	15000	[illegible]	[illegible]	[illegible]	
Belmnt	500	65	65	65	
Bianca	14700	345	325	325	—15
Brican	2500	64	64	64	
Bronsn	27000	45	42	44	
Bur Gld	1500	20	20	20	
Bute	16500	62	55	62	+2
Cmrlco	5000	9	9	9	
Cannon	38000	45	39	45	+7
Canzna	2000	26	24	26	
Carvn D	1000	50	50	50	
Carder	5000	40	34	40	+6
Carmc	1000	21	21	21	
Chanel	26500	30	28	30	+4
Cherke	1000	31	30	30	—3
Cobre	2000	30	30	30	
Cld lk res	12600	150	139	139	—11
C Reactr	2500	40	39	39	
Con Min	2000	20½	20½	20½	
Crescn	14200	57	54	55	
Cusac	6500	91	90	91	—3
Data Sys	500	14	14	14	
Decker	800	235	230	235	+5
Delta rf	z404	40	40	40	
Doneg	1500	90	85	85	—5
Edina	4000	85	75	75	—3
El Coco	17000	280	260	280	+15
Farrah	9800	190	185	185	—5
Futura	9300	148	140	148	+3
GBX Mn	500	9	9	9	—1½
Gall Pet	1400	50	50	50	
Gilford	10000	62	62	62	
Gold An	20750	97	92	92	+1
Gn Smrk	4500	47	43	43	
Grt Ctrl	2000	43	43	43	
Grt Wrld	3000	29½	29½	29½	—½
Grnwd	11000	180	175	176	+1
Helgna	4000	229	225	225	—5
Hesca	10000	18	17	18	
Icoast R	1500	100	100	100	
I Graph	1800	85	85	85	+5
Lincoln	11850	145	142	142	+1
Luaarn	3500	31	30	30	—1
Lustre G	3000	155	154	155	
Mabee	14000	35	30	35	+5
Maggie	1000	51	51	51	+3
Meridn	14020	24	23	23	
Mly M28	1000	58	58	58	
Mngrm	4100	190	190	190	+10
N. Aston	1100	190	175	190	+15
NCong	8500	18	18	18	
Nithex X	1000	22	22	22	
Nomad	1000	14	14	14	
Norges	4000	68	68	68	
N Lights	16000	15	15	15	—1
N nuc en	5700	56	55	55	
Oliver	z50	32	32	32	
Prgn res	1500	50	50	50	
Penn E	2700	152	150	150	—5
Pntn	700	47	47	47	
Petrox P	49000	70	66	68	+2
Phnx El	11500	41	38	40	
Pizza Ptl	1200	35	30	35	
Poney	39000	122	116	120	+3
Quinstr	200	165	165	165	
Rebel	2500	25	25	25	
Rich Hil	12000	7½	7½	7½	
Rvr Mtn	1767	110	100	101	—7
Roanke	5500	26	25½	25½	
Ronrco	10000	70	68	70	+5
San Ant	1000	105	105	105	
San Rafl	1000	15½	15½	15½	
Sands M	200	152	152	152	
Santa S	52800	49	44½	46½	+1½
Shelter	4600	96	93	96	—4
Sibola	9500	65	63	65	+2
Sienna	1000	38	38	38	+3
Stnhom	500	35	35	35	
Suntco	5000	40	40	40	
Sunrise	500	22	22	22	—1
SS Icecr	z200	36	36	36	
Synrgy	1500	60	60	60	
Tagus	15500	40	37	40	+3
Tally	2000	30	30	30	
Tmpco	7000	22	20	22	+5
Taurus	5500	56	56	56	+1
Thndr	8000	89	83	83	
Tormx	1000	100	100	100	
Totem	8500	76	73	73	
Trident	10000	53	53	53	+1
Tri Powr	600	190	185	185	—15
TRV Mn	9000	425	400	405	—10
Tuncgo	4000	70	68	70	
20th Cen	3500	250	240	250	+5
Univex	[illegible]	[illegible]	[illegible]	[illegible]	
Val Dor	[illegible]	[illegible]	[illegible]	[illegible]	
Velvet	[illegible]	[illegible]	[illegible]	[illegible]	
Veronx	[illegible]	[illegible]	[illegible]	[illegible]	
W Prvdt	[illegible]	[illegible]	[illegible]	[illegible]	
Warior	[illegible]	[illegible]	[illegible]	[illegible]	
Warrants and Rights					
Fah rts	[illegible]	[illegible]	[illegible]	[illegible]	
Binca wt	10700	[illegible]	[illegible]	[illegible]	

TOTAL VOLUME 2,716,257

Yesterday's closing averages

TSE 300 INDEX

	Close	Ch'ge	high	low
TSE 300	1518.54	—0.76	1519.30	1315.17
Minrl	1268.80	—3.43	1329.37	1104.24
Financl	1194.34	+5.17	1264.43	1166.80
Oil, Gas	2422.78	—25.86	2448.64	1850.86
Ind	1225.67	—3.87	1229.54	1049.31
Utilities	1580.92	+15.83	1580.92	1422.04
Consum	1326.92	—1.09	1360.58	1222.46
Merch	1312.18	+1.32	1403.60	1091.51
Forest	1440.80	—3.21	1472.27	1383.42
Tran	2093.21	+22.32	2093.21	1585.93
Pipeline	1875.81	+8.50	1875.81	1400.60
Manage	1851.57	—5.90	1864.25	1493.20
Comm.	1434.55	+18.11	1474.21	1356.26
Golds	1812.47	—59.01	1871.48	1424.52
Bldg	3437.34	+89.36	13437.34	2276.18

NEW YORK

	Open	High	Low	Close	Ch'ge.
30 Ind	835.07	837.75	829.26	832.55	—3.73
20 Tr	234.76	236.85	232.71	234.27	—0.44
15 Ut	101.22	102.17	100.71	101.59	+0.14
65 St	289.00	290.68	286.94	288.53	—0.30

MONTREAL

	IN	UT	BA	CO	PA
Chge	—0.74	+1.38	+1.46	—0.01	—0.68
Tues.	255.60	231.84	303.60	257.45	161.82
Pr cl	256.34	230.46	302.14	257.46	162.50
	Wk ago Holiday				
Mt ago	247.93	224.92	310.61	251.41	159.88
79 High	252.81	229.65	338.13	254.04	164.75
79 Low	213.32	195.96	293.64	224.93	155.43

LONDON

LONDON (CP) — Closing stock quotations Wednesday in new pence unless pounds are indicated, x-indicates that quotations includes dollar premium based on latest conversion rate, 0.8234.

Associated Brit Foods 74; Babcock and Wilcox 180; Bass Charrington 218; BICC 135½; xBlyvoors 660; BOC International 78¾; Boots 202½; Bowater 189½; Brit Am Tob 295½; Brit Assets Trust 76; Brit Petroleum 11 5-32; xBroken Hill Prop 514⅝; Buffels 15⅞; Burmah Oil 113; xCanadian Pac 16 3-16; xCharter Cons 165½; Cons Gold 260½; Courtaulds 111; De Beers 420; Distillers 220; Dunlop 74; EMI 108½; xF.S. Geduld 24¼; Gen Elec 406½; Glaxo 472½; Grand Metropolitan Hotels 150½; Gr Un Stores A 402; Guest Keen 283½; Hawker Siddeley 218; Hoover A 188½; ICI 372½; Imp Tob 92¾; xIntl Thomson 371½; Kloof 12 13-16; Marks and Spencer 115; Metal Box 334; Minorco 180½; xPhillips 675; Pilkington Bros 362½; Plessey 105; Rank A 232; Rio Tinto Zinc 309½; Roan Consol 121½; Sel Trust 590; Second Scott Inv 103¼; Shell T and T 754½; Tanganyika 186; Thorn 455; Tube Investments 402; Ultramar 267½; Unilever 612; Union Corp 448; Vaals 30⅝; Vickers 194½; Western Driefontein 44⅜; Western Deep Level 15⅝; xWest Mines 132⅛; W Holding 30⅝; Woolworth 79¼; Zambian Copper 12½.

Bonds: Brit Transport 64⅞; Brit Cons 2½ 22⅝; Treasury 8½ 94 7-16; War Loans 32⅛.

LONDON METALS

LONDON (CP) — Closing metal prices in pounds sterling a metric ton; silver in pence a troy ounce:

Copper spot 869.5-870.5; copper future 883.5-884.

Tin spot 7,480-7,490; tin future 7,175-7,185.

Lead spot 363-368; lead future 391.5-392.

Zinc spot 370.5-371; zinc future 381-382.

Silver spot 417.2-417.4; silver future 429.1-429.3.

Aluminium spot 753-754; aluminium future 762.5-763.

Cattle

CALGARY (CP) — The Calgary public stockyards report receipts to 11 a.m. of 1,360 head, with a heavy supply of slaughter steers and a light run of slaughter heifers and cows. Trade was moderate on slaughter steers and active on slaughter heifers.

A1-2 slaughter steers of average condition traded one dollar lower, while A1-2 slaughter heifers sold steady. Slaughter cows met resistance at barely steady prices.

Good bologna bulls gained $2.50.

Steers A1-2 over 1,000 pounds 79.80-80.90. A1-2 heifers over 850 77-79. Cows D1-2 61-63, D3-5 56-61. Good bulls 75-77.50.

Foreign exchange

MONTREAL (CP) — Wednesday's foreign exchange nominal selling rates at 11 a.m. EDT supplied by the Bank of Montreal:

These rates are called nominal because they fluctuate during the day and vary at each bank. x-Fixed monthly rate.

Australia dollar 1.2785; Austria schilling .08200; Bahamas dollar 1.1800; Barbados dollar .5925; Belgium cnv franc .03760; Bermuda dollar 1.1800; Brazil cruziero .0654; xBulgaria lev 1.329; China renminbi .7400; xColombia peso .0362; xCzechoslovakia crown .2300; Denmark krone .2122; East Caribbean dollar .4400; France franc .2610; Germany mark .6000; Greece drachma .0320; Hong Kong dollar .2287; India rupee .1465; Italy lira .001355; Jamaica dollar .6650; Japan yen .005240; Kuwait dinar 4.1375; Mexico peso 0.0530; Netherland guilder .5520; N.Z. dollar 1.2060; Norway krone .2235; xPoland zloty .0382; Portugal escudo .0290; xRomania leu .2576; Saudi Arabia riyal .3430; South Africa rand 1.3775; Spain peseta .01760; Sweden krona .2635; Switzerland franc .6685; Trin-Tob dollar .4925; U.K. pound 2.3897; U.S. dollar 1.1606; xU.S.S.R. ruble 1.7089; Venezuela bolivar .2353.

Quotations in Canadian funds.

$ EXCHANGE

IN VICTORIA today purchase of U.S. funds in terms of Canadian dollars is 1.1500 for cash, 1.1515 for cheques and 1.1100 for coins. Selling rates are 1.1620 for cash and 1.1615 for cheques.

IN MONTREAL, the U.S. dollar in terms of Canadian funds at noon was down 1/100 at $1.1592. Pound sterling was up 8/25 at $2.3798.

IN NEW YORK, the Canadian dollar was up 1/100 at $0.8627, and sterling was up 3/10 at $2.0530.

Gold

LONDON (AP) — Closing gold prices, in U.S. dollars an ounce: London-270.50; Paris-290.53; Frankfurt-277.29; Zurich-269.875; Hong Kong-closed

COMMERCIAL INVESTMENT

$385,000

14 Units, Office and Commercial block. Details provided of financial statement and capital cost allowances. Located on corner lot of 25,000 sq. ft. with more than 30 parking places. Close to shopping centre in developing area. 2-storey building of 10,800 sq. ft. in excellent condition. Planned and built for minimum maintenance. MLS.

592-0135 GEOFF JACKSON 477-1841

Block Bros. Realty Ltd.

5-30

UNIVERSITY OF BRITISH COLUMBIA
FACULTY OF COMMERCE AND BUSINESS ADMINISTRATION
IN COOPERATION WITH THE REAL ESTATE COUNCIL OF B.C.

FOUR-YEAR DIPLOMA COURSES IN URBAN LAND ECONOMICS

Commencing early in September, these courses are available by correspondence and lectures through the Faculty of Commerce and Business Administration of the University of British Columbia in cooperation with the Real Estate Council of British Columbia.

These courses, which are distinct from the Real Estate pre-licensing courses, are limited to persons already employed in the vocation of real estate, appraisal or associated fields.

In the fourth year of the program, five options are offered:

- REAL ESTATE
- MORTGAGE LENDING • APPRAISAL
- REAL ESTATE TAX ASSESSMENT
- PROPERTY MANAGEMENT

Final date for submission of applications for registration in the course is July 31, 1979.

Details and Registration Forms may be obtained from:

V. J. Ferguson, Supervisor, Real Estate Division,
Faculty of Commerce & Business Administration,
University of British Columbia,
Vancouver, B.C. V6T 1W5

GRAIN

TUESDAY

WINNIPEG
(Quotations in tonnes)

	Open	High	Low	Close	Mon.
Flax					
May	340.00	346.20	340.00	346.20	340.00
Jly	320.00	326.20	320.00	326.20	317.10
Oct	308.50	314.00	308.50	314.00	307.00
Rapeseed Vancouver					
Jun	310.30	311.80	310.10	311.50	310.30
Spt	320.50	320.80	319.10	320.50	319.50
Nov	318.50	320.00	317.70	319.50	317.50
Barley					
May	102.80	103.40	103.40	103.40	102.70
Jly	97.00	97.60	96.80	97.60	97.00
Oct	95.00	95.40	95.90	95.30	95.00
Oats					
May	98.50	99.50	98.50	99.50	96.90
Jly	95.30	95.50	95.20	95.40	94.30
Oct	92.30	92.70	92.00	92.70	91.60
Feed Wheat					
May	127.00	128.00	127.00	127.20	126.40
Jly	121.00	121.90	116.90	121.40	121.00
Oct	115.90	115.90	115.90	116.50	115.90
Rye					
May	—	—	—	113.00	109.10
Jly	111.20	115.00	111.20	115.00	111.10
Oct	111.50	114.00	111.50	114.00	109.90

CHICAGO
(Quotations in bushels)

	Open	High	Low	Close	Ch'ge
Wheat					
Jul	3.54	3.61½	3.53½	3.60¾	+.06½
Sep	3.58	3.65½	3.58	3.65¼	+.06½
Dec	3.70	3.76½	3.69½	3.76¼	+.06¼
Corn					
Jul	2.65½	2.68½	2.65½	2.68½	+.03¼
Sep	2.68	2.71¾	2.68	2.71¾	+.03¾
Dec	2.71	2.74½	2.70	2.74¼	+.04¾
Oats					
Jul	1.50	1.53½	1.49½	1.53¼	+.02½
Sep	1.56	1.59	1.55¼	1.59	+.02½
Dec	1.61¾	1.64½	1.61¾	1.64	+.01½
Soybeans					
Jul	7.37½	7.40	7.28½	7.38¾	+.04
Aug	7.40	7.44	7.33	7.43	+.04
Sep	7.31	7.36½	7.25	7.36½	+.07¾
Soybean Oil					
Jul	26.10	25.65	26.06	+ .10	
Aug	26.25	25.75	26.21	+ .10	
Sep	26.30	25.80	26.30	+ .18	
Soybean Meal					
Jul	196.80	194.10	196.50	+1.30	
Aug	197.80	195.30	197.70	+1.70	
Sep	198.00	196.30	198.10	+2.40	

Commodities

TUESDAY

	Open	High	Low	Close	Ch'ge
Silver, New York (per 100 oz.)					
Jun	866.00	866.00	863.00	864.50	—20.00
Jul	900.00	900.00	875.50	872.50	—20.00
Sep	911.00	914.00	887.10	887.10	—20.00
Copper, New York (per 100 lbs.)					
Jun	80.00	80.00	78.10	79.10	—2.65
Jul	82.90	82.70	70.60	79.70	—2.80
Sep	82.90	83.00	80.80	81.00	—2.60
Porkbellies, Chicago (per 100 lbs.)					
Jul	45.80	46.40	44.35	45.22	— .83
Aug	44.40	44.90	43.00	43.52	— .90
Feb	50.30	50.60	48.27	48.27	—2.00
Lumber, Chicago (per 1,000 b.f.)					
Jul	229.50	232.00	227.00	227.40	—2.30
Sep	218.50	221.00	217.10	217.40	—1.70
Nov	207.20	207.70	205.10	205.10	—1.20
Plywood, Chicago (per 1,000 sq.ft.)					
Jul	197.50	198.50	197.10	197.50	— .90
Sep	198.60	199.30	197.60	198.50	—1.00
Nov	197.50	198.00	196.30	197.20	— .70
Gold, Chicago (per oz.)					
Jun	273.00	275.80	264.30	269.10	—1.50
Sep	283.50	283.50	271.00	276.10	—1.80
Dec	286.50	290.40	278.00	283.40	—1.80

Gold, Winnipeg (per oz.)

	Open	High	Low	Close	Monday
Jl	290.00	277.00	270.40	271.00b	278.50a
Oc	286.69	286.60	277.50a	277.90b	285.80
Ja	290.00	290.20b	285.50a	285.50a	293.30b

WORLDSCOPE: 1-a; 2-Social Credit; 3-growing; 4-b; 5-Argentina
NEWSNAME: Anwar Sadat
MATCHWORD: 1-d; 2-a; 3-b; 4-e; 5-c
NEWSPICTURE: c
SPORTLIGHT: 1-Edmonton Oilers; 2-Stanley; 3-The United States; 4-b; 5-Belmont

DIAMONDS
WHERE? WESTERN DIAMOND HOUSE LTD. (Diamond Cutters & Importers)
WHY? PRICE ● INTEGRITY ● EXPERTISE ● QUALITY
WHOM? INVESTMENT ● ENGAGEMENT ● ETERNITY RING PURCHASERS
WHAT? ADVICE and ASSISTANCE FROM OUR Qualified Diamond Cutter and Gemologists
HOW? PHONE NOW FOR AN APPOINTMENT
382-1421
5-30

Canadian Radio-television and Telecommunications Commission

PUBLIC NOTICE

Ottawa, May 18, 1979

BRITISH COLUMBIA TELEPHONE COMPANY, PREFERRED SHARES ISSUE

The Canadian Radio-television and Telecommunications Commission has received an application from British Columbia Telephone Company (BC Tel) for approval of the amount, terms and conditions of the issue, sale or other disposition of not more than two million cumulative redeemable preferred shares of its capital stock with an aggregate par value not exceeding $50 million. In the evidence accompanying the application, the applicant indicated that the issue will be by way of private placement and that the dividend rate will be 7.40% payable quarterly.

The applicant has stated that the proceeds of this issue will be utilized principally to finance its capital expenditures.

The application and accompanying documents are available for public inspection during normal business hours at the offices of B.C. Tel, 3777 Kingsway, Burnaby, British Columbia; and at the offices of the CRTC, Suite 1130, 701 West Georgia, Vancouver, British Columbia or 5th floor, Central Building, Les Terrasses de la Chaudière, 1 Promenade du Portage, Hull, Quebec.

Interventions

Any interested person or association wishing to comment on this application may do so by mailing or delivering a letter of intervention to the Commission with a copy to B.C. Tel. The mailing addresses to be used are: J.G. Patenaude, Acting Secretary General, CRTC, Ottawa, Ontario K1A 0N2; and R.J. Bouwman, Secretary, British Columbia Telephone Company, 3777 Kingsway, Burnaby, British Columbia, V5H 3Z7. In the case of delivery by hand, the locations listed above for public inspection of documents should be used.

A letter of intervention should clearly state the intervener's views regarding the application together with any relevant information which may be useful in explaining or supporting those views. It may also include a request to appear at a public hearing should one be held. In order to be considered, all interventions must actually be received by B.C. Tel and the Commission on or before June 11, 1979.

Similarly, copies of replies from B.C. Tel to any interventions must actually be received by the interveners concerned and by the Commission on or before June 18, 1979.

Procedures to be followed

Depending upon the nature of the interventions and replies received within the time periods set out above, the Commission will determine whether or not a public hearing will be held to deal with the application. If the Commission determines that a public hearing is necessary, it will take place at 9:30 a.m. on June 28, 1979, at a location to be specified by the Commission. All persons or associations who have expressed an interest in this application will be notified by the Commission should a public hearing be convened.

The Commission will render a decision on or before July 10, 1979.

J.G. Patenaude
Acting Secretary General

CRTC — Telecom Public Notice 1979-20

"One good reason for a G.I.C. in 1979: 1984"

5 Year Guaranteed Investment Certificates
Interest paid annually.

10¼%

724 Fort Street
Victoria, B.C. V8W 1H2
Phone: 383-4141
Member of Canada Deposit Insurance Corporation

FIRST CITY TRUST
Formerly City Savings and Trust

OPTIONS

TUESDAY

Closing prices of all traded options. Sales unit is 100 shares. P denotes puts. (Trans-Canada options combine Montreal and Toronto exchange option trading):

Options	Vol	Int	Last	Close
Abitibi Fb 17½	20	25	190	$18
Abitibi Fb 20	10	10	100	$18
Abitibi Ag 20	5	653	25	$18
AltGA Fb 22½	14	65	180	$22¼
AltGA Ag 20	71	236	$2⅜	$22¼
AltGA Ag 22½	20	46	90	$22¼
AltGA Nv 17½	2	24	$5½	$22¼
AltGA Nv 20	30	381	$3⅛	$22¼
AltGA Nv 22½	34	38	150	$22¼
Alcan Fb 40	10	11	$5¼	$41½
Alcan Fb 40 p	10	10	$2¾	$41½
Alcan Ag 40	15	374	$3¼	$41½
Alcan Ag 40 p	16	69	125	$41½
Alcan Ag 45	1	449	95	$41½
Alcan Nv 40 p	4	32	$2	$41½
Alcan Nv 45	11	188	175	$41½
Asama Ja 15	10	118	$4¼	$17⅜
Asama Ja 17½	6	144	$2⅝	$17⅜
Asama Ja 17½p	2	25	$2	$17⅜
Asama Ja 20	2	59	165	$17⅜
Asama Jy 15	9	335	$3	$17⅜
Asama Jy 17½	50	1113	110	$17⅜
Asama Jy 17½p	10	179	120	$17⅜
Asama Jy 20	26	2158	45	$17⅜
Asama Jy 22½	11	640	25	$17⅜
Asama Oc 17½	36	510	$2	$17⅜
Asama Oc 17½p	5	54	140	$17⅜
Asama Oc 20	13	897	125	$17⅜
Bell Can Fb 22½	41	56	115	$22¾
Bell Can Ag 20	34	439	$2¾	$22¾
Bell Can Ag 21⅝	22	674	120	$22¾
Bell Can Ag 23⅜	30	600	25	$22¾
Bell Can Nv 23⅜	9	997	60	$22¾
BCdn Nt Ag 15	15	108	100	$15⅝
Brscn A Fb 22½	3	53	$3½	$24⅛
Brscn A Ag 20	20	1407	$4⅜	$24⅛
Brscn A Ag 22½	184	2036	$2½	$24⅛
Brscn A Ag 25	92	1129	120	$24⅛
Brscn A Nv 17½	3	53	$7	$24⅛
Brscn A Nv 20	18	380	$4⅞	$24⅛
Brscn A Nv 22½	16	756	$3	$24⅛
Brscn A Nv 25	13	409	165	$24⅛
Bk Mtl Fb 22½	10	88	$2¾	$23¾
Bk Mtl Fb 25	3	22	150	$23¾
Bk Mtl Ag 20	2	5	$3¾	$23¾
Bk Mtl Ag 22½	40	493	145	$23¾
Bk Mtl Ag 22½p	12	12	60	$23¾
Bk Mtl Ag 25	6	1194	35	$23¾
Bk Mtl Ag 27½	1	913	10	$23¾
Bk Mtl Nv 22½	57	425	$2	$23¾
Bk Mtl Nv 25	17	521	90	$23¾
Bk Mtl Nv 27½	3	655	30	$23¾
Prov BC Ag 17½	2	91	10	$16¼
BP Can Oc 25	2	11	195	$25½
CBth A Jy 12½	10	320	100	$12⅞
CBth A Oc 12½	4	342	165	$12⅞
CP Ltd Fb 30	10	35	$3⅞	$31⅝
CP Ltd Fb 32½	21	24	$2½	$31⅝
CP Ltd Ag 25	5	163	$6½	$31⅝
CP Ltd Ag 27½	64	674	$4¼	$31⅝
CP Ltd Ag 30	109	554	$2¼	$31⅝
CP Ltd Ag 32½	30	80	120	$31⅝
CP Ltd Nv 22½	2	90	$9¼	$31⅝
CP Ltd Nv 27½	3	248	$4⅝	$31⅝
CP Ltd Nv 30	13	547	$3	$31⅝
CP Ltd Nv 32½	5	8	185	$31⅝
C Ti A Ja 32½	5	5	175	$30¾
Denis Jy 20	51	75	$2¼	$22
Denis Jy 22½	50	506	50	$22
Denis Oc 20	4	191	$2⅞	$22
Denis Oc 22½	4	282	125	$22
Denis Oc 25	4	25	50	$22
Dom M Ja 140	4	6	$12½	127
D Pete Ja 35	3	180	$11	$39⅝
D Pete Ja 40	20	99	$6½	$39⅝
D Pete Jy 20	23	174	$20	$39⅝
D Pete Jy 22½	3	177	$18⅛	$39⅝
D Pete Jy 25	18	478	$15¾	$39⅝
D Pete Jy 27:	12	860	$12¼	$39⅝
D Pete Jy 30	46	1077	$10¾	339⅝
D Pete Jy 32½	235	2412	$8¼	$39⅝
D Pete Jy 35	346	3434	$5¾	$39⅝
D Pete Jy 40	360	1168	$2⅞	$39⅝
D Pete Oc 25	10	600	$17¼	$39⅝
D Pete Oc 27½	11	794	$14½	$39⅝
D Pete Oc 30	26	1112	$12	$39⅝
D Pete Oc 32½	33	1289	$10¾	$39⅝
D Pete Oc 35	52	1723	$8½	$39⅝
D Pete Oc 40	224	930	$5¾	$39⅝
DTex Dc 15	2	125	95	$13¾
Gulf C Ag 40	1	88	$13¾	$52½
Gulf C Ag 45	5	87	$8¼	$52½
Gulf C Ag 50	55	134	$4⅞	$52½
Gulf C Ag 55	14	14	$2⅜	$52½
Gulf C Nv 45	1	182	$10	$52½
Gulf C Nv 50	36	281	$6¾	$52½
Gulf C Nv 55	41	40	$3½	$52½
Gnstar Ja 22½	5	34	$3½	$24
Gnstar Jy 20	12	112	$4	$24
Gnstar Oc 20	1	136	$4½	$24
Gnstar Oc 22½	22	130	$2⅜	$24
Gnstar Oc 25	10	10	115	$24
Ho OA Ja 60	2	5	$4	$59
Ho OA Jy 55	7	17	$4½	$59
Ho OA Oc 55	1	18	$6½	$59
Husky Jy 55	10	97	80	$53¾
Husky Oc 50	3	39	$5	$53¾
IOil A Fb 30	37	54	$5¼	$32
IOil A Fb 32½	3	3	$3½	$32
IOil A Fb 35	30	30	190	$32
IOil A Ag 22½	10	79	$9½	$32
IOil A Ag 25	183	173	$7¼	$32
IOil A Ag 27½	122	586	$4⅝	$32
IOil A Ag 30	568	1199	$2⅝	$32
IOil A Ag 32½	94	87	110	$32
IOil A Ag 35	96	91	65	$32
IOil A Nv 27½	18	353	$5½	$32
IOil A Nv 30	210	912	$3¾	$32
IOil A Nv 32½	5	5	$2½	$32
IOil A Nv 35	16	9	125	$32
I Pipe Ag 17½	22	165	$2⅜	$19⅜
I Pipe Ag 20	10	151	50	$19⅜
I Pipe Nv 17½	20	294	$2½	$19⅜
I Pipe Nv 20	20	87	75	$19⅜
MB Ltd Fb 25	6	11	150	$23½
MB Ltd Ag 25	13	511	35	$23½
MB Ltd Nv 25	13	167	100	$23½
Inco Fb 22½	140	155	$4½	$24
Inco Fb 25	50	123	$3⅛	$24
Inco Ag 17½	1	369	$7⅛	$24
Inco Ag 20	5	507	$5	$24
Inco Ag 22½	39	1080	$2⅞	$24
Inco Ag 25	72	2676	125	$24
Inco Ag 25 p	7	85	140	$24
Inco Nv 20	10	405	$5½	$24
Inco Nv 22½	23	753	$3¾	$24
Inco Nv 25	53	2038	$2¼	$24
Norcn Fb 17½	10	28	$4⅞	$21
Norcn Fb 22½	7	27	190	$21
Norcn Ag 15	7	338	$5¾	$21
Norcn Ag 17½	51	1247	$3½	$21
Norcn Ag 17½p	1	39	40	$21
Norcn Ag 20	166	2554	175	$21
Norcn Ag 22½	22	1294	50	$21
Norcn Ag 22½p	40	34	$2	$21
Norcn Nv 15 p	3	4	20	$21
Norcn Nv 17½	3	739	$4	$21
Norcn Nv 20	61	1142	$2⅜	$21
Norcn Nv 20 p	1	70	95	$21
Norcn Nv 22½	94	859	115	$21
Norcn Nv 22½p	2	10	$2	$21
Noran A Ag 40	30	428	$3	$41¾
Noran A Ag 45	7	588	100	$41¾
Noran A Nv 40	52	310	$4	$41¾
Noran A Nv 50	2	129	100	$41¾
Nor Tel Jy 40	5	7	$4¾	$44½
Shell C Ag 17½	33	260	$3½	$20¾
Shell C Ag 20	111	400	150	$20¾
Shell C Nv 17½	18	72	$4½	$20¾
Shell C Nv 20	30	459	$2⅛	$20¾
Shell C Nv 22½	13	8	120	$20¾
Stlco A Fb 30	35	46	$2½	$30¼
Stlco A Ag 30	17	599	120	$30¼
Total P Ja 22½p	10	15	$2	$25⅞
Total P Ja 25	1	75	$3¾	$25⅞
Total P Jy 20	19	379	$5¾	$25⅞
Total P Jy 22½	58	627	$3½	$25⅞
Total P Jy 25	56	592	170	$25⅞
Total P Jy 27½	7	16	65	$25⅞
Total P Oc 20	3	169	$7	$25⅞
Total P Oc 22½	5	154	$5	$25⅞
Total P Oc 25	3	358	$2⅞	$25⅞
Total P Oc 25 p	10	42	$2	$25⅞
Total P Oc 27½	27	32	175	$25⅞
TrC PL Ag 17½	1	1	$4⅛	$22⅛
TrC PL Ag 20	10	63	$2⅛	$22⅛
TrC PL Nv 20	15	194	$2¼	$22⅛
Wcoast Sp 15	71	930	75	$14¾
Wcoast Dc 15	3	1067	100	$14¾

Total volume 6172.
Total open interest 90161.

Gold

LONDON (AP) — Closing gold prices Tuesday, in U.S. dollars an ounce. London-273.00; Paris-299.30; Frankfurt-278.03; Zurich-273.625; Hong Kong-271.58.

MUTUALS

Toronto (CP)—Recent prices of investment funds supplied by The Investment Funds Institute of Canada Tuesday. They are the net asset value per share or unit (NAVPS) last circulated by the fund in accordance with its pricing practice as contained in the prospectus of the fund. n—no sales charge, x — U.S. Fund, y — delayed NAVPS, xd—ex-dividend.

Institute Members	
AGF Group	
Amer Grwth	5.62
Cdn Gs Egy	27.17
Cdn Sec Gth	8.42
Cdn Trusteed	4.56
Corp Invest	7.17
Corp Inv Stk	8.83
Gwth Equity	13.58
Japan	13.87
nMoney Mkt	10.00
Option Equity	4.55
Special	6.04
All Canadian Grp	
yCompound	7.45
yDividend	7.98
yNorthn Egy	5.05
yRevenue Gth	4.45
y4000	5.13
Bolton Tremblay	
Cda Cumul	9.11
Income Fnd	10.17
Internatnl	8.70
Pld Resourc	7.62
Taurus	9.57
Calvin Bullock Gr	
Acrofund	1.76
Banner Fund	4.63
CIF	5.39
Cambridge Group	
yIntl Engy	3.15
yIntl Growth	5.39
yIntl Income	4.00
yNat Res Gth	5.23
yUnivest	6.68
yGrowth	8.44
CSA Mgmt Gr	
Goldfund	6.41
Goldtrust	3.27
Confed Group	
Dolphin Eqty	6.67
yDolphin Mtg	5.04
Cundill Value	7.17
Eaton-Bay Group	
Commwth	19.90
Dividend	5.19
Growth	14.23
Income	4.48
Internatnl	13.80
Leverage	6.43
Venture	6.27
Viking	6.97
Guaranty Trust Gr	
ynInv Equity	10.18
ynInv Income	4.30
ynMortgage	10.01
Guardian Group	
Enterprise	1.18
GIS Comp	13.90
GIS Income	3.92
yGwth Fnd	13.85
North Amer	5.50
Mutual Acum	6.31
Mutual Inc	5.96
Sec Income	9.68
World Equity	5.28
Investors Group	
yBond	5.00
yDividend	8.36
yGrowth	14.01
yInternatnl	7.12
yJapan	12.37
yMortgage	4.91
yMutual	6.40
yProvidt Stk	6.87
yRetiremnt	8.01
ynJns Heward	6.72
Principal Gr	
yCollective	9.22
yGrowth	6.73
yVenture	4.96
yBond	3.16
Prudential Gr	
Growth	8.03
Income	5.22
ySask Dev Fd	5.21
Scotiafund Gr	
Scotiafund	1.26
Scotiafd Mtg	1.03
xdTempletn G	6.56
United Bond Share	
RoyFund	9.11
RoyFnd Inc	4.95
Universal Group	
Equity	13.21
Income	5.02
Internatnl	5.33
Resource	6.03

Non-Members	
nyAltamira Fd	6.60
Assoc Inv	7.93
yBeaubran	5.22
Canagex Gr	
yBond	9.49
Fund	13.50
Internatnl	8.95
yMortgage	10.12
Capital Grth	15.39
xChase	6.53
ynComCp Mtg	10.02
Desjardins Gr	
yCanadian	10.19
yHypotheq	4.33
yInternatnl	9.88
yObligatns	5.09
yQuebec	5.13
nySpec	7.34
Dixon Krog Gr	
Dixon, Krog	11.07
Heritage	3.14
Vanguard	8.64
yDomin Comp	10.35
yDomin Equit	11.89
Dreyfus Group	
xInc	12.10
xInternatnl	16.48
ynDynamic	12.03
nExecutv Can	8.84
ynExecutv Int	1.42
xFid Trend	24.45
nFst Cdn Mtg	10.36
Fiscon Fund	6.23
nHarvard	10.02
Industrial Gr	
yIndust Amer	2.96
yIndust Div	7.51
yIndust Eq	9.12
yIndust Gth	6.04
yIndst Incm	10.59
yIndst Pens	33.78
Keystone Gr	
Cus K-2	5.25
Cus S-1	17.96
Cus S-4	5.30
Polaris	3.56
xLex Rsrch	15.02
xManhatn	2.73
yMaritime Eq	3.26
Marlborough	7.43
nNatrusco	17.73
NA Trust BT	10.17
NW Group	
Canadian	6.30
Equity	9.77
xOne Wm St	15.27
xOppenhmr	6.45
Pemberton Gr	
ynPacific Div	7.25
ynPacific Ret	5.23
ynPacific US	5.39
PHN Group	
yBond	10.73
yCanadian	11.42
yDiv Income	11.14
Fund	15.95
yPooled	36.34
nyRRSP	17.07
PMF Managmnt	
nPension Mu	8.42
nXanadu Fd	5.87
nPutnam	10.87
Pret et Revenu Gr	
American	11.51
Canadian	8.75
yFonds H	4.94
Retraite	8.88
Sterling Group	
Equity	7.96
yMortgage	5.04
xTech	8.59
yTradex	17.35
Trans Canada Gr	
A	6.10
B	62.30
C	11.90
United Group	
yAccumula	5.35
yAccumul R	6.88
yAmerican	1.88
yCont Mortg	5.12
yHorizon	3.50
ySecurity	4.64
yVenture	3.71
yVenture Ret	6.97
Western Grth	6.02

NEW YORK

TUESDAY

Alcan	35⅞	Inland St	35⅞
Alcoa	53¼	IBM	307
Ald Chem	31¾	Int Harv	38½
Al-Chim	31½	INCO	—
Am Air	11¼	Int Paper	43¾
Am Brnd	57⅞	ITT	28
Am Bcast	36⅞	Johns-Man	24¼
Am Can	38½	Kaiser Al	20
Am El P	20⅛	Kennecott	23⅛
Am Motor	6½	Kraftco	44¾
Am Tel T	57½	LTV	8⅝
Ampex	15¼	Litton	26⅞
Asarco	--	Lockheed	20
Ashland	42⅝	McD Doug	25⅜
Atl Rich	65⅛	McLean	13⅝
Avco	22	Merck	63½
Avon	46¼	Mer Lyn	17⅞
Bell How	17⅜	Minn MM	56¾
Bendix	39	Mo Pac	53
Beth St	21⅝	Mobil	73⅜
Boeing	39⅛	Monsanto	48⅛
Boise Cas	34	Motorola	43⅛
Borden	26¾	NCR Corp	68⅞
Borg-W	29½	Natomas	43⅝
Bri My	33¼	Newmont	24⅛
Brunswk	14⅛	Nort Sim	15⅜
Burl Ind	16⅛	Owen Ill	19⅜
Burl Nor	49⅛	Pac Gas	23¼
Burroughs	69⅞	Pan Am	5¾
Caterpill	55⅞	Pan El P	—
Col Bcast	44½	Peop G	34
Celanese	41⅜	Pepsico	22⅞
Chase M	36⅛	Phil El	15½
Chessie	28¾	Phil Morr	64½
Chrysler	8¾	Phil Pete	37⅞
Cleve El	18	Pit Bowes	25¾
Coca-Cola	38¾	Polaroid	31
Col-Palm	16½	Proc Gam	80¾
Comsat	43¾	Pub Sv EG	20½
Con Frt	23¾	RCA	25
Con Nat G	37⅞	Repub St	27
Cont-Data	37	Revlon	45¾
Con Ed	22⅞	Rockwell	37
Cont Oil	35	Scott Pap	17¾
Crown Ck	30¾	Sea Cstle	27⅜
Crown Zell	—	Sears	19
Delta Air	41¼	Seatrain	6⅝
Disney W	34¼	Shell	38⅛
Digital E	53½	Singer	13⅜
Dow Chem	25½	Sony	9¼
du Pont	130	So Cal E	26
East Air	7⅝	South Pac	30⅜
East Kod	57¾	Sperry	45¾
El Paso	18¼	Stand Cal	46⅜
Exxon	50⅝	Sun Oil	51
Fair Cam	64⅝	Teledyne	119
Firestone	12⅜	Telex	4⅝
Ford	42⅛	Texaco	25⅝
Gam Sko	27⅛	Tex Gulf	22⅜
Gen Dyn	30	TWC	18¼
Gen El	49½	Un Carb	37⅝
Gen Food	28⅞	Un Pac	67
Gen Mot	58½	Un Brd	9½
G Tel El	27¾	Un Oil	70⅛
Gen Tire	24	UAL Inc	26
Ga Pac	27¾	U.S. Steel	22¼
Gillette	23¾	West Air	8½
Goodyear	16¼	Westghse	17½
Greyhound	14½	Weyerhsr	29
Gulf Oil	25¾	Wometco	19⅞
Hilton	32½	Woolworth	24¾
Homestake	33½	Xerox	59⅛
Honeywell	68¾	Zenith	13⅜
Houston	29⅛		

BONDS

TORONTO (CP) — Prices were steady in active trading on the Canadian bond market Tuesday. The short end of the market was up five cents. Mid-, long-term, provincial and corporate issues remained the same. Day-to-day money was available at 11½ per cent.

Silver

TUESDAY

Closing basic price of 1,000-ounce certificates in the Victoria area Tuesday, according to the Scotiabank, $8.63 U.S. bid per troy ounce and $8.67 asked. Previous day $8.90 and $8.95.

FOR SALE
1976 Cadillac Seville
Impeccable condition.
First Reasonable Offer.
592-1430
or view at
3385 Upper Terrace Rd.

ALBERTA

Stock	Sales	High	Low	Close	Ch'ge
Amalta	1000	75	75	75	
Antares	2000	170	170	170	+5
Jagor	1000	35	35	35	
NWTrst prA	1000	$26	26	26	+3
NthWst Trst	400	$26	26	26	— ⅛
Acroll	2500	96	95	95	—1
Aquarius	40800	150	115	130	+15
Ashlu	500	109	109	109	
Baretta	1000	38	38	38	
Barons	5000	22	20	22	+2
Bashaw	6500	60	56	56	—4
Bearcat	7585	460	450	460	+10
Beaufort prB	100	$12	12	12	
Bonn	1000	160	160	160	—5
Cairn	700	$8½	8½	8½	+ ½
Can Obas	4000	360	350	360	
Chipman	1000	250	250	250	+15
Cinnabar	1000	76	76	76	+1
Commercl	4300	100	100	100	—1
Concept	5380	$5¾	5⅝	5⅝	
Conventur	7800	$8⅞	8½	8⅞	+ ⅜
Dixie	1500	20	15	15	
Flag	2000	60	60	60	—5
Highfield	1550	290	290	290	
Inter Tika	1500	40	40	40	
Jupiter	4500	90	85	90	+5
Kelvin	1100	350	350	350	
Kintla	2000	53	53	53	+3
Lobell	33835	150	130	145	+6
LCM Res	500	155	155	155	—10
Matrix	1000	50	50	50	—10
Mid East	1500	25	25	25	
Missi	200	130	130	130	—5
Mt Jamie	10000	90	90	90	
Nesbitt	100	125	125	125	
New Dom	10700	$7½	7	7	
New 44	200	$6⅝	6⅝	6⅝	+ ⅜
Nimrod	6200	120	112	120	+10
Nimrod wts	3500	40	35	40	+5
North Con	1000	10½	10½	10½	
Norminco	33600	150	140	148	+8
NthLnd Bank	400	$12¼	12¼	12¼	— ¼
North Star	17600	360	355	360	
Oilex	200	280	280	280	—5
Omega	2400	485	475	475	
Orbit	1500	$5½	5¼	5¼	— ¼
Paramnt Rs	5050	450	440	440	—5
Parkland	400	195	190	195	—5
Penstar	500	40	40	40	
Peregrine	2000	103	103	103	+3
Ranchmns	2900	490	475	475	—25
Rangeco	500	$6⅞	6⅞	6⅞	— ⅛
Rio Alto	5400	205	190	205	+15
RioAltort	12600	10	9	10	+2
Sastex	15300	46	45	45	—1
Seagull	13500	$6¼	6	6⅛	+ ⅛
Sparrow	1000	65	65	65	
Strand	17800	365	355	360	
Troy	15300	$7⅝	7	7	— ⅜
Twin Rich	1000	210	210	210	+10
Universl Ex	300	275	275	275	
Univ Uran	200	250	250	250	—10
XRG	46993	$25½	19	20¾	—2¼
Zephyr	200	430	430	430	

canada
development
corporation

CDC

DIVIDEND No. 15
CLASS B
PREFERRED SHARES

Notice is hereby given that a quarterly dividend of $2.00 per share on the outstanding class B preferred shares of the Company was declared on May 24, 1979, payable on July 1, 1979 to holders of such preferred shares of record at the close of business on June 11, 1979.

By order of the Board

Claude R. Marchand
Secretary

Vancouver, B.C.
May 25, 1979

EARNINGS

Carling O'Keefe Ltd., year ended March 31: 1979, $13,612,000, 52.9 cents a share; 1978, $1,652,000, no share figure.

Chieftain Development Co. Ltd., three months ended March 31: 1979, $1,118,000, 23 cents a share; 1978, $1,238,000, 29 cents.

Massey-Ferguson Ltd., six months ended April 30: 1979, $8,400,000, 23 cents a share; 1978, $55,400,000, loss.

S. B. McLaughlin Associates Ltd., three months ended March 31: 1979, $6,002,000, $1.95 a share; 1978, $1,008,000, loss.

Merland Explorations Ltd., three months ended March 31: 1979, $1,329,627, 22.2 cents a share; 1978, $1,164,680, 19.6 cents.

Northland Bank, six months ended April 30: 1979, $258,460, 30 cents a share; 1978, $147,460, 17 cents.

Silverwood Industries Ltd., 12 weeks ended March 25: 1979, $25,367, loss, 1.9 cents a share; 1978, $11,042, 0.8 cents.

Surpass Chemicals Ltd., three months ended March 31: 1979, $169,391, 22.1 cents a share; 1978, $196,468, 25.6 cents.

Venpower Ltd., nine months ended March 31: 1979, $66,767, 1.9 cents a share; 1978, $57,000, 2.1 cents.

WCI Canada Ltd., three months ended March 31: 1979, $398,354, 25 cents a share; 1978, $185,680, 12 cents.

WANTED TO PURCHASE
not less than 200 acres of good Farm & Woodland
with or without buildings for the purpose of establishing a comfortable and self-supporting
RESIDENTIAL FARM

(some meat and milk production, land for cultivation of grass, wheat, oats, barley, rape, potatoes, sugar beets, vegetables, fruits, forestry). Opportunity should exist for establishment of a goose and duck farm, for pisiculture (trout, etc.), and for gentleman's guest ranch activities.

The land should be situated either on the shores of a lake or on a quiet secluded beach, or should contain its own lake, or should consist of an entire own lake or sea island or should be a combination of some of these components.

Regions preferred: Beach land or lake areas on Vancouver Island or on the mainland in upper/central or southern British Columbia (even directly neighboring the U.S. border.)

Well wooded land appreciated. Vicinity of a good road preferred. Eventual neighborhood should be agreeable. Remote place considered if it does not result in low price. Long term leasehold opportunities would be studied.

The advertiser welcomes information on taxes and on terms of definite settlement in your region.

Please send detailed offer to:
ASSEC ESTABLISHMENT
Aeulestrasse 5, POB 83
FL-9490 VADUZ (Principality of Liechtenstein, Europe)

Credit Foncier
CREDIT FONCIER TRUST

10⅜%
annually for 5 years GUARANTEED

TERM INVESTMENTS

Other terms and interest payment methods available
Ask for our brochure.

Victoria: 1019 Blanshard St. (604) 388-6601
Vancouver: 681-5464 • White Rock: 531-7525
Vernon: 542-4377 • Prince George: 564-2300

Calgary • Edmonton • Regina • Saskatoon • Winnipeg • Kitchener • London
Ottawa • Toronto • Montreal • Quebec • Halifax

MEMBER CANADA DEPOSIT INSURANCE CORPORATION

SERVING BRITISH COLUMBIA SINCE 1894

Don't wait for the last minute rush!

APPLY FOR YOUR FREE B.C.R.I.C. SHARES NOW!

More and more British Columbians are applying for their 5 free shares in the B.C. Resources Investment Corporation . . . and with the June 15th deadline approaching, the number making application will increase. You can apply at a bank, trust company, credit union or investment dealer. When you do, you'll have the option of purchasing up to 5,000 additional shares, if you choose. Avoid the last minute line-ups by applying for your B.C.R.I.C. shares today!

OFFER EXPIRES JUNE 15th!

Province of British Columbia

Boeing studying stretched 747s to transport 600

EVERETT, Wash. (AP) — The Boeing Co. says airlines are interested in a stretched version of the 747 jumbo jet that would carry more than 450 passengers.

"And we have under study and are seeking airline comments on a derivative that would add 120-150 passengers, going to 570 to 600 passengers," said M. L. Olason, vice-president and general manager of the company's 747 division.

Most 747s now carry about 350 passengers. Olason said it now looks as if a 450-passenger model will become the standard layout.

As for increasing capacity to 600 passengers, it would take "about a 25-foot stretch to the main body," he said. "And, more than that — close to 30 feet — in the upper deck, which would permit us to carry 30 more people there," Olason said.

He said such a plane would not be produced before 1985. Airline interest in the stretched jet is increasing because of rising costs, especially the cost of jet fuel.

"But, I'm absolutely convinced that it will come," he said. "It would have outstanding economics for that kind of airplane."

The production pace of 747s at Everett is nearing a plane every three work days, Olason said.

"We are sold out through 1979," he said. "Every plane is firm. Every 1980 plane is firmly signed, although some await such things as government approvals and contract completions. Every 1981 airplane has a name on it, and we have some firm orders for 1982 already."

Tourism heading for no. 1?

ST. JOHN'S, Nfld. (CP) — Tourism will be the world's largest industry by the year 2000, and Canada will be there to share the benefits, F. G. Brander, president of the Tourist Industry Association of Canada, says.

Brander said in an interview that Canada needs a national tourism strategy to take advantage of the new opportunities, direct growth in the industry, and to provide jobs.

He said both the industry and government had failed in the last few years to spur growth in the tourism sector, but interest in Canada from outside is growing, and Canada will have to be ready for changes.

He said such plans as low-cost air charters had done much to spur travel to Canada, and more ideas like that are needed.

ACCIDENT PREVENTION OFFICERS

Highly qualified persons are required to fill Accident Prevention Officer (APO) positions in several locations throughout the province.

This very challenging and interesting work should appeal to highly motivated, educated and experienced professionals and/or industrial specialists who are dedicated to the interests of safety in the work place.

The APO is responsible for determining that work environments, procedures and practices are consistent with the Industrial Health and Safety Regulations; that employers and workers are apprised of their responsibilities; for writing orders on infractions of the Regulations; for participating in and/or presenting industrial health and safety seminars.

Applicants with a good working knowledge of logging, sawmills and related wood products and/or construction and general industries are required.

A minimum of grade 12 education with five to ten years related experience is required. Preference will be given to applicants with specialized or advanced training at the university level. The ability to communicate effectively both verbally and in writing is mandatory. Considerable travel in assigned geographical areas will be involved.

Starting salary: $2,168. per month.

Applications, including a detailed resume of qualifications and personal particulars, should be addressed to:

Recruitment and Manpower
Planning Administrator

WORKERS' COMPENSATION BOARD OF BRITISH COLUMBIA
5255 Heather Street
Vancouver, B.C.
V5Z 3L8
Telephone 266-0211
Telex 04-507765

yukon

CANADA'S yukon

Lands Administrator

As Head of the Lands Branch of the Department of Municipal and Community Affairs, the successful applicant will be responsible for developing land disposition policies and procedures relating to Territorial-owned lands; appraising land for sale or acquisition; conducting right-of-way purchasing; administering the Squatter Removal Program; preparing and executing agreements for sale in connection with the disposal of lands under the administration, control and management of the Commissioner; preparing leases, notifications of title, caveats and related documents; liaising with Government Officials and the public and other related duties.

Courses in Property Management and/or Real Estate, extensive experience in administration of lands and administrative and supervisory experience or an equivalent combination of training and experience are required.

Salary: $26,415 to $31,591 per annum.

Quote Competition No.: 79-1348-1

Forward detailed resumes to:
Public Service Commission
Government of Yukon
P.O. Box 2703
Whitehorse, Yukon
Y1A 2C6

Food Service Management Trainees

Expanding Retail firm with stores across Canada offers career opportunities in Food Service (Restaurant) Management. In addition to an on-the-job training program, this company offers competitive salaries and a full slate of benefits including meal and clothing allowances, health and life insurance, summer and winter vacations. Upon reaching a management position salary is supplemented with a bonus.

Successful candidates will have Grade 12 education or better and previous experience in Food Service or in supervising others. They must be willing to accept periodic, expense paid transfers.

If you want to grow with a growing company, write:

ZELLERS LTD.
1610 Hillside Avenue,
Victoria, B.C. V8T 4V7

DEPUTY CITY CLERK

Applicants are invited from qualified persons to perform the duties of Deputy City Clerk. Responsibilities will include acting for the Clerk in his absence, performing a wide variety of duties in the Clerk's Department, involving elections, Council agendas, Council meetings and related committee meetings.

Applicants should possess formal training in Municipal Administration or related Business Administration Courses. Preference will be given to those applicants who have had experience in a Municipal Clerk's Department or who through specific training possess a substantial amount of knowledge of the Municipal Act, Provincial Statutes, By-Laws and related regulations.

Salary Range:

$1,500.00 to $1,775.00 per month depending on qualifications and experience. A complete package of fringe benefits is available.

For further information concerning the duties of the position, etc. please contact the undesigned.

Applications for the position should be submitted to the undersigned by June 8th, 1979.

G.W. Buchanan, City Clerk,
City of Prince George,
1100 Patricia Boulevard,
Prince George, B.C., V2L 3V9
Phone 564-5151

UNIVERSITY OF BRITISH COLUMBIA
HEALTH SCIENCES CENTRE HOSPITAL

DIRECTOR OF HOSPITAL FINANCE

The University is seeking a Director to assume overall responsibility for all financial matters in its expanded Health Sciences Centre Hospital located on campus. The Hospital comprises a 60-bed Psychiatric Unit, a 300-bed Extended-Care Unit, and a 240-bed Acute-Care Unit presently under construction.

Responsibilities will include direction of daily financial affairs of the Hospital, systems design, development of financial controls, preparation of operating and capital budgets and analysis of financial reports.

The successful candidate will possess a recognized professional accounting qualification with extensive senior financial, administrative and systems experience, preferably in the hospital field. A university degree is an asset.

Salary is negotiable and will be commensurate with qualifications and experience.

The University of British Columbia offers equal job opportunities to qualified male and female applicants.

Applications should be submitted in writing, including detailed resume of qualifications and experience, to:

Director of Employee Relations,
Employee Relations Department,
University of British Columbia,
2075 Wesbrook Mall,
Vancouver, B.C. V6T 1W5

LINEMAN (M-F)
HYDRO OPERATORS

A lineman and two hydro operators are required at our 350 TPD newsprint mill at Ocean Falls, B.C.

Applicants for the position of lineman will have previous line experience and preference will be given to individuals with electrical maintenance experience. The hourly rate is $10.565.

Persons applying as hydro operators will have a Grade 12 education or Grade 12 equivalency (G.E.D.) and may be required to write a mechanical aptitude test. Previous generating experience by hydro steam or diesel, or a good working knowledge of electricity is required. The hourly rate is $9.42.

The attractive benefits package includes fully-paid health, pension and insurance plans and a shared dental plan. Relocation assistance is available.

The community of Ocean Falls, population 1,300, is located on Cousins Inlet, 300 miles north of Vancouver. It has a modern hospital, schools, retail/commercial outlets and recreational facilities including indoor pool, theatre and bowling alley. The area offers outstanding opportunities for boating, fishing and hunting.

Interested persons should apply in writing providing complete work history, references and telephone number, to: Employment Administrator, Ocean Falls Corporation, Box 730, Ocean Falls, B.C. V0T 1P0. Telephone: (604) 289-3842.

OCEAN FALLS CORPORATION
British Columbia

Save $500 on a Honda Civic.

One of the reasons why Honda Civics have become the best selling small cars in Canada is because they come with almost everything on. Now the cars with almost everything on have something off. Right now, while 1979 supplies last, manufacturer's previous suggested list prices have been reduced by $500 on a Civic Sedan or CVCC, and $400 on a Civic Hatchback or Station Wagon. Imagine that, $400 or $500 off and they still come with almost everything on. Front wheel drive, independent suspension, tinted windows, reclining bucket seats, carpeting and much more are all still on. And all still standard. And every Honda model rates among the best when it comes to gas mileage. That's $500 off Honda Civic Sedans and CVCC's. And $400 off Honda Civic Hatchbacks and Wagons. While supplies last. At participating Honda dealers now.

New Car Prices*

HONDA CIVIC from	$4,195
CHEVROLET CHEVETTE from	4,466
DODGE OMNI from	4,923
TOYOTA COROLLA CANADIAN from	4,968
VOLKSWAGEN RABBIT from	6,045

*Based on manufacturer's suggested retail prices of May 22, 1979. Honda price includes $500 deduction from previous manufacturer's suggested retail price. Local freight, pre-delivery inspection and local taxes extra. A dealer may sell for less.

Honda Civic 2-door Sedan
*Now $4,195

Honda Civic. Now the lowest priced popular car in Canada.

Source: R. L. Polk—1978 New Car Sales.

Imported boots banned

OTTAWA (CP) — Imported rubber boots from Czechoslovakia, Poland, Korea and Taiwan will no longer be allowed into the country, a government tribunal has ruled.

The anti-dumping tribunal released its decision Tuesday, saying it found clear evidence these imports are providing unfair competition for Canadian manufacturers of similar products.

The tribunal also announced plans to rescind two of its earlier rulings.

It said imports of tetanus immune globulin from the United States had declined so much in recent years that its 1974 ruling that the serum is being dumped appears outdated.

The tribunal is also re-examining a 1975 ruling in which frozen pre-cooked dinners from Banquet Foods Corporation of St. Louis Mo. were being dumped in Canada.

Esso testing horizontal drilling

EDMONTON (CP) — Researchers with Esso Resources Canada Ltd. are experimenting with drilling horizontal wells along oil-production zones in an attempt to improve recovery of heavy oil.

Drilling on a $1.1-million test well in the Cold Lake area of northeastern Alberta was completed last spring, with production equipment currently being fitted on the well. Once installed, Esso technicians will be able to determine the effectiveness of the well.

The drilling group has already shown that a horizontal well can be drilled with conventional technology and locally available equipment and crews, says Ivan Markiw, Esso's senior engineer for western drilling.

The well was drilled directionally into the oil-sands formation, 1,896 feet below the ground surface, and continued through the oil zone for another 1,000 feet.

The total well depth is 2,955 feet and when drilling ceased, the bit was proceeding at 90.2 degrees from the vertical — or slightly upward.

By using a dyna drill with a bent pipe placed in the drilling string above, the direction of the bit could be altered by twisting the drill pipe. A downhole compass and pendulum system, wired to give a read-out on the surface, was used to give continuous information on the underground operations.

Directional drilling is used extensively in the oil industry but companies in the Western world have not attempted to drill parallel with the ground, Markiw said.

The well provides exposure to a long stretch of oil sands, somewhat like a tunnel, and may increase oil-sands recovery.

"We opened up 1,000 feet of pay-zone with this well, instead of about 100 feet which would have resulted from a hole going straight down," Markiw said.

Although the well cost 10 times a conventional well, Esso researchers believe this differential could be reduced for future wells. Even so, any horizontal well would have to be three times more productive than a conventional well to make it pay.

Markiw said with the knowledge gained from the test well, drilling time should be reduced with future wells. But the future of horizontal drilling will remain uncertain until the results of production research are completed in the fall.

True love triumphs

TOKYO (AP) — Love triumphed over politics and Chen Jufen's (Chen Chufen's) was permitted to marry Xu Zhengyuan (Hsu Cheng-yuan), China Xinhua (Hsinhua) reports.

Miss Chen' father objected to his daughter marrying the son of a former landlord, and the dispute led to blows and a court case. But the court found Xu's father was not a landlord, and since it appeared the dispute was more personal than political, allowed the marriage.

Trains collide

VIENNA (Reuter) — Thirty-five people were injured when two trains collided near Linz, 125 kilometres west of Vienna. A passenger train, carrying 300 people, and a freight train crashed head-on. Both drivers escaped injury. The passenger train driver jumped clear immediately before the impact.

Zellers

WE TRAIN YOU
FOR THE TOP IN
RETAIL MANAGEMENT!

Fast-moving, Canada-wide retail chain, with stores from coast to coast, has immediate openings in a Training Program leading to Store Management Positions in the $10,000 to $40,000 and over annual salary bracket.

This Training Program:

- is on the job, involving rotation from one assignment to another, supplemented by seminars and conferences.
- follows a written schedule.
- is an intensive program, flexible enough to adapt to individual ability and experience.
- involves tests and projects, besides practical experience.

YOU QUALIFY for this unique training opportunity if you are a high school or recent college graduate in business administration, who has the ability and desire to reach for the "top" in retailing. Please contact us in writing, giving full particulars to:

ZELLERS LTD.
1610 Hillside Ave.
Victoria, B.C.
V8T 4V7

6-3

CAREERS

MEDICAL RESEARCH
SUMMER POSITIONS

Two university students are required to work in medical research related to the preparation and development of two policy manuals.

One position requires at least three years study in microbiology. The second position requires a medical student with an interest in neurology or neurosurgery, preferably with some grounding in neuro/physiology and psychology.

Salary—$922.00 per month.

Applications, including detailed resume, should be submitted to:

Employment Officer,
WORKERS' COMPENSATION BOARD OF BRITISH COLUMBIA
5255 Heather Street
Vancouver, B.C.
V5Z 3L8
Telephone 266-0211
Telex 04-507765

Sotheby seeking jewelry to auction.

Diamond pendant brooch, sold June 12, 1978 for $4,250.

Would you like to discover the real value of your fine jewelry? Are you curious about what it might bring at auction? Now you'll have the chance to find out because the Sotheby Parke Bernet jewelry expert is coming to Vancouver.

For over two centuries, our firm has helped people liquidate their jewelry and decorative works of art, fine art, and antiques. Our marketplace is worldwide, affording your possessions, whether a single item or an entire collection, maximum exposure that can result in the highest possible prices at auction.

Call Mr. Langmann, (604) 736-3212, for an appointment for a free estimate.

You may have hidden treasures in your home right now. We'd like to see them.

Sotheby Parke Bernet
Auctioneers and appraisers of fine art since 1744
7660 Beverly Blvd., Los Angeles, California 90036

Mr. Rene Atlass will be at our offices at 2117 Granville St., June 6, 7 and 8.

CORPORATION OF THE TOWNSHIP OF ESQUIMALT
ESQUIMALT MUNICIPAL POLICE DEPARTMENT
PROBATIONARY CONSTABLE

Applications are invited for the position of Probationary Constable for the Police Department.

Application forms are available from the undersigned and should be returned to the Chief Constable not later than the 8th day of June, 1979.

Chief Constable A. Burton,
Esquimalt Municipal Police Department,
500 Park Place,
Victoria, B.C.
V9A 6Z9.

22nd May, 1979.

REGULAR PART-TIME CONFIDENTIAL SECRETARY
TO CHIEF CONSTABLE
ESQUIMALT MUNICIPAL POLICE DEPARTMENT

Salary: $478.00-$566.00 in five steps
(half-month salary) (1978 rates)

Applications are invited from qualified persons who are interested in working in a managerial secretarial position. Confidentiality aspects of this position include dealing with personnel files and reports, recording and transcribing disciplinary hearings, sensitive intelligence reports, top management conferences and other secret and confidential material.

Applicants must have high school graduation, typing ability of 65 w.p.m., shorthand speed of 120 w.p.m. and possess a thorough knowledge of business English, spelling and punctuation. Applicants must have considerable previous secretarial experience and, due to the nature of the work, applicants must be mature.

Applications in writing, stating qualifications and experience, will be received by the Chief Constable, Esquimalt Municipal Police Department, 500 Park Place, Victoria, B.C. V9A 6Z9 not later than 12:00 noon, 8th June, 1979.

22nd May, 1979.

The Yukon's largest mining operation, located at Faro, Y.T., has immediate openings for:

J/M HEAVY DUTY MECHANICS

RATE: $10.40 per hour, 30¢ per hour shift differential, $20.00/mo. Tool allowance.

Applicants for the above position must have varied experience in mining or heavy industry and must be in possession of a valid Canadian Journeyman's Certificate.

BENEFITS:

Cyprus Anvil Mining Corporation provides all hourly rated employees with a comprehensive medical and dental plan, travel costs to the minesite which is located 14 miles from the townsite, transportation paid for employees from point of hire, an interest free relocation loan, subsidized family accommodation at a low rental rate of $55.00 per month which decreases after each year of employment. Bunkhouse accommodation at $2.75 per day. Generous annual vacation with vacation transportation allowance of $1,100.00 for family and $550.00 for single employees. All work performed on Saturday and Sunday is paid for at time and a half.

SETTING:

Faro, is an attractive, expanding community of approximately 1600 people and is situated in the Pelly River Valley, 220 miles northeast of Whitehorse, Yukon. The townsite possesses such amenities as two resident doctors, a resident dentist, cottage hospital, school to grade 12, day care centres, church, hotel, theatre, ice arena, legion, cable television, a recreation centre and shopping facilities, as well as daily plane transportation to Whitehorse.

Please write stating full qualifications and work history, along with a copy of Certification to:

Donna Larson,
Employment Supervisor,

CYPRUS ANVIL
MINING CORPORATION
P.O. Box 1000
FARO, Y.T. Y0B 1K0

Only 16 days to get your BCRIC shares

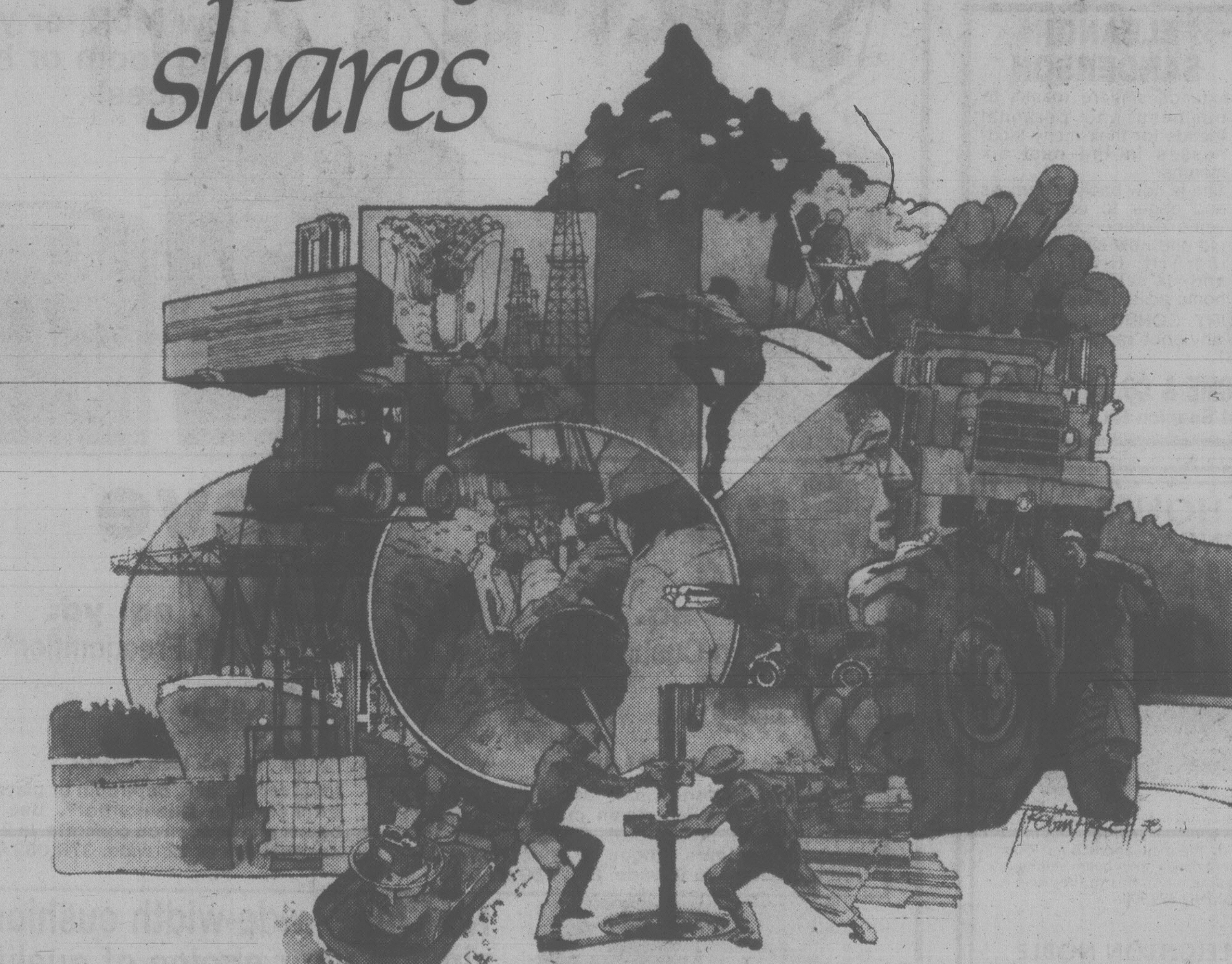

After you apply for your five free BCRIC shares, you're also eligible to purchase *additional* shares in the British Columbia Resources Investment Corporation.

But the deadline is June 15th.

Until June 15th, the price for purchased shares is $6 per share. As few as 5 ($30) and as many as 5,000 ($30,000) may be purchased for each eligible British Columbian.

Shares can be purchased through any bank, credit union, investment dealer or trust company. But remember the June 15th deadline.

B.C. RESOURCES
British Columbia Resources Investment Corporation
2600 - 1177 West Hastings Street, Vancouver, B.C. V6E 3Y3
Telephone: (604) 687-2600

$142,000 for victims

VANCOUVER (CP) — Sixty-three awards totalling $142,304 and two periodic awards amount to $759 were given during April in British Columbia under the Criminal Injuries Compensation Act, the Workers' Compensation Board has announced.

A 19-year-old Vancouver woman was attacked, severely beaten and raped by an unidentified male assailant. She suffered permanent brain damage and loss of sight in both eyes. For injuries sustained and the permanent disabilities remaining, the victim was awarded $7,500 and a lifetime award of $377 a month.

Faulty flaps suspected cause of AirWest crash

VANCOUVER (UPC) — The federal Department of Transport says it will produce files of an incomplete report into the September 1978 AirWest Twin Otter crash which caused 11 deaths for an inquest into the crash Thursday.

Gerald Donegan, legal counsel for the department, told the inquest Tuesday he had spoken to Transport officials in Ottawa in a long telephone call and the files — "three volumes of about 300 pages each" — would be made available.

Donegan told coroner Bernard Nash the reports contained names of witnesses and "certain confidential material" which the department would not like to be made public "in order to protect identities and other information of a volatile nature."

Earlier, Harold Fawcett, chief of the department's Aviation Safety Inspection branch, told the inquest the cause of the crash last September 2 had still not been determined.

He said tests of the aircraft wreck now underway at the De Havilland plant in Montreal must be completed "before we will be able to determine why the aircraft struck the water."

In the crash, nine passengers and two crew members died when the twin-engined, float-equipped plane dived into Vancouver Harbor on a return trip from Victoria. Two passengers survived.

Once test results are known, they will be sent to the Aircraft Accident Review Board, Fawcett said. The board's review of evidence will take about two weeks, he added.

Fawcett told the inquest in his opinion, the most likely cause of the crash was "asymmetrical flaps," meaning the flap on one wing was in up position and the flap on the other was down.

Fawcett also said it was not until March 19 — seven months after the crash — that that a government air worthiness directive was sent out.

Teamsters finally settle their employees' strike

VANCOUVER (UPC) — A strike by one union against another has ended after 10 weeks of picketing.

Bill Evers, an international representative for the Office and Technical Employees' Union, announced Tuesday the 25 members of Local 15 have voted "overwhelmingly in favor" of accepting the latest contract offer by Teamsters Joint Council 36.

The office union employees, who have been without a contract since April 1, 1978, work as secretaries and bookkeepers for the Teamsters' union, Evers said. They are scheduled to return to work next Monday.

He said the contract calls for a 7.5 percent wage increase during the first year and a 6.5 percent increase in the second year of a two-year agreement.

The base-rate for an employee in the lowest of six categories will be $7.80 an hour under the new agreement, which is retroactive to April 1.

Eyers said that even with one union on strike against another, the usual problems still emerged.

"I must admit it must be difficult (for a union) to be on the employer's side all of a sudden, but everyone is entitled to a union — even those people who work for a union."

Peter Glemnitz, a business agent for the office employees' union, said other Teamster workers crossed the union's picket lines several times during the strike.

At one point, he said, Teamsters moved their headquarters to a building downtown.

Boy's hospital death accidental: Inquest

KELOWNA (CP) — A coroner's jury ruled Tuesday that the death of a four-year-old boy who became seriously ill after minor elective surgery in hospital in Armstrong was unnatural and accidental.

The jury found that Daniel Richard Kovic of Vernon died because of a shortage of oxygen to the brain.

He entered Armstrong Hospital March 19 for a tonsillectomy and circumcision. Complications developed after the operation and Kovic went into a coma before being transferred to Kelowna General Hospital where he died March 25.

IMMEDIATE POSSESSION
GORDON HEAD
4 LEVEL SPLIT
1558 ARROW ROAD
OPEN HOUSE
WED., THURS. 1-5 and 6-8
EVENINGS

2732 sq. ft. of immaculate living space. 4 bedrooms, 3 bathrooms, (master ensuite), 2 family rooms, double rec room, extremely large kitchen, covered sundeck, attached workshop, beautifully landscaped. UNIQUE solar energy. Clothes dryer. Asking $110,000. MLS 040634.

477-7517 MAXWELL TRACY 477-1841

BB 5-31 BLOCK BROS. REALTY LTD. BB

An Elegant Georgian Colonial Residence . . .

ROCKLAND

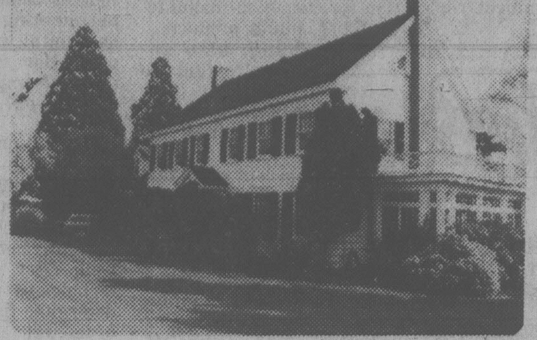

This meticulously maintained residence has five bedrooms, five reception rooms, modern kitchen in keeping with the house character. The home's harmonious proportions and intricate detail are unique. Set in a beautifully landscaped garden. Being offered at $199,000.00

A desirable, well-planned, modern family home . . .

This home, with five or six bedrooms, offers about 325.15 sq. metres (3500 sq. ft.). Large entrance, 21'x17' living room, separate dining room, family kitchen with sun-deck off, large recreation/billiard room with Arboretum and barbeque off. There is also a sauna, vacuum system, intercom system, garden sprinkler system. Set in a lovely garden this home is offered at $153,500.

PETER NASH 598-3321/592-3473
JACK MEARS OAK BAY REALTY LTD.
5-30

ELEANOR SANDERSON

extends sincere thanks to business and personal friends for their many kindnesses in the past six months.
She is now back in harness and eager to use her 10 years experience to assist old and new clients in finding THE RIGHT house and/or selling a present home advantageously.
Her specialty — LUXURY CONDOMINIUMS and CHARACTER HOMES in any price range. Call her at 384-9610 or at 479-1667.

J. H. WHITTOME & CO. LTD.
4520 West Saanich Rd.
5-31

OPEN HOUSE
1686 LONGACRE
THURS. 1:30-4:00

Almost ¼ acre of park-like Gordon Head property on a street of fine homes, this 3 bedroom (4th roughed-in), 2 bath home has 1,270 sq. ft. on the main and rich rec room with fireplace in full basement. High open beam ceiling in living room with floor-to-ceiling raised hearth fireplace. A must to view. New MLS. ASKING $79,900.

Century 21
MAYFAIR REALTY
Mayfair Centre
386-2955

LEIGHTON NOBLE
388-6275, Pager 789
721-3047
5-31

SOUTH OAK BAY

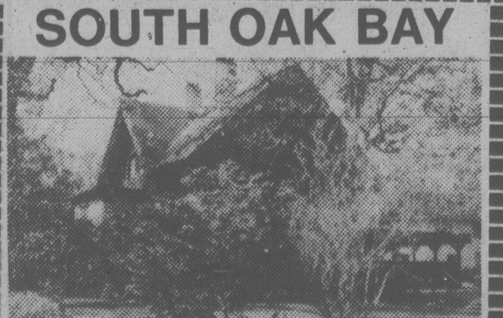

A SUPERB SAMUEL McCLURE
RESIDENCE
1256 ST. DENNIS
OPEN HOUSE: THURS.: 1-4 p.m.
60x30 Brick Patio Almost ½ Acre Garden
OFFERS are invited in the region of
$159,000
Residence Office 598-1420
Office 477-1841
TED WALFORD
BLOCK BROS. REALTY LTD.
5-30

Sears
SHOPPER STOPPERS

Cushion Vinyl Sale Week

A new look for your kitchen, bathroom, rec room, dining room or hallway. Buy now at these low, low prices!

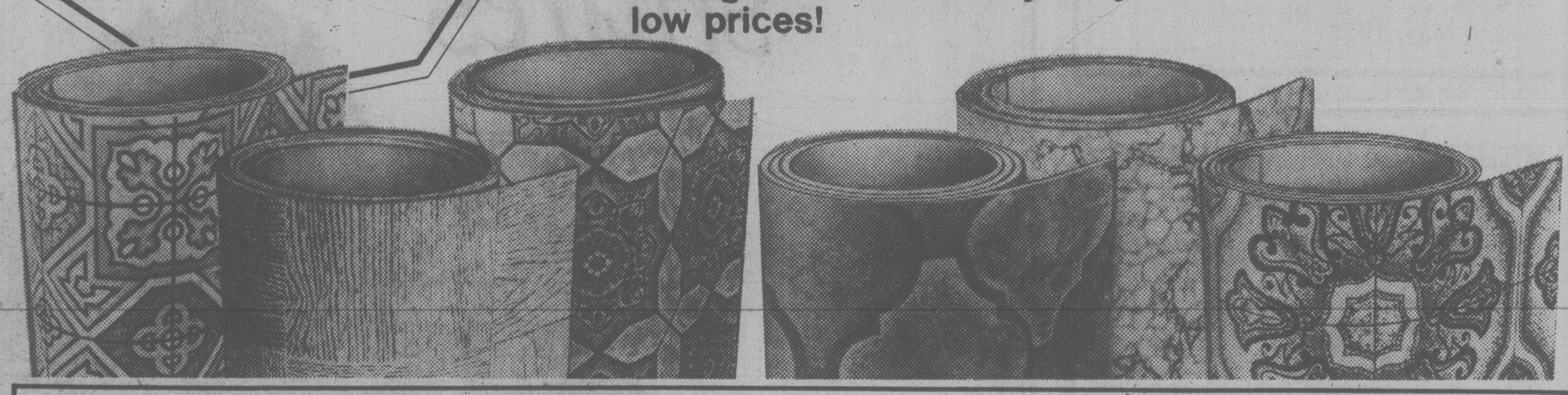

Save 50¢ sq. yd.
Easy-clean Cushionflor®
4.49 sq. yd. Reg. $4.49
Embossed patterned floor fashion that is really durable. Resilient foam cushioning. Easy do-it-yourself installation. Choose from 29 decorator colours. About 12' wide, some colours available in 9' wide. 37R 089 030.

Save 50¢ sq. yd.
Extra thick Freedomflor®
4.99 sq. yd. Reg. $5.49
Ideal for kitchen, bathroom or playroom. 50% thicker than Cushionflor®. Use above or below grade, even on concrete. In 23 beautiful colours. About 12' wide. 37R 089 060.

Save $1 sq. yd.
'Performance Plus'®
5.99 sq. yd. Reg. $6.99
Extra-heavy, clear vinyl wear layer keeps glowing colours bright with minimum care. Easy installation; use above or below grade. In 16 fashionable patterns. About 12' wide. 37R 089 090.

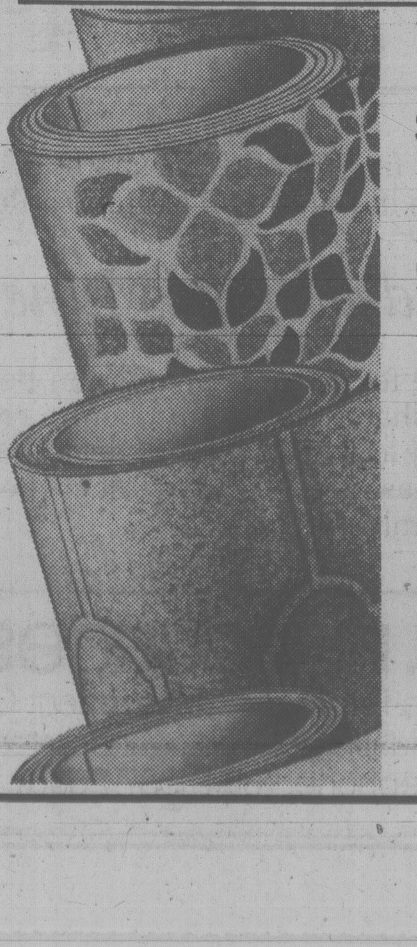

No-Wax* wide-width cushion vinyl in your choice of qualities

Save $1 sq. yd. Durable 'Connaisseur'
Reg. $8.99 Fashionable yet long wearing. Resists scuffs and stains. For use above or below grade. Carefree finish in 14 colours. About 12' wide. 37R 089 080. 7.99 sq. yd.

Save $2 sq. yd. Exclusive 'Innovation'
Reg. $13.99. Only at Sears! Easy-care, top quality vinyl flooring that lasts and lasts. Quiet and soft underfoot. In 25 decorator colours. About 12' wide. 37R 089 200. 11.99 sq. yd.

Save $2 sq. yd. Quality 'Sophisticaire'
Reg. $18.99. Vinyl-inlaid wear layer for strength and durability. Use on, above or below grade. Cleans with damp mop. In 12 colours 'Natural Look' styles. 6' wide. 37R 087 100. 16.99 sq. yd.

Save $2 sq. yd. on 'New Generation'
Reg. $15.99. Thickest wear layer of our wide-width cushioned vinyls, Recommended for commercial use. Spill/stain resistant. About 12' wide. 8 patterns, 20 colours. 37R 089 150. 13.99 sq. yd.

Save $2 sq. yd. 'Canadian Heritage'
Reg. $17.99. Our finest urethane finish No-Wax vinyl. Heavyweight stength. Foam cushioned for extra warmth, comfort. Use on any grade. 12 colours. About 12' wide. 37R 089 300. 15.99 sq. yd.

*Occasional buffing needed to restore lustre
Sears Floor Coverings (37) Phone Enquiries: 595-9111
Advertised prices in effect now through 5:30 p.m. Sat. June 2, while quantities last.

Simpsons-Sears Ltd.
3190 Shelbourne St. Lots of Free Parking

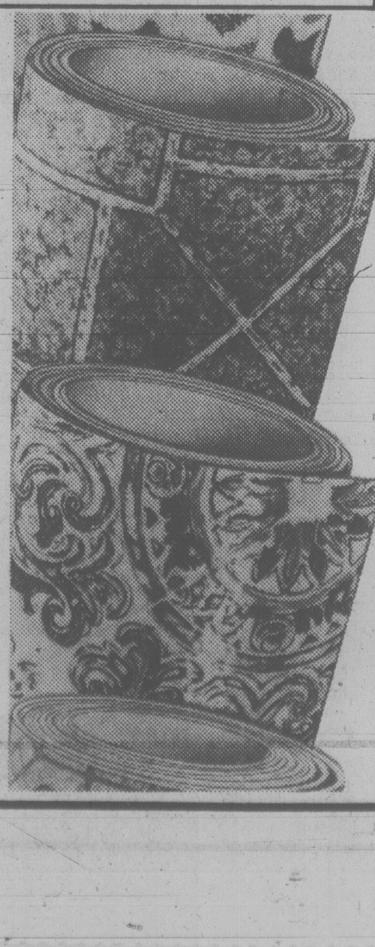

b.c. briefs

Enumeration change urged

SURREY (CP) — Lois Gendron, provincial returning officer for Surrey, plans to push for better enumeration of voters prior to the next British Columbia election.

She said Monday that the government should instruct the electoral office to distribute brochures to every household in B.C. saying how people can get on the voters' list. The brochures would also advise voters of their rights and obligations.

She also said each post office in the province should have a registration centre for persons who wish to get on the master list of voters between elections.

She said 3,170 of more than 5,500 extraordinary votes cast in Surrey were void because voters were not registered or handed in spoiled ballots.

Gold mine to open in Hope

VANCOUVER (UPC) — Carolin Mines Ltd. says construction on what will be the largest gold mine in British Columbia could begin by July in Hope.

Company president Orval Gillespie said Tuesday a feasibility study shows the mine near Hope will produce five times as much gold per day as the largest gold mine now operating in B.C.

He said it could employ 105 people.

Gypsy moth spray offered

VANCOUVER (CP) — City council said Tuesday that any homeowners in the Kitsilano residential district who want their yard sprayed with the insecticide carbaryl to stop the infestation of the destructive gypsy moth can have it done.

Last week, council had agreed to a request by the Greenpeace Foundation that at least 80 per cent of the homeowners must approve spraying before a program would be carried out.

Greenpeace president Patrick Moore said council's new position leaves the environmental organization no choice but to block efforts by the federal agriculture department to use the spray.

Moore said the protestors will be out in the streets Thursday to block trucks carrying the carbaryl.

Natural gas rate rises

VANCOUVER (CP) — Pacific Northern Gas said Tuesday the British Columbia Energy Commission has approved a rate increase of slightly less than 8.3 per cent.

The company, a subsidiary of Westcoast Transmission, serves customers in west central B.C. including Terrace, Prince Rupert, Kitimat, Burns Lake and Fort St. James.

Firebomb charges mount

VANCOUVER (CP) — A city man facing 12 charges in the firebombings of nine buildings was charged Tuesday with eight more counts of arson and wilfull damage, police said.

Julius Demjan, 47, was first charged March 14 after a man was apprehended by a citizen's band radio volunteer outside a public works building that had been firebombed.

CB radio operators had begun patrolling the city on a volunteer basis after several banks and government institutions were hit by firebombs.

Arson charge stayed

CLEARWATER (CP) — Two Clearwater men charged with arson after a trailer and a woodpile at a cedar shingle plant were set on fire were granted a stay of proceedings in provincial court Tuesday.

RCMP said charges against Paul Perrault, 28, and Phillip Albert Flett, 20, were stayed because there was not enough evidence.

Pacific Press 'greedy'

VANCOUVER (CP) — Pacific Press Ltd. is bargaining in bad faith by getting greedy when settlement is near in a dispute that has closed the city's two daily newspapers for nearly seven months, says Jim Kinnaird, president of the British Columbia Federation of Labor.

At a news conference Tuesday, Kinnaird accused Pacific Press, which produces both the evening Sun and morning Province, of deciding to continue the strike-lockout of six unions that began Nov. 1 although a proposal has been made to resolve the key issue of manning for the pressmen's union.

The proposal calls for a three-man arbitration panel to investigate the manning clause.

"Everyone involved in industrial relations, whether it be union or management, knows that you just don't increase your original demands when a settlement is imminent," Kinnaird said.

Clark Davey and Paddy Sherman, publishers of the Sun and Province respectively, said they did not impose any conditions whatever on the pressmen's proposal. "We simply asked them to remove the conditions they had placed on a full and open arbitration of the press manning issue."

NIGHT
AT OPERA
SUNDAYS 9 to Midnight
98.5
CFMS

It's this simple:
for under $10 you can't
find a better Sport shirt
value anywhere for Father.

$9.88
Reg. $15

No ordinary sport shirts these! Take a closer look. They're well put together to begin with. (You'd expect that from Jack Fraser.)

The yarn dyed check is a 65/35 polyester cotton. Navy, Browns and Blacks predominate. Solid colours too in Powder, Tan, Navy, Chocolate.

The 4 button plaquet, 65/35 blend knit sports a contrast collar. Here there's Navy with a white collar and red facing, Chocolate with an ivory collar and khaki facing, Ivory with a khaki collar and chocolate facing.

Jack Fraser label sport shirts ... you'll find they'll be the best value in town. Shop around, you'll see!

Father's Day Images
June 17

JACK FRASER

Hillside Shopping Centre
Harbour Park, Nanaimo
Chargex, MasterCharge Accepted

Sears

Save $40-$50

B
C
Give Dad an easy chair — he'll thank you all year long!

Save $40
Classic contemporary-style

This year, give Dad the gift he'd choose himself! Our contemporary-style recliner is covered in soft acrylic pile with Naugahyde (R) vinyl trim. Available in Chocolate Brown. 01R 041 401.
Traveller recliner (not shown). 3-pos. Brn. 01R 041 023........$99

239.98
Reg. $279.98

Sears: Furniture (1) Phone Enquiries welcome: 595-91111.
Advertised prices in effect now through 5:30 p.m.
Saturday, June 2, while quantities last.

Save $40 Colonial charm and styling
369.98
419.98
An old fashioned favourite with modern comfort from La-z-boy (R). Covered in Brown or Brick olefin plain/plain combo. 01R 041 707.

Save $50 Heater/vibrator recliner
179.98
229.98
Beautifully styled with an olefin cover and Naugahyde (R) vinyl trim. In Brown, Dark Brown and Rust. Don't miss this offer. 01R 041 621.

Simpsons-Sears Ltd.
'Reg.' and 'Was' refer to Simpsons-Sears Ltd. prices

All Aboard
For
Good Times '79
The Great Train Ride

The Royal Hudson Excursions
North Vancouver to Squamish

May 18 to June 30, Wednesday through Sunday and statutory holidays;
July 1 to August 31, daily except Tuesdays;
September 1 to 16, Wednesday through Sunday and Labour Day, Monday September 3.
Sunday, August 5 is Squamish Logger's Day, with the train leaving Squamish at 4:15 p.m.
Tickets: 1979 Season
Adults $6.50 return;
Students 12-18 (with cards) and Senior Citizens $5.00 return;
Children 2-11 $3.75 return;
Group fares on request (25 or more, adults only).

For reservations and further information:
British Columbia Railway, 1311 West First Street,
North Vancouver 987-5211.
Tourism British Columbia 668-2300.

Ministry of Tourism and
Small Business Development

Rats! Coquitlam has a problem!

COQUITLAM (CP) — This quiet suburban community east of Vancouver has declared war on an embarrassing problem.

The Simon Fraser Health Unit has formed a three-member rat patrol to take a census of the unwelcome rodents in well-kept Coquitlam and attempt to keep the population down by planting poison in rat burrows and tunnels.

The health unit normally gets about 25 rat complaints a month from Coqitlam residents, but that's not an accurate picture of the problem, says health officer Tony Kluge.

"People hesitate to report rats because they think it shows they've got unsanitary conditions, which is true," Kluge said in an interview.

"But we're not interested in whether anyone's a good housekeeper or not. We just want to get rid of the rats."

Nor do the sightings that are reported necessarily give a clear indication of the rat population.

On farms, one rat sighted at night usually means there are 10 more nearby, Kluge said. For every farm rat sighted in daylight, 100 others can be found in the immediate area.

Whether the same rule applies to suburban, middle-class rats is something the rat patrol aims to find out.

However, if a big rat and a little rat are spotted out for a stroll together, it's a good bet there are at least five others holed up in a litter nearby, Kluge said.

"I'm sure there are a lot of rats that exist on people's property that people aren't aware of. They burrow under storage sheds or compost heaps and so on."

The prevalent species is the Norway or common brown rat which weighs up to a pound and measures more than 40 centimetres long — half of it tail.

"They can carry a variety of diseases, but so far there have been no diseases related to rats found in the Lower Mainland," said Kluge. "There's no problem with plague or anything like that."

The trouble with suburban rats is that they're a nuisance. They'll chew holes in your house, eat almost anything and are almost always hungry.

Kluge said home owners can discourage rodent company by blocking access holes in houses, clearing overgrown yards and removing food sources. As far as rats are concerned, an overflowing garbage can, compost heap or pet dish left on the porch are an invitation to lunch.

Party mob must pay

PENTICTON (CP) — The 17 people arrested here during the Victoria Day holiday weekend on charges of obstructing police should contribute something to the community — either in fines or community service, says Mayor K. A. Kenyon.

Kenyon said he hoped those involved will learn a lesson and act responsibly the next time they come to this Okanagan city.

The 17, most of them from the Vancouver area, were arrested May 21 after police had to break up parties at two motels and a trailer park.

GIANT
DISCOUNT
P.D.Y. FOOD CENTRE
CRAIGFLOWER and TILLICUM
Prices Effective May 30, 31, June 1, 2
WEDNESDAY TO SATURDAY
WEEKDAYS 9 TO 9, SUNDAYS 10 TO 7
WE RESERVE THE RIGHT TO LIMIT QUANTITIES.

PACIFIC (Limit 3 Tins)
CANNED MILK 3 TINS 89¢
WITH $15 ORDER OR OVER

PEEK FREAN
BISCUITS ALL VARIETIES 1.19
14-oz. pkg.

GRADE A BONELESS
ROUND STEAK
lb. 2.59

BONELESS
DINNER HAM
lb. 2.39

FRESH
CHICKEN SEGMENTS 1.39
LEGS OR BREASTS, lb.

SWIFT PREMIUM
BACON 1.25
1 lb. pkg.

GRADE A
BARON of BEEF 2.39
RUMP or ROUND, lb.

CHASE & SANBORN
COFFEE 2.19
1 lb. bag

REGAL
APPLE and STRAWBERRY
JAM 1.19
24-oz. tin

CLOVER LEAF
FLAKED LIGHT
TUNA 79¢
6.5-oz.

BONUS
CANNED STEW 59¢
BEEF, IRISH, 15-oz. tin

MONARCH (MOM'S)
MARGARINE 1.79
3-lb. pkg.

MAPLE LEAF SLICED
BOLOGNA
6-oz. pkg. 35¢ 16-oz. pkg. 79¢

M.J.B.
INSTANT COFFEE 3.79
10-oz. jar

GLAD (OUTDOOR)
GARBAGE BAGS 99¢
10's pkg.

DR. BALLARD
BEEF, CHICKEN, LIVER
DOG FOOD 79¢
2—25-oz. tins

DELSEY
BATHROOM TISSUE 99¢
4-roll pkg.

GUSTO FROZEN
PIZZA 13-OZ. PKG. 1.39
(CHEESE•PEPPERONI)

CANADA NO. 1 (SNOBOY)
LETTUCE 29¢

RED EMPEROR
GRAPES
lb. 69¢

CALIF. NO. 1
NEW POTATOES
5 lbs. 69¢

BEAVER
Sale Ends Saturday, June 2nd While Stocks Last
Summer's Almost Here SALE!
Men's or Ladies' Beaver/Rodeo
5 SPEED BICYCLES
Get in shape with this gem of a bike. Fully fendered bike features: 26" wheels, centre post shift and "sun tour" 5 speed derailleur, sport's saddle, peddle and rear reflectors and circular chain guard. In men's or ladies' style finished in candy apple red. Unassembled.
92.88 Each

10 Speed
Rodeo Bicycle
Economical and fast, 27" wheels, caliper brakes, "sun tour" 10 speed derailleur with dual lever control on top bar, circular chain guard, racing saddle and bar. Finished in electric blue. Unassembled.
99.88 Each

Compare the quality of these Bicycles

5 Speed
Men's and Ladies' Style Rodeo Bike similar to illustration

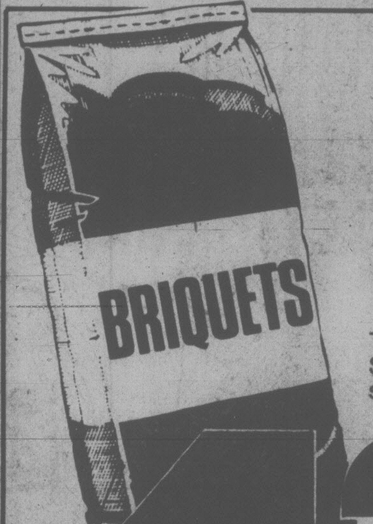

KINGSFORD
Charcoal Briquettes
The Barbecue season is here. Stock up for summer at this super Beaver price. 20 lb. bag.
4.29
20 Lb. Bag

Kid's Unisex High Rise Bicycle Unassembled
75.95 Each

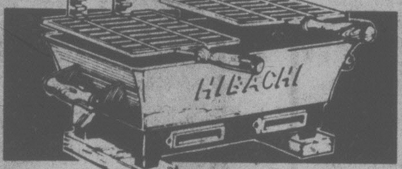

10 x 17 Hibachi
Double grill barbecue is a terrific idea for picnics & camping.
4.99 Each

Beaver Good Value
Electric Barbecue Starter
3.47 Each

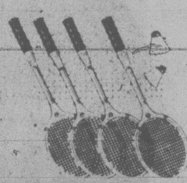

Badminton Set
Not exctly as illustrated.
Summer fun for the whole family.
2-Player Set
1.79 Each

Features Adjustable Cooking Grate!
Concrete Block Barbecue
Durable low cost and maintenance free. No mortar needed in construction.
65.88 Complete

Turco Propane
B-B-Q
Here's a great Beaver value for a single burner unit. Has a 30,000 BTU burner and 268 square inches of cooking area. Heavy duty nickel chrome-plated cooking grid. Model No. 8871.
129.95 Each
Larger 523 sq. in. cooking surface. Twin 20,000 BTU burners.
299.95 Each
All propane gas barbecues do not include propane tank.

Similar to illustration.
Tank extra.

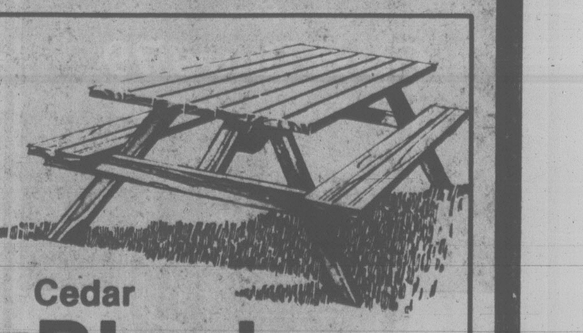

Cedar
Picnic Table
Approx. 70" long with attached seats. Bolt together legs and top. Assembles in minutes.
Beaver Good Value
28.95 Each
5-31

Here is where
to find the VALUES:
BEAVER VICTORIA
Beaver Home Centre
Hillside Shopping Centre
1580 Hillside Avenue, Victoria
OPEN SUNDAYS 10-5

CEDAR HILL
N. DAIRY
BEAVER
DOUGLAS
QUADRA
HILLSIDE
SHELBOURNE
5-13

CHARGEX VISA
master charge
BEAVER

SHOP EASY FOODS

CANADA GR. A BEEF
CROSS RIB ROAST
GOV'T. INSPECTED
$\$1^{89}$ lb.

Gov't. ● inspected ● Fresh
whole frying chicken Gr. A lb. 99¢
whole cut-up frying chicken lb. 1.09
frying chicken halves lb. 1.09

CANADA GR. A BEEF
CHUCK BLADE STEAK
GOV'T. INSPECTED
BONE IN
$\$1^{39}$ lb.

GOV'T. INSPECTED ● SLICED ● GAINERS
COOKED HAM 6-oz. pkg. $1.29

Gov't. ● inspected ● Gainers
regular wieners 1-lb. pkg. 1.19

Gov't. ● inspected ● Gainers
all beef wieners 1-lb. pkg. 1.29

Gov't. ● inspected ● Wiltshire
pork sausage 1-lb. pkg. 1.49

Gov't. ● inspected ● Wiltshire
corned beef
CRYOVAC PIECES lb. 2.09

Seafood feature
ling cod (IN THE PIECE) lb. 99¢

Seafood feature
cod fillets lb. 1.89

GROUND COFFEE
M.J.B.
1-lb. tin .... 2^{98}

WHOLE TOMATOES
OR STEWED
HUNT'S
14-fl-oz. tin .... 2 TINS 99¢

SOCKEYE SALMON
CARNATION
7¾-oz. tin .... 1^{69}

MAYONNAISE
BEST FOODS
500-ml jar .... 1^{09}

ASSORTED RELISH
BICK'S
12-fl.-oz. jar .... 59¢

DAD'S COOKIES
SHORTCAKE, CHOC. CHIP,
COCONUT, OATMEAL, GRANOLA,
PEANUT BUTTER CHIP,
CHOC. CHIP OATMEAL
16-oz. pkg. ....each 1^{19}

BARTLETT PEARS
SUNSPUN
CHOICE
14-fl.-oz. tin .... 2 TINS 99¢

APPLE JUICE
SUNSPUN
PURE 48-fl.-oz. tin .... 89¢

LIQUID BLEACH
CALA
128-fl.-oz. bottle .... 99¢

ICED TEA MIX
LIPTONS
24-oz. tin .... 1^{79}

FROZEN FRENCH FRIES
CARNATION
2½-lb. bonus pack .... 59¢

FROZEN ORANGE JUICE
MINUTE MAID
FROM CONCENTRATE
12½-fl.-oz. tin .... 99¢

ALL SHOP-EASY ADVERTISED SPECIALS
ARE NOW AVAILABLE AT
MAVERICK MARKET
880 ESQUIMALT RD.

PAPER TOWELS
KLEENEX BOUTIQUE
2-roll pkg. .... 1^{19}

BATHROOM TISSUE
DELSEY ASSORTED
4-roll pkg. .... 1^{19}

FACIAL TISSUE
KLEENEX CHUBBY
Pkg. of 150 tissues .... 2 pkgs. 79¢

FOIL WRAP
DOT WEST
18"x25' pkg. .... 1^{19}

B.C. GROWN Canada #1
HOT HOUSE TOMATOES
69¢ lb.

CALIFORNIA LETTUCE
CAN. #1 SIZE 24's
2 for 69¢

CALIFORNIA
GREEN PEPPERS 59¢ lb.

TEA BAGS
NABOB
GREEN LABEL
Pkg. of 100 bags.............. 1^{98}

RICE KRISPIES
KELLOGGS
575-g pkg. .... 1^{39}

FLAVOUR DRINK CRYSTALS
WYLERS
Pkg. of 3 — 92-g envelopes ... 79¢

GINGER SNAPS
McCORMICK'S McBIG
700 g. pkg. .... 1^{29}

ICE CREAM
FOREMOST or PALM
2-litre carton .... 1^{69}

TOOTHPASTE
CLOSE UP
100-ml carton .... 1^{09}

TOMATO PASTE
HUNT'S
5½-fl-oz. tin .... 2 tins 69¢

TOMATO SAUCE
HUNT'S REGULAR
14-fl.-oz. tin .... 2 tins 89¢

SUMMER SWEET PEAS
GREEN GIANT
14-fl.-oz. tin .... 2 tins 89¢

LUNCHEON MEAT
PREM
12-oz. tin .... 1^{29}

FROZEN PEAS
OR MIXED VEGETABLES
FRASER VALE FANCY
11-oz. pkg. .... 2 pkgs. 89¢

SOUR CREAM
FOREMOST OR PALM
500-ml carton .... 79¢

CHARCOAL BRIQUETS
KINGSFORD
10-lb. bag .... 2^{19}

PRICES EFFECTIVE WED., MAY 30th to SAT., JUNE 2nd. WE RESERVE THE RIGHT TO LIMIT QUANTITIES

SHOP EASY FOODS

STORE LOCATIONS
SHELBOURNE PLAZA — 230 COOK ST. — COLWOOD PLAZA
CADBORO BAY VILLAGE — 2187 OAK BAY AVE.
MAVERICK MARKET — 880 ESQUIMALT RD.
SUNDAY STORE HOURS 10 A.M.-5 P.M. (OAK BAY CLOSED SUNDAY)

5-30

PQ chief slams Liberals over 'stolen' $750,000

By **PETER HADEKEL**
Times Quebec Bureau

QUEBEC — Parti Quebecois house leader Claude Charron has demanded the Quebec Liberal party return $750,000 worth of "stolen property" it received from contractors at the Montreal Olympics site between 1970 and 1976.

Citing testimony given to a provincial inquiry, Charron said Tuesday the Liberal party got fat contributions from several Olympic contractors who were "well known friends of the Liberals".

He said the former Liberal government allowed excessively high contracts to be let without tender and in return for this service received kickbacks from the companies involved.

"The Liberal party enriched itself with public money inflating the ($1 billion) deficit of the Olympic Games at a time when the public was forced to help pay for the deficit," added deputy house leader Jean Francois Bertrand.

In a concerted attack on Liberal leader Claude Ryan, the PQ demanded he return this "public money" to the government.

Charron said the financing practices described in testimony before the Malouf commission into Olympic costs are clearly "immoral" and would have been illegal under Quebec's current political party financing law.

The legislation, enacted in 1977, forbids political contributions by corporations, unions or other associations and requires parties to disclose the sources of contributions.

In testimony last week, it was revealed the engineering firm of Desjardins et Sauriol contributed almost $500,000 to Liberal party coffers between 1970 and 1976. Earlier the commission learned that another engineering contractor, Regis Trudeau, had donated almost $250,000 to the Liberals during the same period.

Both firms had large contracts at the Olympic site.

"If (Mr. Ryan) is an honest man, as he has claimed to be, as administrator of the Liberal fund where this money is now found, he should return as quickly as possible to the Quebec government the money which was stolen from it," said Charron.

The PQ house leader said he has no legal means to force the Liberals to return the money but added that the Liberals have a "moral" duty to do so.

He said that when the Liberals began their public financing campaign under new legislation in 1978 they already had $3.5 million in their war chest — "money we will never know the origin of."

Liberal leader Ryan replied that it was improper to draw conclusions from the Malouf inquiry before all the testimony is heard. But he added he has always been opposed to the secret, unregulated form of political party financing which preceded the election in 1976.

Just no halting beef price

Times News Services

OTTAWA — Canadians can expect to pay even more for beef this summer, the Anti-Inflation Board says.

Beef, up 2.3 per cent in the last month and a whopping 33.8 per cent for the year, was the main culprit in the board's study released Tuesday of supermarket prices in 12 major Canadian centres.

The over-all cost of food was up by 15.2 per cent from a year ago, the federal watchdog agency found, and it now costs $60.50 a week to feed a family of four nutritiously — $7.41 above the May, 1978, cost.

The same family-of-four foodbasket in Vancouver was listed at $57.35.

For the month ending May 18, food prices increased by 0.5 per cent over the previous survey. Higher beef and dairy prices were mainly responsible.

Although food prices continue to climb more rapidly than other consumer prices, there has been a notable moderation in the 12-month rate of increase in the last two months.

During March, for example, the board's survey showed prices rising at an annual rate of 21.7 per cent.

This month's 15.2 per cent increase is the smallest annual jump in the index since November. The reason for this moderation is attributed to a sudden, brief drop in beef prices in late April.

The beef price decline was temporary and by mid-May, prices were once again rising for beef and most other grocery items.

The beef increase was attributed to a lower slaughter rate of nearly 20 per cent in the four-month period beginning in January. Therefore, the board said, seasonal increases in beef prices can be expected soon as backyard barbecuing resumes.

Poultry prices remained almost stable on a monthly basis, but are 21.4 per cent higher than last year.

Dairy prices, regulated by the federal government, increased 1.6 per cent during the month and 8.5 per cent over the year.

Consumers got some relief with price decreases in pork products, which dropped by 3.2 per cent in the last four weeks, and cereal prices fell 0.2 per cent during the same period.

The government's rule of thumb is that the average consumer spends 21.5 per cent of his budget on food. For more than a year, food prices have consistently been the major culprit in driving up the cost of living. Latest monthly figures show prices now are rising at an annual rate of 9.8 per cent.

Island
Saw Co.
617 Chatham Street 385-5500

RED LION INN
GOING
HOLLYWOOD
WATCH FOR US
RED LION INN

BUFFETS
HUTCHES
LAMP TABLES
HEADBOARDS
DRESSERS
CHESTS
CORNER CABINETS
WALL UNITS
NIGHT TABLES
BOOKCASES
SERVERS
ROCKERS
WHICKER
RATTAN

HELP

SALE STARTS WED.
AT 6:00 P.M.

WED. 6-9 P.M.
THURS., FRI. 9:30-9 P.M.
SAT. 9:30-5 P.M.

OUR WAREHOUSE IS BURSTING AT THE SEAMS SO WE HAVE LEASED TEMPORARY SPACE FOR THIS SALE AT 1600 QUADRA ST.
MASON ST. ENTRANCE

LARRY HAS
DINING ROOM SUITES ON SALE NOW UP TO 50% OFF!

STAN SAYS
THAT YOU WILL FIND HIS OCCASIONAL CHAIRS ON AT SAVINGS UP TO $150.00!

DICK PROMISES
IF YOU HELP HIM IN CLEARING OUR OVERSTOCKED WAREHOUSE HE'LL SAVE YOU UP TO 50% ON SOFAS AND CHAIRS!

ROSS SAYS
DON'T FORGET OUR BEDDING WITH PRICES TO MAKE YOU SLEEP EASY!

RON JUST
GOT BACK FROM HIS HONEYMOON AND STILL ISN'T DOWN TO EARTH, BUT IF YOU WANT COLOR TV HE HAS SETS UP TO $250.00 OFF THE REGULAR PRICE!

FANTASTIC SAVINGS ON NAMES SUCH AS DEILCRAFT, KNECHTEL, VILAS, ASCOT, HORIZON, SIMMONS, BERKLINE, COMFORT—AND MANY MANY MORE.

IN-STORE FINANCING
AVAILABLE O.A.C.

CHARGEX VISA
master charge

DELIVERY SERVICE
AVAILABLE

TILLICUM WAREHOUSE
1600 QUADRA (SIDE DOOR) 388-6613

DUE TO THE EXTREMELY LOW PRICES, WE ARE UNABLE TO TAKE ANY PHONE ORDERS. PERSONAL SHOPPING ONLY.

MASON ST.
QUADRA ST.
PANDORA AVE.

Fields

Remember Father's Day JUNE 17th!

PRE-SUMMER SAVINGS

this Price-Melting Sale Starts Thursday,
May 31st. Prices Effective until
June 9th While Quantities Last

BE IN STYLE WITH BUDGET BUYS FOR LADIES & MEN

BIG SELECTION!

Ladies' T-Shirts, Halters, Tank Tops and Shorts
BUY NOW!

Your Choice any 3 for $10

Choose from a variety of mix 'n match styles and fabrics in many pastel colours. Shorts are mostly jogging style. Sizes S, M, L.

Ladies' Sundresses

for the budget-minded

Reg. 10.98 7 88 Sale

Polyester/cotton blend with shirred bodice. Assorted prints. S, M, L.

Men's Denim Boot Jeans by Lee

SAVE 23%
SPECIAL

15 88

Prewashed jean style, 5 pockets. Leeset for minimum shrinkage. Selected imperfects — will not affect wear.

Men's Short Sleeve Terry T-Shirts

SAVE 24% to 34%
Reg. 12.99 to 14.99

9 88 Sale

Cotton/polyester or Fortrel nylon. Plaquet or V-neck front. S, M, L, XL. Assorted colours, stripes.

Ladies' 1 and 2-Piece Swimsuits Made in Canada

SAVE 30%

Reg. 16.98 11 88 Sale

Super suncatchers in assorted prints and solids. Sizes 8 to 18.

Ladies' Fashion Sundresses and Pantsuits

SAVE 21%

Reg. 19.98 15 88 Sale

Polyester/cotton print sundresses. 100% polyester solid pants, print tops.

Casual Knit T-Shirts for Men

SAVE 21% 6 88 Special

Polyester/cotton with contrast stripe at shoulders. Crewneck. S, M, L, XL.

Knit Jackets for Men on the Go!

SAVE 26% to 32%

Reg. 11.98 to 12.98 8 88 Sale

Cadet or convertible collar, contrast panels, front zip, knit cuffs, collar and waist. S-XL.

Men's Satin-Finish Gym & Sport Shorts

Reg. 6.98 5 49 Sale

Contrast trim, full elastic waist. Arnel nylon. Contour leg. S, M, L, XL.

Men's Action Look Jogging Shorts

Elastic waist, cut away sides. Red, white, navy. Striped detail trim. Unlined in sizes S-XL.

3 88 Special

Ladies' Skirt Suits and Pant Suits

SAVE 19% to 36%
Our Low Reg. 15.98 to 19.98
LIMITED QUANTITIES

12 88 Sale

2 and 3-pce. styles, 100% polyester gabardine in pastels or white.

Ladies' & Teens' Fashion Satin-Look Jackets

at Good-looking Savings
Reg. 14.98 to 29.98

NOW 20% OFF

You'll find a large selection of satins, including reversibles and other fabrics too! Assorted colours in sizes S, M, L.

Men's Tank Tops

Made in Canada
SAVE 22%

Reg. 4.98 3 88 Sale

Cotton/polyester with contrast binding. Assorted stripes or solids. Sizes S-XL.

Men's Swimsuits Stretch Nylon Doubleknit

SAVE 30%
Reg. 6.98

4 88 Sale

Basketball style. Inner support. Concealed pocket. S,M,L.

Men's Denim Jean Shorts

4 88 Special

100% cotton, contrast stitching. 2 front scoop pockets and 2 back patch pockets. 30-38.

WHAT EXTRA SPECIAL VALUES FOR BOYS AND GIRLS!

Girls' 4 to 6X Fashion Tops

Reg. 4.98 3 99 Sale

Short sleeve styles in polyester/cotton or cotton interlock knits.

Girls' 7 to 14 Disco Tops

Reg. 5.98 4 77 Sale

New styles in cotton terry or interlock knit. Smart fashion colours!

Polo Pyjamas for Boys 4 to 6X

Reg. 4.79 /4.98

3 99 Sale

100% cotton in plains or Number fronts. Knitted cuffs and neck. Assorted colours.

Boys' 8 to 16 Novelty T-Shirts

Reg. 4.98 3 99 Sale

Short sleeved sporty look. Assorted colours. Canadian made.

Girls' 4 to 6X Brushed Denim Jeans

Reg. 5.49/5.98 4 77 Sale

Just new in! Today's most popular style at a great low price!

Girls' 7 to 14 Fashion Jeans

Reg. 12.98 10 99 Sale

Your choice of prewashed navy denim or belted white polyester/cotton drill.

Boys' 4 to 6X Denim Jeans

SAVE 23%
Reg. 4.59

3 49 Sale

Half boxer waist with zipper front. Front and back pockets. machine washable.

Boys' 7 to 12 ½ Boxer Denim Jeans

SAVE 30%
Reg. 8.49

5 88 Sale

100% cotton denim, zipper front, Canadian made.

Summer Skirts for Girls' 4 to 6X

SAVE 37% to 49%

Reg. 3.98/4.98 2 for $5

Plains in polyester pleated style or printed cotton in peasant style.

Kiddies' 2 to 6X Nylon Satin Short Sets

SAVE 20%
Reg. 5.98

4 77 set

Two-piece set in red, royal or light blue.

Boys' 8 to 16 "Canada" Swim Trunks

Made in Canada
Reg. 3.98

3 22 Sale

100% stretch nylon, straight leg, adjustable tie strings. Navy or red. S, M, L.

Boys' 8 to 16 Acrylic Fleece Hooded Sweatshirts

Reg. 9.98

7 99 Sale

Zipper front, 2 pockets. "Number" on sleeves. Machine washable.

FIELDS GETS DOWN TO BASICS WITH GREAT VALUES!

Beach Towels

Exotic and Bold in Just-For-Fun Colourful Designs

Reg. 6.99 5 88 ea.

Heavyweight 100% cotton terry. Attractive jacquard designs and colours. 30"x60".

STAR WARS Pillows

Give 'em the Galaxy at Down to Earth prices

Reg. 7.99 5 88 ea.

100% polyester fill, polyester/cotton printed cover with Star Wars design. Non-allergenic.

Machine Washable Blankets

SAVE 33%

Reg. 8.99 5 88 Sale

100% polyester with matching nylon binding. Assorted colours. Approx. 72"x84".

Ladies' Popsicle Wedge Sandals

Step right in and step right out in special comfort. Rubber foam wedge. Brown, white. Full sizes 5 to 10.

4 44 Special

master charge CHARGEX VISA

1420 Douglas St., Downtown Esquimalt Plaza Belmont Centre While Quantities Last

Prefab collapses feared

continued from page 1

Miratec Building Systems Ltd. of Kelowna, distributors of the buildings in B.C. lambasted the engineer's report.

"You'd think the engineers in B.C. have invented the engineering game by the way they've been acting;" he said in an interview Tuesday.

He said he has no knowledge of any collapses in B.C. and has never received a complaint.

"I have faith in the buildings. I've been selling them for six years. They've been used for everything from cathedral churches to potato storage sheds and there's never been a problem."

He said Wonder Steel has turned the matter over to its solicitors.

Merson said he advised the company and several government agencies a year ago of the problem. The company responded by filing a libel suit against him.

He said he's been unsuccessful in getting any action from government.

The provincial consumers and corporate affairs ministry said there was nothing it can do because the purchasers of the buildings are generally farmers, businessmen, municipalities and societies, and such individuals or groups are not deemed consumers under consumer protection legislation.

He was told the responsibility rested with the municipal affairs ministry which has jurisdiction over building inspection in the province.

"It's a classic case of buck- passing," he said. "The most enlightening answer I have received so far is one from the federal consumers affairs where an official told me 'So the buildings collapsed. So what. Let the buyer beware.'"

Manor's future awaits appeal

Continued from page 1

tients had been told to leave by the end of the month.

Ministry officials said last week that Cook had been warned several times in the past that if he didn't meet the reguirements of the Community Care Licensing Board, his interim licence would be cancelled.

Then, earlier this month, Health Minister Bob McClelland appointed a five-member committee to investigate the manor's management and facilities. The committee recommended that the licence be cancelled.

But Chazottes said today Cook had never been formally told what the problems were at the manor and the appeal will give him a chance to get this information and also to make changes.

"I'm pretty confident there will be certain commitments given," he said, adding the appeal process could take six weeks.

Chazottes said the committee report on the manor between Cadboro Bay Road and Cranmore Street will likely never be made public.

He said some of the complaints about the manor's operation centre around food service, social activities for the patients and staff performance.

In general, he said, the problem at Oak Bay Manor is that it was originally built in 1972 as a luxury retirement home and not designed with long-term care patients in mind.

Fisherman for trial July 16

SEATTLE (AP) — A Victoria fisherman was remanded today to July 16 for trial on a criminal charge of fishing within the United States 200-mile fishery conservation zone.

Donald M. Hoadley, captain of the 12-metre troller Pat T. II, pleaded innocent before U.S. Magistrate John Weinberg and was released on his own recognizance.

Fisheries officials said 200 salmon were seized following Hoadley's arrest last week about 10 miles off Cape Flattery and about one mile inside the United States' fishing boundary. The fish were sold and the proceeds held pending the outcome of the case.

The Pat T. II is being held in Port Angeles, Wash., pending the outcome of a separate civil forfeiture proceeding against the vessel.

Region staff settles

Capital Region District employees Tuesday night voted about 85 per cent in favor of a two-year contract which provides a 7.25-percent wage increase in each year.

The contract, retroactive to Jan. 1, covers 200 members of the Canadian Union of Public Employees, Local 1978.

The vote was 67 to 12.

Greater Victoria Library Board employees have accepted much the same agreement.

Yet to come are settlements with city hall inside workers and about 1,800 other CUPE members bargaining under the umbrella of the Joint Negotiating Committee.

The inside workers' negotiators met today with the Greater Victoria Labor Relations Association in an effort to resolve their dispute.

CANDLELIGHT
AND WINE
Mon. to Sat. 6:15 to 9 p.m.
98.5
5-10
CFMS

FOOD FORUM
2585 CADBORO BAY
PRICES EFFECTIVE MAY 30, 31, JUNE 1, 2

CANADA GRADE 'A'
TOP ROUND STEAK ....lb. 2.59
CANADA GRADE 'A'
BOTTOM ROUND STEAK ....lb. 2.49
CANADA GRADE 'A'
RUMP ROAST ....lb. 2.29
LEAN BONELESS
STEWING BEEF ....lb. 1.89
NEW ZEALAND FROZEN
LEG OF LAMB ....lb. 1.69
SWEET, RIPE
CANTALOUPES ....ea. 49¢
FRESH CALIF. LGE. 24's
LETTUCE 3/1.00
FRESH, CALIF. GREEN
CABBAGES ....lb. 17¢
CALIFORNIA WHITE
GRAPEFRUIT 8/1.00
CLOVER LEAF
SOCKEYE SALMON 7¾-oz. 1.69
PURITY
FLOUR ....22 lbs. 4.09
SUN GOLD
ORANGE CRYSTALS 6½-oz. 3/1.00
AUSTRALIA
SULTANA RAISINS ....2 lbs. 2.49
OZARK BAR B.Q.
BRIQUETTES .... 10 lbs. 1.59
CAMPBELL CREAM OF
MUSHROOM SOUP ..10-oz. 3/1.00
ROMPER
DOG FOOD ....25-oz. 3/95¢
FLEISCHMANN PURE CORN OIL
MARGARINE ....2 lbs. 1.99
KRAFT
CHEESE SLICES ....500 g 2.79
ALL RIGHTS RESERVED WHILE STOCKS LAST
5-30

the Bay
NONSUCH
BUFFET
THURSDAY
SPECIALS
Served from 4 p.m.

ROAST BEEF
With Yorkshire pudding, mashed potatoes, vegetable, tea or coffee.
2.99
BAY BURGER
For the young set, with ice cream and regular soft drink.
1.19
Nonsuch Buffet, lower main
Hudson's Bay Company

open tonight
'til 9 p.m.
the Bay

Save 15% on Caribbea III luggage pieces by Samsonite

The packable line from Samsonite with new reinforced bottoms to prevent sagging when fully packed. Sturdy, lightweight vinyl in tan, blue, navy, rust, brown or wine. Zippered with reinforced handles and protective straps over padlock closures. Don't miss the savings!

Beauty Pak, reg. $58.	Now only, 49.30
Shoulder Tote, reg. $38.	Now only, 32.30
20" Carry-on, reg. $62.	Now only, 52.70
24" Companion, reg. $72.	Now only, 61.20
26" Companion, reg. $80.	Now only, 68.00
Men's 3-Suiter, reg. $87.	Now only, 73.95
29" Companion, reg. $87.	Now only, 73.95
Gadgeteer Tote, reg. $42.	Now only, 35.70
Stowaway, reg. $53.	Now only, 45.05
Club Bag, reg. $42	Now only, 35.70
Men's Commuter, reg. $69.	Now only, 58.65

Luggage, Main Floor

Prices in effect until Saturday, June 2

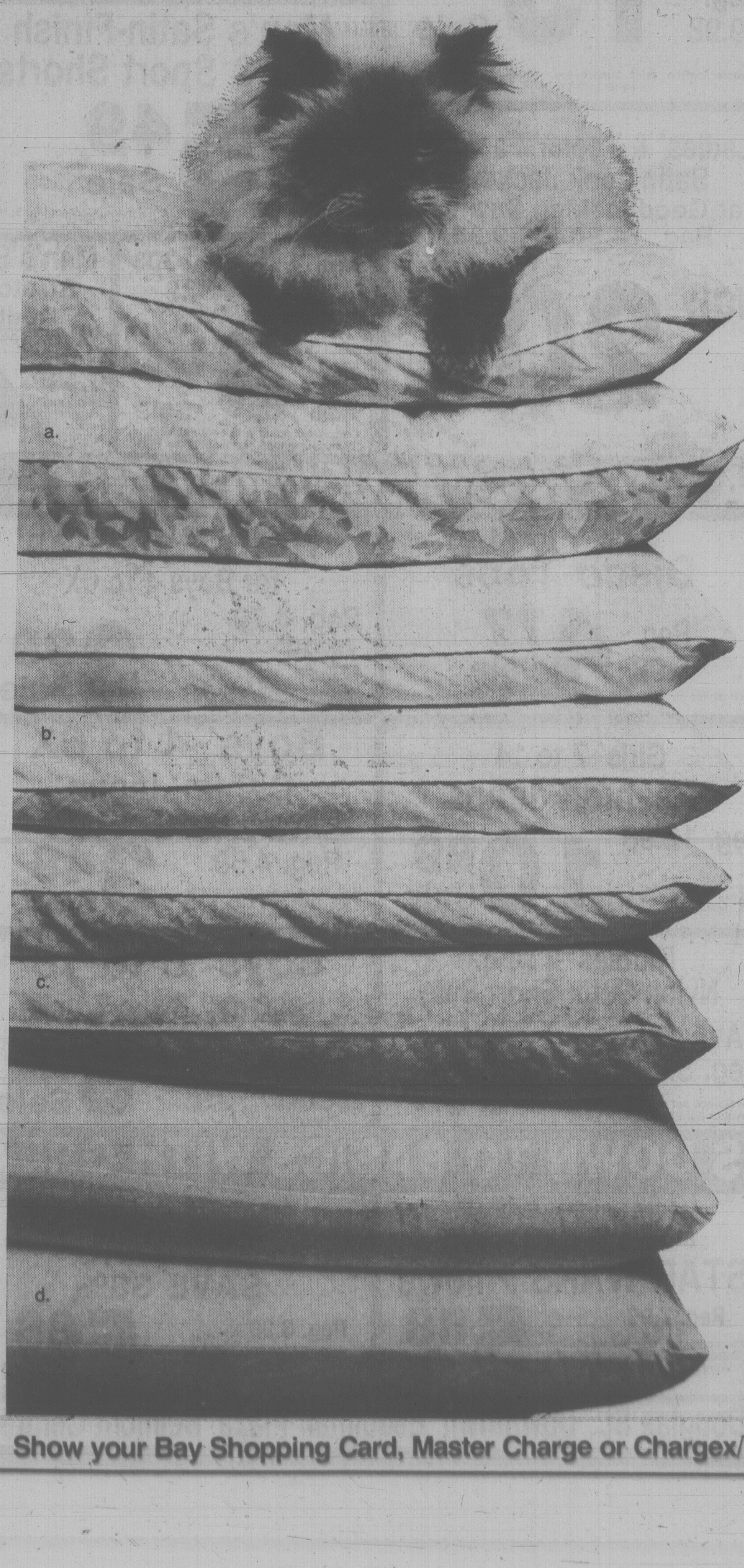

the Bay

Our Semi-Annual
Pillow Sale

Gift shopping for a June wedding? Furnishing a summer cottage? Whatever the reason, don't miss the Bay's pillow sale. Our four most popular styles are now sale priced. We have deluxe down and feather pillows, plump polyester filled styles and economical foams. The choice is yours and you'll find your preference at savings that really stack up!

a. "Serene" pillow
Our most popular fibre-fill pillow with high quality Fortrel 7 polyester fill. Specially designed to produce a comfortable, resilient non-allergenic pillow. Blue and white ticking with white piping.
Regular size (reg. $10) Sale 7.99
Queen size (reg. $12) Sale 9.99

b. Feather pillow
A firmer pillow with 100% waterfowl feather fill and guaranteed featherproof ticking. In blue/white pattern with piped edges.
Regular size (reg. $19) Sale 13.99
Queen size (reg. $22) Sale 16.99

c. Feather and down pillow
A resilient pillow with good support, the fill is 80% fine waterfowl feather and 20% waterfowl down. The guaranteed downproof ticking is in fresh white print on blue with white piping.
Regular size (reg. $26) Sale 19.99
Queen size (reg. $30) Sale 23.99

d. Foam latex pillow
An excellent non-allergenic pillow with a smoothly molded pure foam latex core. Washable white zippered covers.
Regular size (reg. $12) Sale 9.99
Queen size (reg. $18) Sale 14.99

Staples, Fourth and at or through all Bay stores in B.C.

Prices in effect until Saturday, June 2nd.

Show your Bay Shopping Card, Master Charge or Chargex/Visa. Hudson's Bay Company

Roll Over To 1070
CFAX 1070
THE VICTORIA AIRFORCE

SECOND FRONT PAGE

De Havilland's Dash 7 for short takeoff and landing

B.C. Ferries chief warns city to think hard about pushing for added transportation, saying 'while others think expansion I think shrink'

Where is gas, money coming from for it all?

Georgian Gulf Cruises Ltd.'s 224-seat Boeing jetfoil

Okanagan Helicopter's 26-passenger Sikorsky S-61

By AL FORREST
Times Staff

Victoria is going to run out of gas and money if it tries to build more ferries, expand air services, start helicopter and jetfoil service and encourage more cars to come to Vancouver Island, B.C. Ferries Corp. general manager Charles Gallagher said today.

"Fuel is no longer endless and cheap and, unless we realize that, we're kidding ourselves and the bubble is going to burst," he told a transportation seminar sponsored by Greater Victoria Chamber of Commerce.

"Most transportation companies think expansion. I think shrink."

Gallagher made the comments after officials of other transportation companies outlined their plans for expansion of service between Victoria and the mainland.

He said B.C. Ferries Corp. has just spent $200 million for new ferries and will need an additional $500 million during the next 10 years to meet projected growth, especially of car traffic.

"Where are we going to get the money?"

The solution, he said, is to raise ferry fares for vehicles but keep them low for passengers. He also urged that regular fast bus transportation be increased between Victoria and Swartz Bay to encourage people to leave their cars at home.

Also at the seminar:

— Mayor Mike Young urged expansion of bus-plane links to Vancouver while Air Canada B.C. manager Bill Rowe opposed it on the grounds the Vancouver Airport already was jammed with small-plane traffic and additional commuters would only make the problem worse. Rowe urged expansion of seaplane service instead.

— Provincial Transportation minister Alex Fraser spanked municipal councils in the Vancouver area for failing to solve traffic problems between Vancouver Airport and the downtown core. Fraser said the provincial government had provided access to the city limits but the Lower Mainland was more interested in building sports stadiums than in constructing new thoroughfares.

Expansion plans outlined at the seminar included:

Robin Little, marketing manager for Boeing Marine Systems: Regular jetfoil service could begin between Victoria and Seattle this summer if private enterprise wants to take it up.

The 135-kilometre trip between the two cities takes two hours and would cost less than air travel. Other suggested routes include: Victoria-Vancouver two hours, Swartz Bay-Vancouver one hour, 20 minutes, Victoria-Nanaimo 45 minutes and Victoria-Port Hardy eight-and-one-half hours.

Boeing has gone into production with the jetfoils and a network of routes across Puget Sound and over to Vancouver Island is expected to be established soon, he said.

Dick Laidman, general manager of Air West Airlines: The company, recently purchased by Jim Pattison, plans to expand its seaplane service with new aircraft and is interested in adding short-takeoff-and-landing planes as a supplementary service.

(An experiment using STOL craft was conducted at Work Point this afternoon. The STOL planes simulated a landing but did not actually touch down.)

David Jacox, vice president of Pacific Western Airlines: The company also is interested in operating a STOL plane service if Victoria wants it. But PWA would not initiate any action to get it. Meanwhile, it would continue to expand regular service between Victoria Airport and Vancouver International Airport.

Jacox said a transportation company should not act as an advocate for a new service like STOL nor should it be expected to take on "the environmentalists — those good people who are against everything."

Kyle Steele, vice president of Okanagan Helicopters: The company continues to stand ready to operate a Victoria-Vancouver copter service now but its proposals have been "buried under a study" by Victoria city council.

Bill Rowe, Air Canada: The company will continue to co-operate with PWA on the Victoria-Vancouver run and will expand services. Its main responsibility is to provide Victoria links to national and international flights and where it faces keen competition from the Seattle-Tacoma airport.

The company also has several direct links between Victoria and other major cities.

"We currently serve Calgary on a non-stop basis and the next most logical move is to provide a non-stop service to Edmonton."

Truck ordered off B.C. ferry in safety move

The B.C. Ferry Corporation is investigating an incident in which a freight truck may have carried dangerous cargo aboard a passenger vessel.

B.C. Ferry assistant traffic manager Bill Bouchard said Tuesday a Sidney Freight Ltd. truck was ordered off the Queen of Esquimalt last Saturday after crew members became concerned about the truck's cargo.

Bouchard said the truck was offloaded because they suspected it was carrying propane gas.

Ferry regulations forbid the transport of highly flamable or explosive materials on passenger vessels. Such cargoes are consigned to special runs.

CPR trailer ferries and barges, however, carry explosives and other dangerous materials to and from the mainland on a regular basis.

Bouchard said the corporation is concerned about any possible breaches of the dangerous cargo regulations and is undertaking a complete investigation of the Sidney Freight incident.

A spokesman for the freight company could not be reached for comment.

City bank robbed

A man pretending he had a gun in his pocket robbed the Fairfield Plaza branch of the Toronto-Dominion Bank today.

The bandit got an undetermined amount of cash.

Victoria police Inspector Angus Stewart said the man stood quietly in line until he confronted a teller.

Stewart said the man was so cool that people in the line-up behind him didn't know a robbery had taken place until it was all over.

Police describe the suspect as about 25 to 28 years old, 5 feet six or seven inches tall, with black, curly hair and a moustache. He was dressed in a blue nylon squall jacket and dark pants.

U.S. gas shortages pose major hazard for capital region

By AB KENT
Times Staff

The capital region is in danger of losing a large chunk of its economic base through U.S. gasoline shortages, a tourism researcher said Tuesday.

Brian Weekley, senior planner with the Capital Regional District, told a meeting of geographers at the University of Victoria that Washington and California account for 32 per cent of visitors to the region.

"If the gasoline crisis continues in the states, this region could suffer a major economic setback," he said, explaining that tourist surveys show an overwhelming preference for personal transportation.

Weekley said 18 per cent of visitors are from Washington and 14 per cent are from California. Oregon sends only about four per cent, and other regions of the U.S. account for even less of the total.

The planner was addressing a session of the Canadian Association of Geographers annual meeting and describing some preliminary results from a survey of visitors canvassed in the summer of 1977.

That year there were about 2.8 million travellers to Vancouver Island, mostly by way of B.C. Ferries Tsawwassen-Swartz Bay route and the Princess Marguerite's Seattle-Victoria service.

The researchers concluded that the capital region is a desirable vacation area for all ages but that as many as 30 per cent of visitors to the island had no original intention of coming here.

These travellers were persuaded to make the island visit in addition to their other plans, and that factor helps underline the importance of promotion, Weekley indicated.

The region benefits from tourism virtually without promotional investment.

"With proper promotion, we could probably double or triple tourism," Weekley said.

Another salient fact was that the survey showed 42 per cent of visitors were professional or semi-professional people, indicating a built-in market for a Victoria convention centre for organizations whose members are acquainted with the amenities to be found here.

The regional district counted everyone who is not a resident as a visitor, unlike some other surveys, resulting in variance with the provincial government's figures.

Weekley said the government ignores day-trippers and persons who are property-owners but non-residents. The day-trippers, particularly from Seattle, are an important part of the industry, he said, and the proposed retirement of the aging Princess Marguerite steamship has serious implications.

It was the sea voyage rather than Victoria which attracted many of the excursionists, researchers found.

Each travel party, averaging 2.2 persons, visiting the region spends $170.32. People in recreational vehicles spend just as much as those using hotel and motel accommodation, with the exception of lodgings.

Weekley said planners learned the region is "woefully inadequate in regard to camping facilities," and that visitors in travel trailers and motor homes get paranoid about where they are going to stay.

A new survey this year is trying to determine the requirements for public and private marine-oriented facilities.

Weekley said the public benefits from tourism whether there is direct financial gain or not, because without visitors, citizens would not enjoy as many amenities and cultural opportunities.

He's seen 11,000 graduate

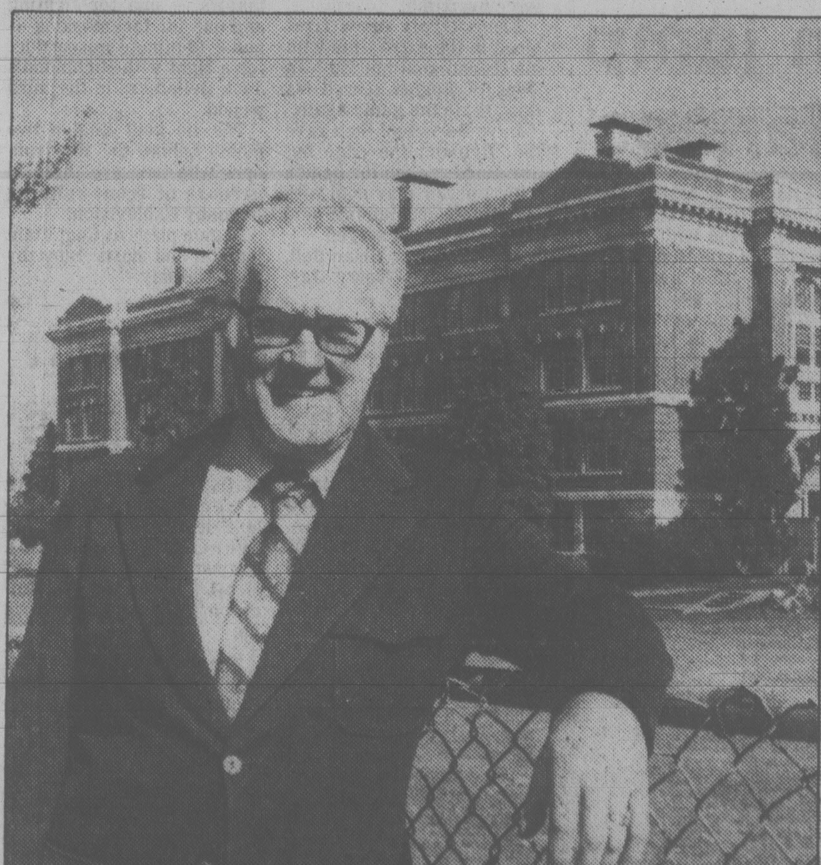

Bill Halkett photo

Duncan Lorimer enjoyed that "fantastic group of kids"

Past and present students of Victoria secondary school, parents and friends will have an opportunity Friday to say farewell to principal J. Duncan Lorimer who is retiring after a 25-year association with Vic High.

Lorimer, 59, has spent all but three years of his 28 years in the education field at Vic High.

After wartime service with the Canadian Scottish Regiment — he was wounded in France — Lorimer entered the teaching profession at a slightly older-than-usual age.

In 1951 he joined the staff of Vic High as a biology and physics teacher and boys' counsellor.

Five years later he became vice-principal of Lansdown junior school, but in 1959 returned to Vic High as vice-principal. He was promoted to principal in 1966, and has held that position for the past 13 years.

Lorimer and his wife Betty have three married sons and an 18-year-old daughter, Janet, who is graduating from Vic High this year.

"She and I are going out together," he jokes.

Lorimer estimates he has seen about 11,000 students graduate from Vic High during his association with the school.

He doesn't subscribe to the theory that kids today are any worse than they were, although he says there tends to be a "feeling of lethargy" which prevails in society generally and in the adult world.

"The total complexion (of the student population) changes with conditions in our society," he added.

"But I still get the fantastic group of kids who have made my career so interesting and exciting — the same ones who are running the schools, Parliament and so on."

Lorimer said one of the deeply satisfying aspects of the job is the continued contact with former students long after they have.

As just one example: "I have proposed the toast for about six weddings!"

A farewell reception in Lorimer's honor will be held in the school's Roper Gymnasium from 7:30 to 9:30 p.m. Friday.

Vice-principal Des Higgs asks those wishing to attend to phone the school in advance so catering requirements can be assessed.

Sonics remember last year; take 3-1 lead in NBA final

SEATTLE (AP) — Dennis Johnson says Seattle SuperSonics only have to remember last year to keep from squandering their lead in the National Basketball Association championship series against Washington Bullets.

"Everybody on this team is remembering last year," said Johnson after the Sonics defeated the Bullets 114-112 in overtime Tuesday night to go ahead 3-1 in the best-of-seven final. "We had the lead then and relaxed. The next thing we knew, we were being blown out."

Last year, the Sonics led in the final series 3-2, but got pasted in the sixth game at Landover, Md., 117-82, and the Bullets went on to win the title.

The next game in this series will be played Friday in Landover, with the sixth, if necessary, here Sunday. A seventh game would go back in Landover next Wednesday.

Johnson also said it doesn't mean a thing that the Bullets were down 3-1 against San Antonio Spurs in the Eastern Conference final and came back to win the series — only the third time in NBA history such a comeback was made in the playoffs. It has never been done in the championship round.

"We're not the Spurs," said Johnson, who tipped the last Bullets shot into the hands of team-mate Jack Sikma with three seconds remaining in the overtime to secure the victory. "We don't get all the publicity that the Spurs do, but they don't play defence like us. We aren't your average team. We're not going to lose the 3-1 lead."

Johnson and Gus Williams, the two Sonics guards, once again paced Seattle. They got 32 and 36 points, respectively. They got lots of help inside from Sikma, who had 20 points, 17 rebounds, five blocked shots and aided in getting Washington's three big men — Elvin Hayes, Bobby Dandridge and Wes Unseld — to foul out of the game.

Washington coach Dick Motta was angered about those foul calls, claiming San Antonio coach Doug Moe set the stage for them when he criticized the referees recently.

"In that last game, the referees were accused of favoring the champion Bullets," said Motta. "I honestly feel we are the victims of Doug Moe's outburst. Seattle played the last 14 minutes and did not have a foul called against them. I am very upset.

"I don't believe you can play an NBA game and not have a foul called on a team in the last 14 minutes"

Actually, the Sonics had two fouls called against them in the last 16:28, but none in the last 8:47.

Sonics coach Lenny Wilkens said his team knew it had to win.

"It was a must game for both teams and we knew they were going to go all out. There was a lot of tension, so our team was tight in the beginning."

The Bullets finally had their guards break out of their shooting slump with Kevin Grevey and Charlie Johnson hitting for 18 points apiece. Hayes also scored 18, while Dandridge and Unseld had 16 each.

"We can still win this thing," contended Grevey. "We have come back from being down 3-1 before. But it will be tougher this time. Seattle was not San Antonio; they're a much better team, especially defensively."

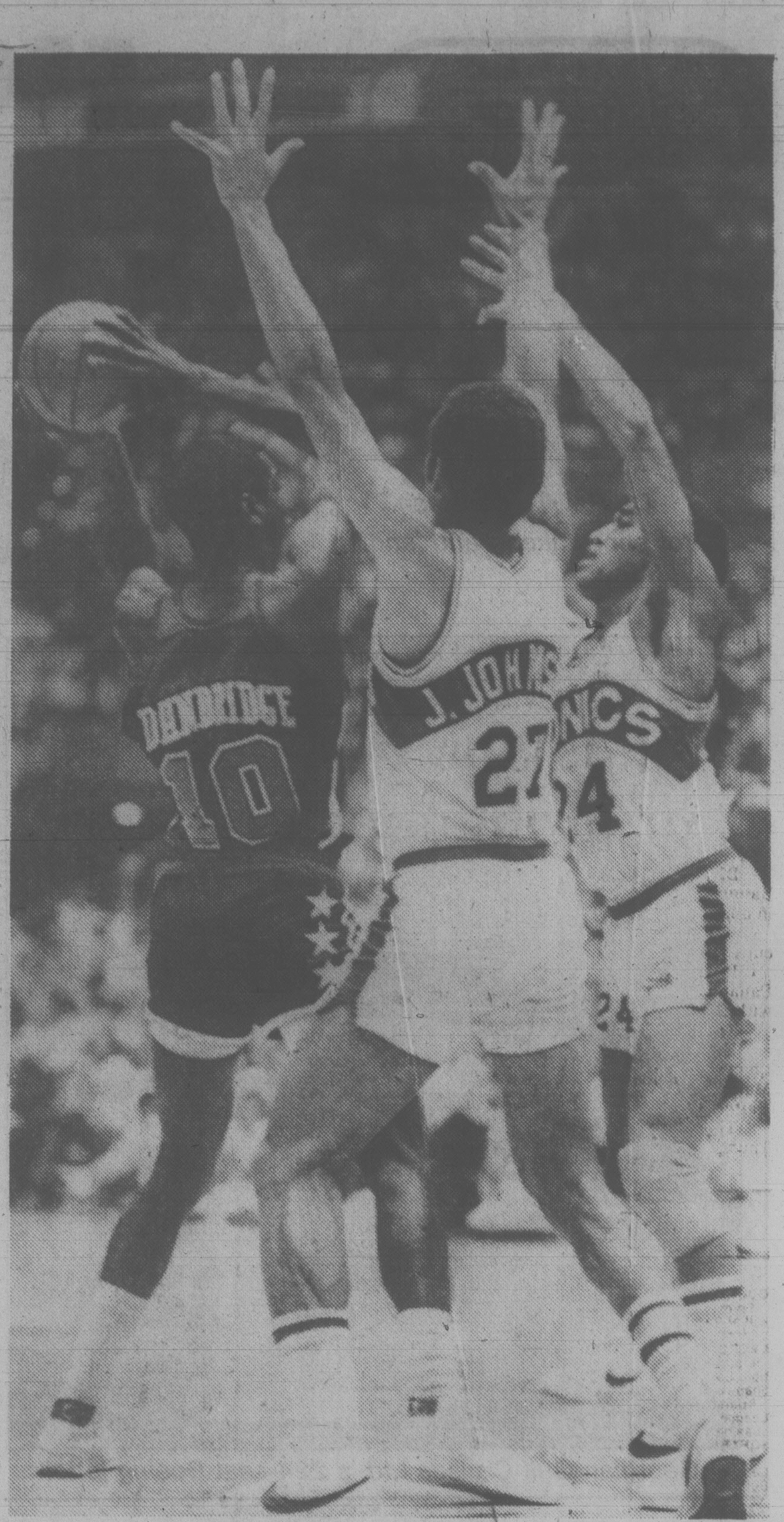

JOHNSON AND JOHNSON make things tough for Washington's Bob Dandridge during National Basketball Association playoff game Tuesday in Seattle. John Johnson (27) and Dennis Johnson (24) double-team Dandridge during action that resulted in 114-112 overtime victory for SuperSonics. Dennis Johnson scored 32 points as Sonics took 3-1 lead over Bullets in best-of-seven final. (AP laserphoto)

Buss takes controls of empire Jack built

INGLEWOOD, Calif. (AP) — The House that Jack Built — and household names in southern California like Kareem, Magic and Marcel — are being bought by Los Angeles' real estate man Dr. Jerry Buss.

The purchase, for about $67 million, of the 16,000-seat Forum, the National Basketball Association Los Angeles Lakers and Los Angeles Kings of the National Hockey League from Jack Kent Cooke gives Los Angeles a home-grown sports entrepeneur.

Until now, the baseball O'Malleys from New York, the Toronto-born Cooke and football franchise owners moving from the East have controlled the pro sports market in the Los Angeles area. One exception was formation of baseball's California Angels by former movie cowboy Gene Autry.

The 46-year-old Buss, who holds a doctoral degree in physical chemistry from the University of Southern California, showed the necessary financial muscle when he bankrolled a great deal of the struggles of World Team Tennis for five years.

Winning the WTT trophy only cost him "a couple of million," he joked. He estimates that his fortune in 20 years of real estate has grown to $350 million. He quit a research job with an aircraft company in 1958 and sunk his entire savings into one apartment-building — the first of very many, with 5,000 units in Los Angeles and another 5,000 in other cities.

The 66-year-old Cooke and Buss made separate announcements Tuesday on the the largest transaction in sports history. In the two franchises and the 11-year-old Forum, the sale also includes Raljon, Cooke's 13,000-acre ranch in the California Sierra.

"I am elated," said Buss. "It is something I have wanted for a long period of time. It is like a dream come true. It's very exciting for me to work with people like Kareem Abdul-Jabbar (of the Lakers) and Marcel Dionne (of the Kings). And I'm excited about the arrival of Dale McCourt." (An appeals court verdict ordered Detroit Red Wings to send McCourt to the Kings as compensation for the Red Wings' signing of free-agent goaltender Rogie Vachon, who had played out his option with Los Angeles. McCourt has said he will appeal).

To add to Lakers centre Abdul-Jabbar, a five-time NBA most valuable player, and high-scoring Kings centre Dionne, the Lakers recently signed Earvin (Magic) Johnson, who led Michigan State to the national collegiate championship.

The sale is contingent upon Buss gaining appproval from both the NHL and NBA.

Commissioner Pete Rozelle of the NFL had urged Cooke to divest himselfof other sports interests if he desired to stay with the Redskins. Cooke owns an 80-per-cent interest in the National Football League club.

Cooke bought the Lakers from Minneapolis businessman Bob Short for a reported $5 million in 1967 and paid $2 million to the NHL for the expansion Kings franchise the same year.

Cooke built the Forum in 1967 for $16 million.

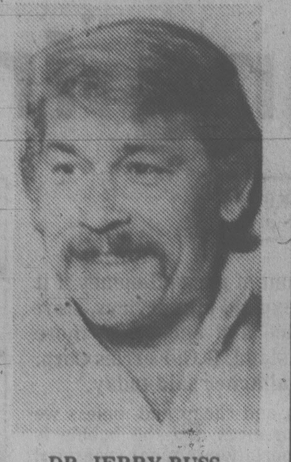

DR. JERRY BUSS
. . . "a dream come true"

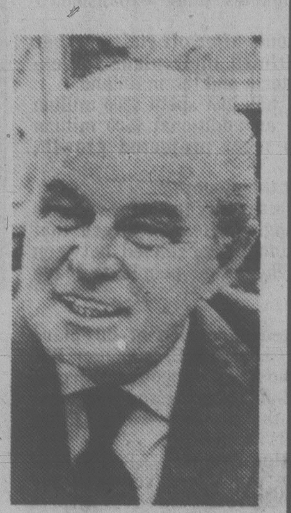

JACK KENT COOKE
. . . sells sports empire

Packer packs up cricket

MELBOURNE (Reuter) — Television executive Kerry Packer today called off his challenge to the cricket establishment which had thrown the game into turmoil for two years.

Packer's World Series Cricket agreed to stop promoting matches and to pay off 68 top cricketers under contract to the organization.

The Australian, English, Pakistani, South African and West Indian players, who had been barred from playing for their national teams because of their affiliation with Packer's organization, will be reinstated.

In return, Packer's television network has been granted exclusive rights to cover Test Matches and other major cricket fixtures in Australia for the next 10 years. It was the issue of TV rights that prompted Packer to set up his own international matches under the banner of World Series Cricket in 1977.

Gregg Scores

LIME ROCK, Conn. (AP) — Peter Gregg, driving a turbo-charged Porsche, won the rain-soaked 100-mile GT International Motor Sport Association feature at Lime Rock Park on Monday, lapping David Hobbs, in a BMW Turbo, and the entire field of 22 cars.

Cherry picks Rockies

BOSTON (AP) — Former Boston Bruins coach Don Cherry has reached an agreement to coach Colorado Rockies of the National Hockey League for the next five years at $150,000 per season, The Globe reports in today's editions.

Cherry flew to Dallas on Tuesday and agreed to the deal with the NHL club's general manager Ray Miron, the newspaper said, and is expected to be in Denver today to sign the contract either toay or Thursday.

Alan Eagleson, the agent Cherry hired during the weekend, told The Globe: "If the numbers are the same as I've heard over the phone, there won't be any problem. We'll be able to wrap this up as soon as possible."

Globe sports writer Will McDonough said the contract also calls for the usual performance incentives, and a clause calling for attendance bonuses. Colorado had the worst record in the NHL last season and the lowest attendance.

The story said Rockies owner Arthur Imperatore personally guaranteed Cherry's five-year pact should anything happen to the franchise.

Cherry, a flamboyant and outspoken coach who took the Bruins to the Stanley Cup playoffs in each of his five years, could not come to terms with the Bruins following the just completed season. Cherry apparently wanted more control over the team and a say in who was traded or sent down, and who wasn't.

"I think if the players can make an average of $100,000 a year, then an outstanding coach like Cherry should be worth more than that," Eagleson said.

"Cherry has a proven record," Eagleson said. "He is also the type of guy who will put people in the seats. I think he could be worth 2,000 to 3,000 more people a game."

Other teams were interested in Cherry, but Eagleson said at least two of them could not meet the agent's requirements.

He said Toronto Maple Leafs owner Harold Ballard "offered us $100,000, but we weren't accepting $100,000. Buffalo told us they wanted to pick their general manager first. And we're not waiting for them to pick a general manager."

Leafs chase Scotty

MONTREAL (CP) — The Gazette says Toronto Maple Leafs of the National Hockey League are actively pursuing Scotty Bowman, coach of Montreal Canadiens, after apparently failing to lure former Boston Bruins' coach Don Cherry to act as the Leafs general manager.

"That's right," Leafs' owner Harold Ballard is quoted as saying. "I would have liked to get both of them. I've made an offer and Scotty is going to call me today and let me know how we stand. I think Bowman would made a terrific difference to our club."

Bowman has a clause in his contract with the Stanley Cup champion Canadiens which allows him to negotiate with any NHL club at the end of the season if he can better his position.

Rumors have persisted in past years that Bowman would leave the Canadiens but they have proved unfounded.

Cherry was released from his contract with the Bruins last week after coaching the team for five years and leading it to the Stanley Cup semi-finals last season, losing in seven games to Montreal.

He is reported to have signed a five-year contract Tuesday to coach the Colorado Rockies.

McCourt plans appeal

TORONTO (CP) — Brian Smith, a Detroit lawyer representing Dale McCourt, said Detroit Red Wings' star centre will appeal a U.S. court ruling that ordered the National Hockey League player to report to Los Angeles Kings.

The Sixth U.S. Circuit Court of Appeals in Cincinnati upheld by a 2-1 vote last week an NHL's reserve clause decision last year that McCourt should be compensation to the Kings for Detroit's signing of free-agent goalie Rogatien Vachon.

Smith said Tuesday that McCourt will make his appeal to the same court, but before the full panel of seven judges.

"Our alternative is the U.S. Supreme Court, but we will probably reserve that as our final alternative should one be necessary," Smith said.

Smith noted that, in last week's ruling, the dissenting position of Chief Judge George Edwards stated that the case was an issue that hadn't come up before and therefore one the U.S. Supreme Court would likely hear upon request.

Punching rewards getting sweeter

There's another night for non-professional punchers scheduled at Memorial Arena and the rewards for success will be sweeter.

Last week, the "So You'd Rather Fight" boxing program was staged at Memorial. It attracted almost 2,000 customers and winners in each of three weight classes received $1,000.

There will be more of the same at the arena in about two weeks, only this time winners will receive $1,500 each, plus an opportunity for a bigger payday. Runners-up will collect $500.

Promoter Sandor Kovacs of Vancouver announced Tuesday that what is billed as the original "So You Wanna Fight" series will come to Victoria on June 15. Winners will qualify for the "So You Wanna Fight" finals at Vancouver, where victors from various cities will match brawling skills.

The one-night elimination tournament in Victoria is open to all non-professionals, who must pass a medical examination before entering the ring. Bouts will be staged in three weight classes — 155 to 175 pounds, 176 to 200, and over 200 pounds.

Entry forms are available at the Memorial Arena box office and tickets are on sale at the arena, Hillside Mall and Universal Trading Post.

Legion and Runners struggle to deadlock

There was nothing to choose between the two teams all the way in a Western Canada Major Junior "A" Lacrosse League game at Esquimalt Sports Centre Tuesday night and that's the way the contest ended.

The visiting Richmond Roadrunners and the host Esquimalt Legion battled to a 13-13 overtime decision in a game that was close from beginning to end, continuing a pattern that has marked play in the entire league this season.

It wasn't until the 11th minute of the first period that the first goal was scored. Richmond held a 3-2 edge after one and Legion came back for a 7-6 margin after two.

And it was still nip and tuck when Legion appeared to get the edge as rookie Dave Angrove scored a breakaway goal to give Legion an 11-10 lead at 17:09 of the third.

But the Roadrunners came right back as Greg Jensen beat Legion goalkeeper Mike Duch with a power-play goal in the waning seconds to force overtime.

Brent Greig drew first blood in the extra time with his second goal but Ed Van Dyck of Legion scored his third to tie the game again.

Dave Barazzoul then gave the 'Runners the edge but Jim Boyd replied for Legion with a power-play goal with six minutes remaining. And that's the way it stayed.

Mark Roberts, Brian Bell, Wayne Reeve, Terry Jay, Bruce Alexander, Rav Pallan and Paul Michael were other goal scorers for Legion.

Robbie Grant scored three for Richmond, Barazzoul had a pair while singles went to Bob Johnson, Mike Gillis, Art Hazell, Doug Morrison and Jim Northey.

Duch played the entire game in goal for Legion while Richmond's duties were divided by Reg Forster, who was injured, and Mark Glengran.

Kelly Bryant of Esquimalt drew most of the penalty minutes with a minor, two majors — one for fighting and one for facemasking — and a 10-minute misconduct for a fight with Richmond's Jack Bellamore in the third period.

The tie kept Legion two points behind the Roadrunners who now are three in arrears of front-running Burnaby Cablevision.

Legion plays at Coquitlam tonight and hosts Burnaby next Tuesday.

Irish can jump over Adanacs

Victoria Shamrocks of the Western Lacrosse Association meet their second stiff best of a busy week when they host Coquitlam Adanacs for the first time at Memorial Arena tonight .

Winners over Nanaimo Timbermen, 15-10, on Monday to snap a four-game losing streak, the Shamrocks can vault over Coquitlam and into second place with a victory.

The two clubs, which met in last year's WLA final, split their first two games on the mainland. The Shamrocks won the first 11-10 on May 5 and the Adanacs scored a 12-10 victory over the Rocks last Saturday night.

Leading the Adanacs this year are veterans Dave Durante and Jim Aitchison. Durante is fourth in the scoring race with 15 goals and 20 assists for 35 points while Aitchison has 19 goals and 14 assists for 33 points.

Defending scoring champion Brian Evans of Nanaimo leads all pointmakers with 43 on 13 goals and 30 assists while Wayne Goss of New Westminster Salmonbellies is second with 42.

Top man for the Shamrocks is Jim Lynch with 10 goals and 8 assists for 18 points. Rick Baker leads in goals scored with 14 and is second in points with 17.

Game time tonight is 8 p.m.

The Shamrocks play their third game in four nights, and their fourth in six nights, at Nanaimo, Thursday.

SCORING LEADERS

	G	A	Pts
Evans, Nan	13	30	43
Goss, NW	15	27	42
Hayes, Van	20	21	41
D. Durante, Coq	15	20	35
Aitchison, Coq	19	14	33
I. Tuura, NW	14	15	29
Brian Tasker, NW	15	13	28
Dickson, NW	15	12	27
MacNeil, Nan	9	18	27
Bingley, Van	7	20	27
Aitken, Coq	7	17	24
Perreault, Van	10	13	23
Valastin, Coq	9	14	23
Litzenberger, Van	6	17	23
Cowieson, NW	6	16	22
Fulton, NW	4	17	21
Noble, Nan	9	11	20

SHAMROCK SCORING

Jim Lynch	10	8	18
Rick Baker	14	3	17
Bob Cool	7	9	16
Chris Halt	4	7	11
Ranjit Dillon	4	6	10
Charn Dhillon	4	5	9
Dan Green	3	6	9
Dennis Somner	1	8	9
Art Webster	3	5	8
Larry Bell	5	3	8
Dave Thomson	3	5	8
Joe McCrea	6	1	7
Steve Buckley	1	6	7
Gerry Cadwallader	3	3	6
Larry Smeltzer	0	6	6
Dave Lowdon	2	3	5
Bill Marechek	3	1	4
Norm Baker	0	4	4
Scott Marshall	0	4	4
Andy Reid	0	2	2
Jim Gow	0	1	1

U.S., Britain split first cup matches

MUIRFIELD, Scotland (AP) - The United States and Britain fought out a nerve-wracking morning of foursomes on the opening day of the Walker Cup golf competition today and ended the session tied at two matches each.

Pace-setters were the pair of Jay Sigel and Scott Hoch, who led all the way from the ninth against Peter McEvoy, the top British player, and 21-year-old Brian Marchbank, playing his first international match.

But the Britons staged a last minute recovery and it was only on the very last green, after Marchbank lipped the cup from 4½ feet, that the Americans scraped home.

A disastrous home nine, including three 6s in a string of five bogeys, cost Marty West and Hal Sutton a two-hole lead at the turn and eventually the match against the British pair of Geoff Godwin and Ian Hutcheon. The Britons won, two up.

The third match was almost a mirror of the second. Britons Gordon Brand and Mike Kelly frittered away a two-hole lead and let the American duo of Doug Fischesser and Jim Holtgrieve come on with a late surge.

The Americans took the match, one up.

In the final morning foursome, U.S. youngsters Griff Moody and Michael Gove trailed all the way to lose 2 and 1 to the experienced Britons Allan Brodie and Iain Carslaw.

When Dave talks, pitchers listen

By The Associated Press

Dave Parker is starting to shake out of his slump. You know it when he tells you so — and pitchers listen.

Pittsburgh Pirates' star never hesitates to blow his own horn, as many know, and that's exactly what he did Tuesday night after helping his team blow out Chicago Cubs 8-0 in National League baseball action.

"It's about time for me to put something together," said Parker after hitting two doubles and a home run and driving in three runs.

Parker began the night batting .309 with six home runs and 17 runs batted in — statistics that usually pop the buttons on players' uniforms. But not the proud Parker — the National League's most valuable player last season.

"I consider it a slump when I'm getting only one hit a day," said Parker. "I'm a good contact hitter, so even when I'm not swinging well, I get my share of infield hits and bloopers.

"But when I'm hitting the ball well, I hit everything hard, even the outs, and I feel that coming back now. Hopefully I'm off and running."

In the other National League games, Montreal Expos routed Philadelphia Phillies 9-0; Houston Astros nipped Cincinnati Reds 2-1; New York Mets turned back St. Louis Cardinals 6-2; Los Angeles Dodgers edged San Francisco Giants 6-5 and San Diego Padres swept a doubleheader from Atlanta Braves, 6-3 and 3-2.

Pittsburgh took a 2-0 lead in the first inning with the aid of a throwing error by pitcher Ken Holtzman and a run-scoring single by Willie Stargell. Phil Garner led off the Pirate second with his third home run. Parker clouted his seventh home run with two out in the seventh and then doubled in two more runs in a four-run Pirate eighth.

Don Robinson and Grant Jackson combined on a five-hitter for the Pirates, who turned in only their second shutout this season.

Ellis Valentine's three-run homer capped a five-run, fifth inning and Steve Rogers pitched a six-hitter as Montreal beat Philadelphia.

Pinch-hitter Denny Walling's run-scoring single with the bases loaded in the ninth inning led Houston over Cincinnati. Craig Reynolds and Cesar Cedeno started the decisive Houston ninth with singles off loser Paul Moskau. Reliever Doug Bair then intentionally walked Jose Cruz to load the bases, setting the stage for Walling's winning hit.

Randy Niemann, recalled from the minors earlier this month, scattered eight hits for his first major league victory.

Dusty Baker's fly ball single to deep centre field drove in the winning run as Los Angeles rallied for three runs in the ninth inning to defeat San Francisco. Run-scoring singles by Reggie Smith and Steve Yeager gave the Dodgers their first two runs of the inning.

Meanwhile in the American League, Baltimore Orioles snapped a 10-game losing streak at Royals Stadium, as Ken Singleton, Rich Dauer, Gary Roenicke and Lee May unloaded home runs in the Orioles's 8-1 victory over Kansas City.

"Hell, does this feel good," exclaimed manager Earl Weaver. "You get to wondering what you have to do. Last year it was 100 per cent Kansas City and last night (Monday's 5-4, 16-inning loss) we had plenty of chances but still couldn't win."

In other American League action, Milwaukee Brewers trimmed New York Yankees 7-3, California Angels downed Seattle Mariners 6-4, Detroit Tigers edged Toronto Blue Jays 9-8 and Chicago White Sox shaded Cleveland Indians 4-2.

(Linescores on page 20)

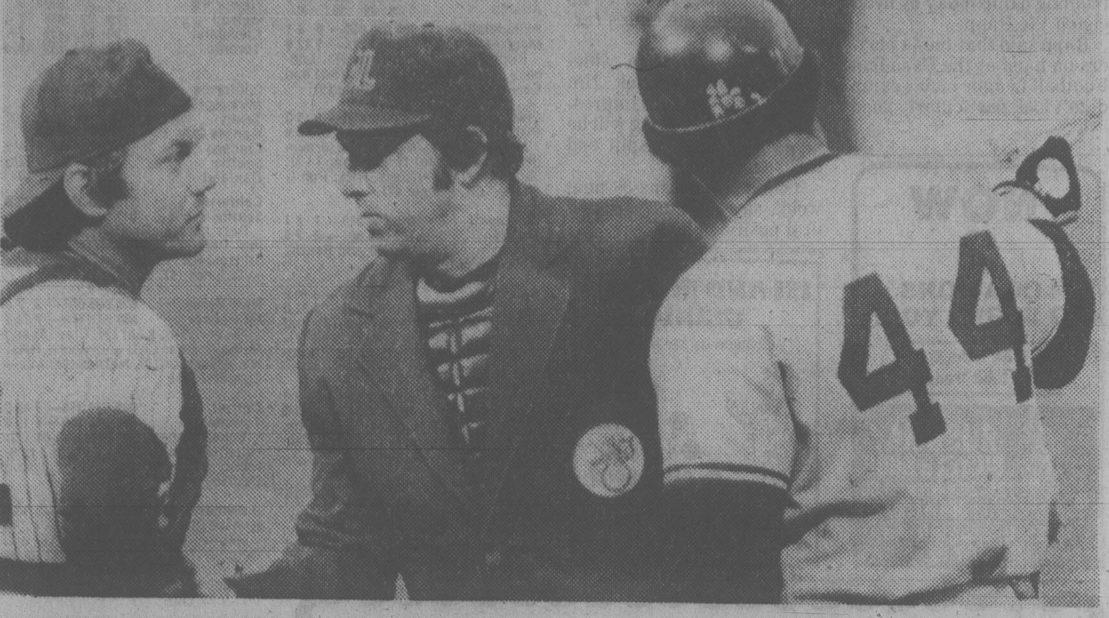

PLAYING PEACEMAKER, umpire Dave Phillips steps between New York slugger Reggie Jackson and Milwaukee catcher Charlie Moore during American League baseball game Tuesday night in Milwaukee. Angered by pitch close to head, Jackson points finger at Brewer pitcher Moose Hass. Reggie hit next pitch for second-inning home run, but Brewers bounced back to defeat Yankees 7-3. (AP laserphoto)

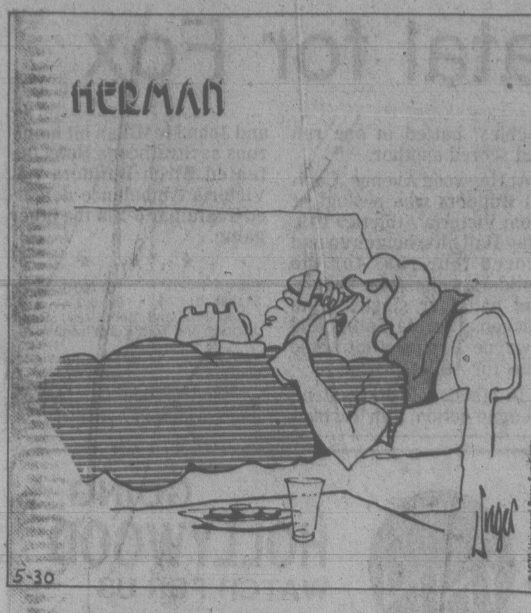

"I love going out but the old misery always comes home and says he's too tired."

Canadians tied for group lead

BIRMINGHAM, England (Reuter) — Canada defeated Bangladesh by 49 runs in the only game completed Tuesday in qualifying play at the World Cup cricket matches.

Canada was 190 for 8, innings closed; Bangladesh 141 all out.

It was the second win in as many starts for the Canadians, who picked up another four points and were tied with Denmark atop Group Two with eight points each.

Their next game is against Denmark (2-0) Thursday.

Heavy rains wiped out the other five matches — Argentina vs. Papua New Guinea, Bermuda vs. Singapore, Fiji vs. Malaysia, Wales vs. Sri Lanka and the Netherlands vs. United States. Those games were rescheduled for today.

The three group winners and best runner-up after play Thursday qualify for the semi-finals.

SPORTS MENU

TONIGHT

GOLF

5 p.m. — Inter-Club League, Cedar Hill at Royal Colwood, Gorge Vale at Victoria, Uplands at Glen Meadows.

LACROSSE

8 p.m. Western Lacrosse Association, Coquitlam Adanacs vs Victoria Shamrocks, Memorial Arena.

8 p.m. — Vancouver Island Junior B League, Saanich vs Juan de Fuca, Juan de Fuca Arena.

SOFTBALL

6:30 p.m. — Stuffy McGinnis Men's League, Labatts vs Juan de Fuca Builders, Central Park.

6:30 p.m. — Victoria Senior Women's League; Pirates vs Breakers, Combos vs VI 90; Hyacinth Park.

6:45 p.m. — Macdonald Park Men's League; Mayfair vs James Bay Inn, Southeast field; Saints vs Esquimalt Rebels, Southwest field.

6:30 p.m. — Heywood Men's League, Mears Realty vs Remco Office Systems, Heywood Avenue Park.

BASEBALL

6:30 p.m. — Senior Amateur League, Cosmos vs Farmers, Lambrick Park.

THURSDAY

LACROSSE

9 p.m. — Vancouver Island Junior B League, Juan de Fuca vs Victoria-Esquimalt, Esquimalt Sports Centre; exhibition, Victoria Goodwill Intermediate 'A' vs Saanich, Pearkes Arena.

SOFTBALL

6:30 p.m. — Stuffy McGinnis Men's League, Strandlund vs Tally Ho, Central Park; Elks-Athletics vs Sooke, Sooke.

6:30 p.m. — Victoria Senior Women's League, Butlers vs Stockers, Strathcona Stingers vs Bemister's Welding, Hyacinth Park.

6:45 p.m. — Macdonald Park Men's League, Birch Builders vs Victoria Ambulance, Strathcona Hotel vs Trafalgar Legion, Macdonald Park.

BASEBALL

6:30 p.m. — Quadra Warehouse vs Lumberworld, Lambrick Park.

PRO SOCCER STANDINGS

NORTH AMERICAN LEAGUE
National Conference

	W	L	F	A	BP	P
Eastern Division						
New York	9	2	27	17	26	80
Washington	8	3	29	14	24	72
Toronto	4	7	13	23	13	37
Rochester	3	8	12	24	12	30
Central Division						
Minnesota	8	3	23	15	22	70
Tulsa	6	4	24	19	20	56
Dallas	5	5	14	14	14	44
Atlanta	2	7	15	25	14	26
Western Division						
Vancouver	7	2	16	8	16	58
Los Angeles	7	2	16	11	14	56
Seattle	5	4	17	11	15	45
Portland	4	6	18	21	16	40
American Conference						
Eastern Division						
Tampa Bay	7	3	20	13	16	58
Lauderdale	5	5	20	16	18	48
Philadelphia	3	8	17	22	17	35
New England	3	9	10	25	10	28
Central Division						
Houston	8	2	22	15	19	67
Chicago	6	4	21	16	19	55
Detroit	6	5	21	12	17	53
Memphis	3	8	10	21	10	28
Western Division						
Edmonton	5	6	15	19	15	45
San Diego	5	6	16	21	15	45
California	4	7	9	14	9	33
San Jose	1	8	11	20	11	17

NOTE — Six points awarded for a victory and one bonus point per goal with a maximum of three per game.

Monday Results
Chicago 3 New York 1
Minnesota 2 Portland 1

SCREENS
INSIDE OUTSIDE STORMS
●
STORE FRONTS
●
MIRRORS
●
CHANGE SINGLE TO THERMO
●
GLASS
HUMPHREY ALUMINUM
382-8922
435 HILLSIDE
3-26

TENNIS
Expert Restringing
SPORTSWORLD
564 Yates St.
(just below Govt.)
4-5

PLAYERS PREFER
ARDMORE GOLF COURSE
930 ARDMORE DRIVE
656-4621

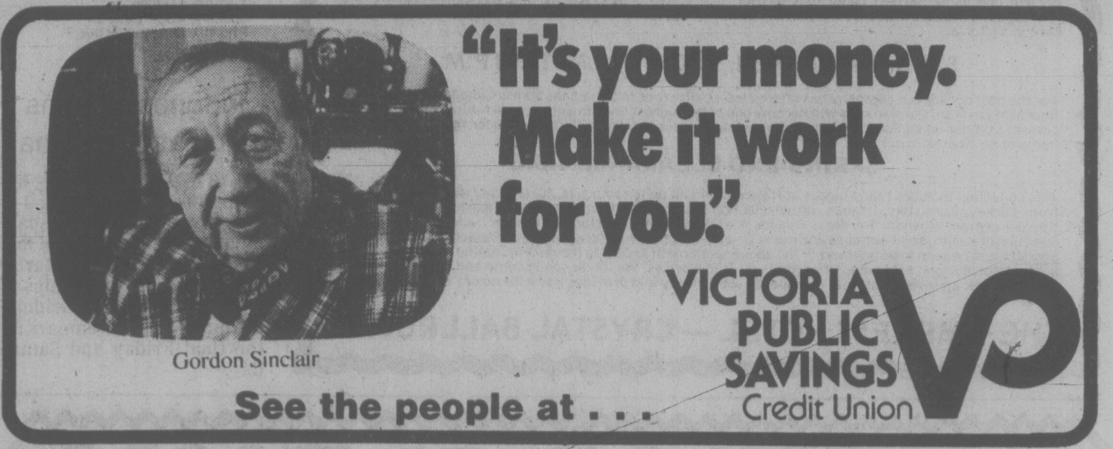
"It's your money. Make it work for you."
Gordon Sinclair
See the people at . . .
VICTORIA PUBLIC SAVINGS Credit Union

Sears Tire and Auto Centre

Recheck your 28-page "Shopper Stopper" Flyer For gift ideas for Dad!

Guaranteed 40,000 Miles

Size	Reg.	Sale
A78x13	$48.99	$43.99
B78x13	$51.99	$46.99
D78x14	$55.99	$50.99
E78x14	$57.99	$52.99
F78x14	$60.99	$55.99
G78x14	$63.99	$58.99
H78x14	$66.99	$61.99
F78x15	$62.99	$57.99
G78x15	$64.99	$59.99
H78x15	$68.99	$63.99
L78x15	$74.99	$69.99

Battery performance characteristics rated for power according to Battery Council International Standards. (Group 24C)

Cold cranking power	Reserve capacity	Number of plates
300 amps	74 minutes	54

Save $6
The 'Sears 36' maintenance-free battery ... hurry in!
39.99 Reg. $45.99 to 45.99 Reg. $51.99
Exchange, installed. Save now on a dependable maintenance-free battery — you never need to add water! 'Sears 36' carries a 3-year guarantee, and a 1-year free replacement guarantee. Why not treat yourself to a worry-free battery? Buy now and save!
Sears Automotive (28). Phone Enquiries: 595-9111.
Advertised prices in effect now through 5:30 p.m. Saturday, June 2, while quantities last.

Save $5
Sears exclusive 'Silverguard' steel-belted radial tires
43.99 A78 x 13 size installed Reg. $48.99
The radial that performs the way a steel-belted radial should! With excellent traction on wet or dry roads, and a super-smooth ride. Built with 2 steel belts and a tough polyester body. Variable block tread design for quieter ride. Shop now and save $5! 95R 092 000 series.
Sears Tires (95). Phone Enquiries welcome: 595-9111
Advertised prices in effect now through 5:30 p.m. Saturday, June 2, while quantities last.

Value!
Sears 'DieHard' has a 5-year guarantee
56.99 each to 71.99 each
Exchange, installed. Sears best maintenance-free battery. The DieHard carries a 5-year guarantee; 2-year free replacement.
Sears: Automotive (28). Phone Enquiries: 595-9111

Simpsons-Sears Ltd.
'Reg.' and 'Was' refer to Simpsons-Sears Ltd. prices

Rapp boosts practice pace

COURTENAY (CP) — There were more offensive hitting drills and back and line work scheduled at the British Columbia Lions' training camp today by head coach Vic Rapp.

Rapp said that the 74 players on hand at the Canadian Football League club's camp didn't look particularly good in Tuesday's workouts and he wants to pick up the pace of practice.

However, Rapp had some encouraging words for the defensive line, which is he said is one of the club's fastest ever.

Rapp said veteran wide-receiver and slotback Jim Young has looked impressive in the early going will be given a chance at split end this season.

Young, who turns 36 next week, saw spot duty at several positions last year.

NOW
2
LOCATIONS
TO SERVE YOU!
CCM SALE!!
We take trades
RUSS HAY
BICYCLE SHOP
2542 Government St.
384-4722
1215 Esquimalt Rd.
388-6712

ISLAND MOWER CLINIC
A DIVISION OF ALF BECKER
● TORO
● SNAPPER
● LAWN BOY
● CAL TRIMMER
2981 TILLICUM
384-3911

BASEBALL SCORES

NATIONAL LEAGUE

East

	W	L	Pct.	GBL
Montreal	26	15	.634	—
Philadelphia	27	18	.600	1
St. Louis	22	19	.537	4
Pittsburgh	21	21	.500	5½
Chicago	19	23	.452	7½
New York	16	26	.381	10½

West

	W	L	Pct.	GBL
Cincinnati	26	20	.565	—
Houston	27	23	.540	1
San Francisco	25	24	.510	2½
Los Angeles	24	26	.480	4
San Diego	22	29	.431	6½
Atlanta	18	29	.383	8½

Philadelphia 000 000 000— 0 6 1
Montreal 020 050 20x— 9 12 0
Ruthven (6-3), Eastwick (5), Lonborg (8) and Boone; Rogers (5-2) and Carter. **HR:** Mtl — Valentine (5).

Chicago 000 000 000— 0 5 2
Pittsburgh 210 000 14x— 8 15 0
Holtzman (4-4), Moore (8), Hernandez (8) and Foote; D. Robinson (4-3), Jackson (9) and Nicosia. **HRs:** Pgh — Garner (3), Parker (7).

Cincinnati 010 000 000— 1 8 1
Houston 100 000 001— 2 7 0
Moskau (4-2), Bair (9) and Bench; Niemann (1-0) and Ashby.

New York 000 100 410— 6 14 0
St. Louis 010 001 000— 2 11 0
Zachry (4-0), Lockwood (8) and Stearns; Vuckovich (4-3), Littell (7), McEnaney (8), Bruno (9) and Simmons.

Atlanta 300 000 000— 3 7 1
San Diego 101 030 01x— 6 11 2
Brizzolara (1-1), Skok (5), Devine (7) and Nolan; Perry (4-4) and Tenace. **HR:** SD — Winfield (9).

Second Game
Atlanta 100 000 010— 2 5 1
San Diego 200 000 01x— 3 7 1
P.Niekro (5-8) and Benedict; Owchinko (2-1), Fingers (9) and Fahey. **HRs:** Atl — Bonnell (7); SD — Turner (4).

San Fran 100 003 010— 5 13 0
Los Angeles 012 000 003— 6 12 1
Knepper, Moffitt (6), Lavelle (3-1) (9), Griffin (9), Roberts (9) and Hill; Hooton, Forster (1-0) (8) and Ferguson, Yeager (6). **HRs:** LA — Baker (6), Cey (8).

AMERICAN LEAGUE

East

	W	L	Pct.	GBL
Baltimore	30	17	.638	—
Boston	26	18	.591	2½
Milwaukee	27	22	.551	4
New York	25	22	.532	5
Detroit	20	21	.488	7
Cleveland	20	26	.435	9½
Toronto	12	36	.250	18½

West

	W	L	Pct.	GBL
California	29	19	.604	—
Minnesota	26	18	.591	1
Texas	27	19	.587	1
Kansas City	27	21	.563	2
Chicago	24	23	.511	4½
Seattle	17	32	.347	12½
Oakland	16	32	.333	13

California 110 110 200— 6 13 0
Seattle 011 001 100— 4 9 1
Barr (3-0), LaRoche (8) and Downing; Parrott (2-1), Montague (5) and Stinson. **HR:** Cal — Lansford (5); Sea — R.Jones (8), Stinson (3).

New York 020 000 001— 3 7 0
Milwaukee 000 201 31x— 7 11 1
Hunter (0-4), Kaat (7), Clay (8) and Munson; Haas (3-3) and Moore. **HRs:** NY — Jackson (9), Nettles (9); Mil — Cooper 2 (11).

Detroit 002 030 310— 9 13 0
Toronto 011 030 300— 8 13 0
Baker, Lopez (5), Tobik (1-0) (7), Hiller (8) and Parrish; Garvin, Freisleben (5), Buskey (1-1) (7) and Davis.

Baltimore 022 101 002— 8 16 1
Kansas City 100 000 000— 1 7 0
Palmer (6-2), T. Martinez (8) and Dempsey; Splittorff (7-4), Rodriguez (4), Martin (9) and Porter. **HRs:** Bal — Singleton (12), Dauer (4), Roenicke (9), May (10).

Cleveland 000 000 002— 2 7 1
Chicago 000 202 00x— 4 10 3
Wilkins (2-3), Monge (6), Cruz (7) and Alexander; Wortham (6-4), Scarbery (9) and May.

PACIFIC COAST LEAGUE

Portland 7 Vancouver 2
Tacoma 4 Ogden 2
Spokane 4 Salt Lake 2
Phoenix 13 Albuquerque 9
Hawaii 2 Tucson 1

Indonesia Gains Thomas Cup Final

JAKARTA (Reuter) — Indonesia completed a 9-0 sweep over Japan Tuesday night in the semi-finals of the Thomas Cup men's world badminton championships.

The Indonesian defending champions meet Denmark in the final Friday and Saturday.

Sixth frame fatal for Fox

It was nearly all Elks-Athletics and pitcher Ken Fox in the Stuffy McGinnis Men's Softball League game at Central Park Tuesday night. But when it was over league-leading Seaboard Construction and Brian Grexton had all the glory as Seaboard edged Elks-A's 2-1.

Elks took a one-run lead in the third inning and, with Fox breezing along with a no-hitter, all appeared well until the fatal sixth.

Wayne Forland led off for Seaboard with the first hit, a single. Pitcher Randy Jackson sacrificed Forland along. After Bob Wheeler struck out, pinch-hitter Glen Kildruff drew a base on balls. Fox appeared out of the inning when Scott Sinclair hit a pop fly. But third baseman Bob Bugslag dropped the ball and the tying run scored.

Grexton then became the hero when he singled to centre field to score pinch-runner Rick Krawetz with the winning run.

Elks got their tally when Tim Galavan tripled with two out and scored on a single by Lou Vermette. Chris Carolan then hit a line drive that Grexton hauled down for the third out.

In gaining the win, Jackson allowed five hits, walked one and struck out six. Fox gave up two hits, struck out seven and walked three.

In another league game at Sooke, Kevin Gilbert hit a two-run homer to spark Tally-Ho to a 6-4 win over K & R Sooke.

Karen Perkins pitched a two-hitter as Bemister's Welding defeated Butler Bros 2-0 in a Senior Women's Association game at Hyacinth Park while Strathcona Stingers and Stockers North American played to a 3-3 tie.

Jan Nowell knocked in the winning run for Bemisters when she tripled to score Linda Bennett who had singled in the third.

Donna Urlacher held Stockers to three hits and scored two runs for Stingers while Debbie Derkson was the life-saver in relief for Stockers.

Derkson allowed only one hit in five innings after relieving starter Kathy Hawley. She also contributed two doubles, batted in one run and scored another.

At Heywood Avenue, Capital Builders won a slugfest from Victoria Athletics 10-9. Flay Hall hit a home run and scored four runs for the Builders while John Cocciolon had four singles. Dan Wickens, Bernie Talbot and Dwayne Robinson hit home runs for Athletics.

In Macdonald Park Men's League action, Jim Tarbuck and John McMillan hit home runs as Strathcona Hotel defeated Birch Builders 7-4. Victoria Ambulance defeated Trafalgar 6-1 in the other game.

* * *

Elks-A's 001 000 0— 1 5 1
Seaboard 000 002 x— 2 2 0
Ken Fox and Bob Gray; Randy Jackson and Tom Robertson.

Tally-Ho 013 101 0— 6 7 2
Sooke 400 000 0— 4 7 3
Lorne Bowden and Paul Kraeling; Ron Fedosenko and Jim Boyd. Home run: Tally-Ho—Kevin Gilbert.

RED LION INN
GOING
HOLLYWOOD
WATCH FOR US
RED LION INN
5-24

Mister transmission
Pre Summer TUNE UP SPECIAL
24.95
INSTALL YOUR TRANSMISSION COOLER NOW
BEFORE YOUR SUMMER VACATION
2417 DOUGLAS AT BAY STREET
388-4522
P.S.: SHOPPING SPREE COUPONS ARE STILL BEING ACCEPTED.

PERSIAN RUGS

After the revolution in Iran, our manager was successful in bringing in the first series of shipments into Canada. World-famous H.A.M. of Iran and a group of Persian rug wholesale dealers of Tehran's Bazaar present one of the largest collections of over 1000 pieces of NATIONAL and INTERNATIONAL high standard and MUSEUM quality Persian and Oriental rugs which will be on display and sale for one day only here in Victoria.

SALE: FRI., JUNE 1, FROM 10 .A.M. TO 10 P.M.

For the past decade our company has offered top-quality rugs to Canadians across Canada. With situations improving in Iran, Persian rugs will become one of the highest investments in near future. We are proud to present a unique collection to which we devoted most of our time and effort to select for this special sale. All items to be cleared in our

SPRING-END CLEARANCE SALE

This collection includes many pieces of Naiens part silk up to room size, 100% of world's finest pure silks from Turkey, Qum silks, Isfahan, large selection of pure silks from the state of Kashmir, Taba Tabriz, Royal Kerman, Kashan, Ferdoos, Blouch, Kazak, Bokhara, Birjand, Kashmar, and runners, plus a selection of Kalim, semi-antiques and many Oriental rugs from different parts of the world. Our comments are "It must be seen to be believed." The above section will appeal to the discriminating, budget-conscious home decorator and art lovers, offered to you at low prices. We invite you to come and enjoy the Persian arts and seek an investment that safeguards your money and provides you with luxury as it appreciates.

THE EMPRESS HOTEL — CRYSTAL BALLROOM

SIDNEY SUPER FOODS
PRICES IN EFFECT WED., THURS., FRI., SAT.
STORE HOURS
Mon.-Sat. 8:30-6:00
Thurs.-Fri. 8:30-9:00
Sun. 10-5:30
IN SIDNEY'S "DOWNTOWN"
ACROSS FROM SIDNEY HOTEL
"Been Serving the Peninsula for 15 Years"

CANADA GR. A CHUCK STEAKS .... lb. 1.17
CANADA GR. A BEEF CHUCK CROSS RIB ROAST .... lb. 1.47
GRADE A BONELESS FULL CUT BEEF ROUND STEAK .... lb. 2.39
GR. A BEEF RUMP ROAST .... lb. 2.09
FRESH LEAN GROUND BEEF .... lb. 1.69
GRADE A SIRLOIN TIP STEAK .... lb. 2.49
FROZEN CORNISH GAME HENS .... GR. U ea. 1.39
SMOKE HOUSE SIDE BACON .... lb. 1.29
BURNS REGULAR WIENERS .... lb. 1.09
BANANAS .... 5 lbs. 1.00
CALIFORNIA WHITE GRAPEFRUIT .... 8 for 1.00
CABBAGE .... lb. 15¢
CALIFORNIA 20's CAULIFLOWER .... ea. 49¢
McCAIN FROZEN GREEN or REGULAR APPLE PIE .... ea. 99¢
McCAIN MINI SUPREME 4's PIZZA .... pkg. 1.59
WESTVALE FROZEN GREEN BEANS .... 2 lbs. 99¢
MRS. SMITH FROZEN YOGURT PIE .... ea. 1.29
KELLOGG'S CORN FLAKES .... 525 g 88¢
KELLOGG'S White or Brown MINI WHEAT .... pkg. 88¢
KELLOGG'S SPECIAL K .... 475 g 1.39
SALADA TEA BAGS .. 120's 2.88
TULIP — 12-oz. tin LUNCHEON MEAT ..... 99¢
MAXWELL HOUSE COFFEE ..... lb. 2.49
SHIRRIFF INSTANT POTATOES ... 350 g pkg. 69¢
WYLERS FRUIT FLAVOR CRYSTALS .... Pkg. of 3 79¢
DELMONTE PEAS and CARROTS .... 3 14-oz. tins 1.00
DELMONTE KERNEL CORN .... 2 12-oz. tins 77¢
MAXWELL HOUSE INSTANT DECAFFEINATED COFFEE .... 8 oz. 4.88
CAMPBELL'S CHICKEN NOODLE SOUP ..... 3 10-oz. tins 89¢
HUNT'S TOMATO PASTE .... 3 7-oz. tins 1.00
HUNT'S WHOLE TOMATOES .... 2 14-oz. tins 1.00
SCOTTIES HANDY PACK FACIAL TISSUES .... 3 100's 1.00
SCOTT TOILET PAPER .... 4 rolls 1.00
SCOTT FAMILY NAPKINS .... 60s 2 pkgs. 1.00
9 LIVES CAT FOOD 6.5-oz. .... 4 tins 89¢
McVITIES DIGESTIVE BISCUITS .... 99¢
JAVEX UNBLEACHABLES BLEACH .... 44 oz. 2.29
KITTY LITTER .... 25 lbs. 2.99
ISLAND FARM ICE CREAM .... 4 litre pail 2.99
PARKAY MARGARINE ..... 3 lbs. 1.79
B.C. WHITE SUGAR .... 4 kg 1.69
LIMIT ONE WITH $10 ORDER OR OVER

Woolco™
TIRE AND AUTOMOTIVE CENTRES
SAVE NOW on PREMIUM TIRES
OFFER EXPIRES JUNE 2, 1979 ON ALL ADVERTISED ITEMS (EXCEPT TIRES) TIRE OFFER EXPIRES JUNE 5, 1979
Hallmark PREMIUM V 4-PLY POLYESTER CORD WHITEWALL TIRES
FINAL 6 DAYS
SAVE 11.08 TO 31.08 ON A SET OF 4
2 FOR $48 *A78 x 13 REG. WOOLCO PRICE 2 FOR 57.54
2 FOR $54 *C78 x 13 *C78 x 14 REG. WOOLCO PRICE 2 FOR 59.54 TO 61.54
2 FOR $60 *D78 x 14 E78 x 14 F78 x 14 REG. WOOLCO PRICE 2 FOR 65.54 TO 71.54
2 FOR $70 G78 x 14 G78 x 15 H78 x 15 REG. WOOLCO PRICE 2 FOR 77.54 TO 85.54
*TREAD DESIGN NOT SHOWN
• INCLUDES INSTALLATION
• INCLUDES ROTATION EVERY 5,000 MILES
• FULL 4 PLY POLYESTER CORD FOR RIDING COMFORT
• DEEP 7-RIB TREAD FOR LONGER MILEAGE
TREAD LIFE EXPECTANCY: 30,000 / 50,000 km OR 30 MONTHS.

DISC DRUM BRAKE RELINE SPECIAL
49.88 Disc/Drum
Most North American cars.
Disc/Drum includes new pads on front wheels and brake linings on rear wheels. Drum type includes installing new brake linings on 4 wheels, repacking outer front wheel bearings. 39.88 We check: master cylinder, wheel cylinders, brake drums, calipers, grease seals and road test your car.
CASH & CARRY BRAKE SHOES. EXCHANGE 2 WHEELS. 15.77
CASH & CARRY DISC PADS. 2 WHEELS. 14.95

INVENTORY CLEARANCE
Hallmark VENTURA WHITEWALL RADIALS
LIMITED SIZES AND QUANTITIES
ER78 X 14 41.77 GR78 X 14 45.77
FR78 X 14 43.77 GR78 X 15 46.77
34.77 Each BR78 X 13
TREAD LIFE EXPECTANY: 40,000 MILES OR 40 MONTHS

HEAVY DUTY 4 WAY ADJUSTABLE SHOCK ABSORBERS
19.97 Pair
Choose from 4 firmness setting for the way you drive. From SOFT, REGULAR, FIRM, to TIGHT (or HARD).

FRAM AIR FILTERS
1.97 Each TO 4.17 Each
Sizes to fit most North American vehicles including some light trucks and foreign cars, including Honda cars.

QUAKER STATE MOTOR OIL
Litre .99
10W30 or 5W30 super-blend motor oil. Limit 6 per customer.

AUDIOVOX TRIAXIAL SPEAKERS
72.97 Pair
6" x 9", or 6" round triaxial speakers, separate woofer, tweeter and mid-range combination. 30-watt input capacity. Model No.'s Tryvox 20 or Tryvox 25.

DUPONT RAINDANCE WAX
5.79 Each
Polishes to a brilliant, durable finish. Comes in paste or liquid. Includes applicator.

Woolco DEPARTMENT STORES
A DIVISION OF F. W. WOOLWORTH CO. LTD.
Town and Country Shopping Centre
Douglas Street and Saanich
Personal Shopping only, please!
Store Hours: Monday to Saturday
10 a.m. to 10 p.m.
ENJOY THE RED GRILLE FROM LIGHT SNACKS TO MEALS...

Money leaders On pro golf tour

PONTE VEDRA BEACH, Fla. (AP) — Leading money winners on the Professional Golfers Association tour:

1. Tom Watson,	$353,874
2. Lanny Wadkins,	$177,773
3. Fuzzy Zoeller,	$172,720
4. Hubert Green,	$137,796
5. Larry Nelson,	$132,674
6. Bruce Lietzke,	$131,653
7. Wayne Levi,	$126,404
8. Bill Rogers,	$117,955
9. Lon Hinkle,	$117,665
10. Lee Tevino,	$109,707
Canadians	
74. Jim Nelford, Burnaby,	$24,834
98. Dan Halldorson, Man.,	$13,501
117. Dave Barr, Kelowna,	$9,535

Promised study 'waste of time'

OTTAWA (CP) — A Progressive Conservative promise to study amateur sport would waste time, money and energy needed to develop athletes for next year's Olympic Games, says Geoff Gowen, technical director of the Coaching Association of Canada.

"Instead of being deluged with procrastination, let's get on with the job of developing athletes," Gowen said Tuesday in an interview.

He said there have been enough studies on development programs in the last few years.

"The Liberal green and white papers with all their flaws contain a fair amount of knowledge," Gowen said. "The Conservatives should glean the literature and save time."

Bruce Halliday, Conservative spokesman on sport, recently called for the study and for "a new era in amateur sport."

Halliday, who represents Ontario's Oxford riding, said a parliamentary committee of all four political parties should hold hearings throughout the country.

The committee "would call expert witnesses and would try to come up with a unanimous report...readily transformed into acceptable legislation," Halliday said.

He also wanted a study of what he considers over-emphasis on the elite athlete at the expense of mass participation.

"We would prefer to see the federal authorities active in both financial and promotional ways to enhance and encourage mass participation at the community and university levels," Halliday said.

But Gowen contends that mass participation is inspired by top performers.

Gowen said the last few rungs on the ladder are the toughest to climb. The higher an athlete climbs, the more sophisticated the support systems must be.

Golf tourney at Nanaimo

The annual women's mid-Island golf tournament is scheduled Saturday and Sunday at the Nanaimo Golf Club. Contestants, who will commence play at 8:30 a.m. on both days with a shotgun start, will start from the following tees:

8:30 A.M.

No. 1A — Degirolamo, D. (GV); Warne, H. (Q); Coe, K. D. (MM); Derry, P. (RC). No. 1B—Leighton, D. (Q); Newman, A. (CR); Rudd, I. (Van.); O'Connor, J. (N).

No. 2A — Hemmingsen, A. (Sey.); Moody, N. (GV); McFall, F. (Q); Chapple, J. (Van.). No. 2B — Naysmith, S. (GV); Norman, C. (CH); Brett, C. (Q); Cone, B. (Nan.).

No 3A — Lytwyn, D. (Q); Thorsen, L. (Nan.); Baril, B. (Van.); Stimpson, M. (Cap.). No. 3B — Allan, L. (Q); Newman, T. (CR); Piovesan, R. (Sey.); Robert, L. (MD).

No. 4 — Young, V. (Q); Kerrone, J. (Cow.); Chase, S. (CR); Chapman, F. (RC).

No. 5A — Giles, C. (Cow.); Albrecht, E. (Com.); Hamilton, M. (Nan.); Craig, J. (Q). No. 5B—Tobin, C. (E); Kasdorf, A. (CR); Jacobsen, P. (GM); McIntyre, I. (Nan.)

No. 6A — McColm, A. (E); Lindo, M. (Cow.); Rossiter, H. (Q); Forgie, B. (Vic.). No. 6B — Heiler, H. (GV); Shewan, J. (CH); Ellis, D. (Com.); MacGillivrary, (CH).

No. 7A — Lusney, J. (Nan.); Kelly, A. (GV); Zaruk, M. (Com.); Gibson, W. (Cap.). No. 7B — Danielson, M. (Nan.); Kinnis, C. (Q); Blackman, V. (Sey); Jefferson, M. (E).

No. 8A — Tomlenovich, M. (Sey.); Raht, M. (GE); Budden, L. (Cow.); Kirk, M. (CH). No. 8B — Maffechuk, K. (U); DeFeyter, E. (Fort.); Jackson, J. (Cow.); Begg, B. (Cap.)

No. 9A — Clake, J. (Fort.); Hemmons, L. (U); Blackburn, B. (Nan.); Saunders, E. (GV). No. 9B — Anderson, B. (Nan.); Fall, J. (Cow.); Sluggett, M. (GM); Noble, B. (CH).

No. 10A — Eccleston, F. (Sey.); Senini, L. (MB); McGowan, M. (RC); Lundgren, B. (GV). No. 10B — Coventry, R. (Sey); Johnson, M. (RC); Jackson, E. (Nan.); Cryderman, J. (CH). No. 10C — Morissette, C. (PA); O'Connell, N. (GV); McGillivray, J. (Sey.); Speer, B. (Cow.).

No. 11A — Granbois, D. (MM); Carlile, L. (Cap.); MacDonald, P. (CH); White, H. (Nan.). No. 11B — Drdul, A. (Nan.); Hamm, M. (PP); McCarthy, B. (Cap.); Todoruk, K. (MM).

No. 12A — Sikal, M. (Nan.); Stirzaker, E. (PA); Todd, T. (RC); Johnson, E. (E). No. 12B — Morgan, S. (RC); Dorman, F. (Nan.); Robinson, D. (GV); Bradwell, A. (Sey.).

No. 13A — Pearson, N. (Nan.); McCallum, B. (RC); Gillrie, J. (Com); Osborne, N. (E). No. 13B — Wintemute, M. (Nan.); Rickinson, K. (RC); Panteluk, T. (GV); Burns, I. (Sey.).

No. 14A — Demens, M. (Nan.); Harlan, J. (GV); Davison, M. (RC); de L. Harwood, S. (MB). No. 14B — Day, F. (RC); Ryan, E. (GV); Hansen, E. (Nan.); Roy, D. (Met.).

No. 15A — Roberts, S. (GV); Naylor, J. (Nan.); Morrison, J. A. (GM); Rawnsley, M. (U). No. 15B — Rivers, A. (Nan.); Peasland, M. (Met.); Marshall, C. (GV); Anderson, A. (Sey.). No. 15C — Mather, A. (Nan.); Lewis, S. (GV); McDonald, D. (Sey.); Lemon, H. (McC).

No. 16A — Riglar, R. (Nan.); Riches, S. (GV); Hamilton, J. (PA); Chapple, M. (Van.). No. 16B — L'Hirondelle, P. (Nan.); Nelson, M. (GV); Collison, N. (Met.); Kenyon, M. (E). No. 16C — Schadt, K. (Nan.); Wood, L. (Nan.); Way, P. (Cow.); Reid, S. (GV).

No. 17 — Kipp, R. (GV); Wilson, J. (Nan.); West, R. (PA); Spees, D. (Nan.).

No. 18A — Carson, J. (Nan.); Fry, M. (GV); Brennan, B. (Nan.); Mitchell, J. (GV). No. 18B — Field, A. (Nan.); Frederiksen, S. (Nan.); Burnip, S. (GV); Zeron, M. (Nan.).

LEGEND: Victoria (Vic.), Uplands (U), Chilliwack (CH), March Meadows (MM), Campbell River CR), Gleneagles (GE), Mount Brenton (MB), Fort (Fort), Port Alberni (PA), Glen Meadows (GM), Gorge Vale (GV), Nanaimo (Nan.), Cowichan (Cow.), Marine Drive (MD), Peace Portal (PP), Comox (Com.), Cedar Hill (CH), Vancouver Golf Club (Van.), Seymour (Sey.), Capilano (Cap.), Royal Colwood (RC), Eaglecrest (E), Metchosin (M), Quilchena (Q), McCleery (McC).

Peter Pates
CLEARANCE SPECIALS

Build Your Own Shower
SHOWER WALL LINER KITS
Clearance
$59.88 ea.
Fits showers 33"x33" or less

Sectional
SWITCH BOXES
Nail On
#1104LGN
79¢ ea.

Elegant
WATER CLOSETS
Elongated Bowl Toilets
White $79.88
Beige or Gold $89.88
Brown $109.88
Seat and Fittings Extra

3 Speed
WINDOW FANS
22"x22"
Reg. $49.88
Stay Cool and Save Too!
$39.88 ea.

Relax in a Large Comfortable Bath
5½ ft. BATH
Cast iron rolled rim.
1 only Black with Gold Legs
Reg. $449.95
CLEARANCE
$349.88

Shower Lux or Soft Line
BATH & SHOWER DOORS
SAVE 20% from Pates Low price
3 SECTION SLIDING DOORS
Subject to stock on hand.

Kholer
SOAKING TUB — EXTRA DEEP
Includes side rails, waste and overflo, installation package. White, One only
Reg. $1,295.00
MAKE AN OFFER ON
$1195

BRING IN YOUR PLANS OR IDEAS FOR FREE PLUMBING, ELECTRICAL AND HEATING ESTIMATES. BUILDER PRICES! MACK, RICH, MIKE OR HARRY WILL BE PLEASED TO PERSONALLY SERVE YOU.
Prices in effect Until Monday, June 3
WE RESERVE THE RIGHT TO LIMIT QUANTITIES
master charge
CHARGEX VISA

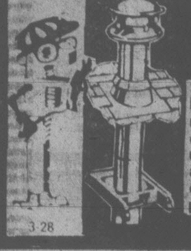

PLUMBING, ELECTRICAL, WOOD HEATING ONE-STOP SHOPPING
WE'RE THE EXPERTS TOGETHER WE CAN DO IT YOURSELF
Stainless steel flue insulated pipe for safe chimneys. Don't take chances on a make-shift job — see us first. We're the experts and we have 6-, 7- and 8" chimneys in stock, smoke pipe too — no delay.
PATES SUPPLY
WAREHOUSE PRICES
3347 OAK ST. (Hashna Court) 388-6313
CLOSED SUNDAYS
TO SERVE YOU BETTER
3-28

Save 33⅓% with VIA's Round Trip Excursion Fares.

"Fare For All" Savings. Plan your trip to take advantage of a VIA Round Trip Excursion Fare. There's two ways to save:

1 to 3 Days (Round Trip)
From Vancouver to:
Jasper $38
Banff $38

Good all year except departures on Fridays, Christmas and Easter holiday periods. Return any time until midnight of 3rd day, day of departure excluded. One-way coach fare must be $38 or less. Minimum one-way fare $4.

7 to 30 Days (Round Trip)
From Vancouver to:
Edmonton $54
Toronto $159

Good Sept. 16 to June 14 except departures on Fridays, Christmas and Easter holiday periods. Return any time from the 7th day to midnight of the 30th day, day of departure excluded. One-way coach fare must be $39 or more.

Lots of ways to save. Under our VIA Fare For All Plan, Round Trip Excursion Fares are just one way to save. Check out our Group, Children's, 65 Plus Fares, and CANRAILPASS. As with any discount fare plan, some restrictions do apply. To find out which incentive fare works best for you, discuss your travel needs with your Travel Agent or VIA Rail Canada.

Be good to yourself, take the train.

VIA

Western FOOD
OPEN 9-9 WEEKDAYS
SATURDAY 9-6 SUNDAYS
772 GOLDSTREAM AVE., LANGFORD IN THE WESTBROOKE SHOPPING CENTRE
Prices Effective May 30, 31, June 1, 2
All Rights Reserved While Stocks Last
OPEN SUNDAYS 9 TO 6

MAPLE LEAF	
Sliced BOLOGNA 16-oz. pkg.	89¢
BBQ WIENERS lb.	99¢
WHOLE PIECE PICKLE PIMENTO lb.	99¢
SLICED BACON 1-lb. pkg.	1.39
SMOKED WHOLE PORK PICNIC lb.	89¢
GAINERS SLICED COOKED HAM 6-oz. pkg.	1.19
NEW ZEALAND	
FROZEN LEG OF LAMB lb.	1.79
FROZEN SHOULDER CHOPS lb.	1.49
GOV'T. INSPECTED	
MEATY SPARERIBS lb.	1.49
PORK LOIN ROAST Tenderloin End Cut lb.	1.49
PORK LOIN CHOPS Rib End or Centre Cut lb.	1.89
GRADE A	
GRAIN FED FRESH LEAN GROUND BEEF lb.	1.89
GRAIN FED WHOLE ROUND STEAKS lb.	2.29
MR. NOODLE, All flavors INSTANT NOODLES 5 3-oz. pkgs.	1.00
LIBBY'S	
TOMATO JUICE 19-oz. tins	2 FOR 79¢
SAUREKRAUT 14-oz. tins	
WHOLE BEETS SMALL, 14-oz. tins	
SLICED BEETS 14-oz. tins	
CREAM CORN 14-oz. tins	
TOMATO JUICE 48-oz. tin	79¢
RELISH Hot Dog, Sweet or Burger 12-oz. jar	59¢

FRESH SPINACH 2 bunches	39¢
FRESH GREEN CABBAGE lb.	19¢
NEW ZEALAND GRANNY SMITH APPLES lb.	37¢
LARGE LETTUCE 3 heads	1.00
DUNCAN HINES COUNTRY RECIPE All Flavors, 500 g	89¢
PAMPER CAT FOOD 4 6½-oz. tins	98¢
KAL KAN DOG FOOD 2 23½-oz. tins	98¢
ALCAN TIN FOIL 18"x25'	1.29
GLAD FREEZER BAGS 25 Small, 20 med., 10 large pkg.	59¢
MAZOLA 100% PURE CORN OIL 64-oz. btl.	3.49
NALLEY'S TANG SALAD DRESSING 1-litre jar	1.29
TETLY ORANGE PEKOE TEA BAGS 16-oz. pkg., 144 2-cup	2.99
SUNBEAM, WHITE OR BROWN SANDWICH BREAD 2 24 oz.	1.39
SKIPPY PEANUT BUTTER 1-lb. jar	98¢
ROBIN RED MINCED SOCKEYE SALMON 7¾-oz. tin	98¢
UNIVERSAL COHO SALMON 7½-oz. tin	98¢
SUNBRITE BLEACH 128 oz.	99¢
WIZARD SOLID AIR FRESHENER 6 oz.	79¢
ARCTIC POWER LAUNDRY DETERGENT 2.4-kg box	2.98
BILLY BEE LIQUID HONEY 2-lb. jar	1.98
KADANA COFFEE lb.	2.29
KELLOGG'S CORN FLAKES 525-g box	99¢
McCAIN FROZEN 8" PIES Green Apple, Apple ea.	99¢
BIG DIPPER ICE CREAM 4 litres	2.89
PEPSI COLA Plus Deposit 24-oz. btls.	3/1.09

BRAKE BUDGET & MUFFLER
Budget Brake & Muffler
friends of the family car
GRAND OPENING

COMPLETE 4 WHEEL DRUM BRAKE RELINE
- Reline all 4 wheels with first quality linings
- Rebuild all 4 wheel cylinders
- Turn & true (resurface) all 4 wheel brake drums
- Inspect rear wheel seals
- Adjust all brakes
- Road test for driving safety

Ask about import, truck & camper brake packages
Seals springs & Brake fluid extra.
Most VW's with drum brakes. $59.88
$59.88
WAGNER

DISC BRAKE SPECIAL
Includes Front disc pads and installation
Most import and domestic cars from
$29.88 ASK ABOUT OUR PACKAGE PRICE

MUFFLER SPECIAL OFFER!
On purchase of any muffler and tailpipe, price will include free installation of both.

We can fit most domestic cars. Installed with a lifetime guarantee as long as you own the car.

Budget Brake & Muffler
friends of the family car
NOW IN VICTORIA
2445 DOUGLAS STREET
Phone 386-2212

Get Acquainted Coupon.
$5 On the purchase of a new muffler, brakes or shocks at all Budget Brake & Muffler locations
Limit one coupon per customer
3-25

Dave Mick defends City Amateur title

Defending—champion Dave Mick of Royal Colwood Golf Club will be rated as the man to beat when the 36-hole men's City Amateur golf championship is contested at the Victoria and Glen Meadows courses Saturday and Sunday.

Since returning to Victoria from univerity to set up a dentistry practice, Mick has been the dominant force here in amateur golf.

He has won the Vancouver Island Open championship the last two years, won the City title last year, was second to Doug Roxburgh of Vancouver in the B.C. Amateur and represented Canada in the Eisenhower Cup matches in Fiji.

Expected to provide much of the competition are Grant Milliken of Gorge Vale and Keith Swetnam of Glen Meadows who tied for third place last year. Scott Holroyd, runner-up last year, is not entered.

The tournament, which has drawn 68 entries, begins at Victoria Club, Saturday at 11 a.m. Starting time at Glen Meadows Sunday is 9 a.m.

Saturday's starting times:

11 a.m. — John McMillan (RC), Bill Harrison (GV), Sid Murdoch (RC).
11:07 — Grant Milliken (GV), Mike Foreman (GM), Jim Taylor (U).
11:14 — Don Gowan (GM), Jeff Jones (GV), Kerry Taylor (U).
11:21 — Rick Cormier (GM), Dave Mick (RC), Robin Steffanick (GV).
11:28 — Keith Swetnam (GM), Brian Rands (U), Paul Harris (V).
11:35 — Marty Richards (GM), Dave Anderson (V), Art Carey (RC).
11:42 — Stu Holroyd (GV), Fred Worthingont (CH), Jon Mahovlic (RC).
11:49 — Hal Jacobsen (GM), Phil Scott (GM), Bob Ferguson (GV).
11:56 — Don Norbury (GM), Dave Donaldson (GV), Mike Gray (U).
12:03 p.m. — Dick Austin (RC), Laurie Kerr (RC), Brian Gandy (RC).
12:10 — Peter Moretti (RC), Dave Girard (GM), Mark Callan (U).
12:17 — Alastair Bruce (GM), Jim Girard (CH), Brian DeGirolamo (GV).
12:31 — Mark Taylor (V), Wayne Little (U), Rick Casson (GV).
12:38 — Brian Sluggettt (GM), Ted McDiarmid (U), Ron Howard (RC).
12:45 — Ed Beauchemin (GM), Graham McKay (GV), Robert Gracie (V).
12:52 — Ian Barrodale (U), Ray Saxon (GM), Glen Barlow (RC).
12:59 — Ian Seymour (GV), Murray Thomas (RC), Terry Karpiuk (V).
1:06 — Bruce Barlow (RC), Rick Hansen (GV), John Hough (V).
1:13 — Bernie O'Leary, Norm Wallace (U), Wayne Walters (GV).
1:20 — Ian Holroyd (GV), Guy Spencer (RC), Kurt Lampert (CH).
1:27 — Dan Soberg (CH), Blair Philip (GM), Glen Barras (GV).
1:34 — Tom Maftechuk (U), Mike Fowles (V), Dr. W. Douglas (RC).
1:41 — Dave Richardson (GV), Mike Vanderwolf (GV).

Price provides batting power

Randy Price of Capital Radiators wielded the big stick in the Victoria Senior Amateur Baseball League Tuesday night.

Price hit a home run to highlight a seven-run outburst in the fifth inning as Capital came from behind a 5-1 deficit to defeat Lumberworld 10-6. He followed with a two-run blast in the sixth.

Dale Aune went all the way on the mound for the Caps after giving up five runs in the first three innings. It was his first win of the season. Rick Cook was the losing pitcher, suffering his second defeat.

It was the fourth win of the season for Capitals. They have lost four. Lumberworld is 4-2.

Farmers lead with a 7-0 mark. Cosmopolitan is 1-4 and Warehouse 0-6.

Victoria's schedule:

HOME

June 22, 23, 24 — B'ham Mariners
June 25, 26, 27 — W. Walla Padres
June 28, 29 — Grays Harbor Mets
July 5, 6, 7 — Bend Phillies
July 8, 9, 10 — Salem Senators
July 18, 19, 20 — Grays Harbor
July 21, 22 (Nanaimo) — W. Walla
July 23, 24 — Bellingham
August 2, 3-3 — Medford A's
August 5, 6, 7 — Eugene Emeralds
August 16, 17, 18 — Bellingham
August 25, 26, 27 — W. Walla
August 28, 29, 30 — Grays Harbor

AWAY

June 19, 20, 21 — at Bellingham
June 30 — at Walla Walla
July 1, 2 — at Walla Walla
July 3, 4 — at Grays Harbor
July 11, 12, 13 — at Bend
July 14, 15, 16 — at Salem
July 25, 26, 27 — at Bellingham
July 28, 29 — at Walla Walla
July 30, 31 — at Grays Harbor
August 1 — at Grays Harbor
Aug. 8, 9, 10 — at Medford
Aug. 11, 12, 13 — at Eugene
Aug. 14, 15 — at Bellingham
Aug. 19, 20, 21 — at Walla Walla
Aug. 22, 23, 24 — at G. Harbor

Broome Hill test

Hector Henry will be defending the handicap title he won last year in a field of 68 contestants when the annual Broome Hill Open golf tournament is played Sunday at the Sooke course.

Starting times:

7:30 a.m. C. Fuller (M), P. Blain (BH), E. Neal (M), F. Cole (M).
7:37 — K. Miles (N), Dale Lowe (RC), J. Galoway (BH), E. Morrison (BH).
7:44 — J. Robertson (GV), J. Dempsey (GH), D. Hanson (BH), C. Bing (BH).
7:51 — A. Lakten (M), R. Bergstron (RC), T. Tanner (BH), S. Wallace (BH).
7:58 — M. Vandersteeg (M), D. Fuller (M), M. Szaloky (BH), R. Rombough (GV).
8:05 — J. Doran (BH), B. Cassie (M), B. Robertson (BH), J. Clarkson (CH).
8:12 — R. Weber (M), D. Lousier (RC), G. Diamond (BH), B. Miles (BH).
8:19 — J. Barclay (CH), C. Johnson (M), P. Hill (BH), J. Metcalf (BH).
8:26 — E. Peters (M), B. White (GV), D. Reece (BH), A. Ross (BH).
8:33 — A. Webb (M), H. Leeson (GV), K. Gale (BH), J. Lewis (BH).
8:40 — E. Lard (M), A. Vandonkersgoed (M), L. Morrow (BH), A. Bumstead (BH).
8:47 — B. Guiney (BH), M. Shapp (BH), B. Taylor (M), K. Smith (BH).
8:54 — E. Streeter (BH), H. Henry (BH), J. Mertes (M), D. Roy (M).
9:01 — G. McDonald (BH), A Ulmer (M), S. Bratt (BH), J. Dyer (BH).
9:08 — T. Ferguson (BH), K. Shairp (BH), F. Storey (MM), J. Walker (BH).
9:15 — R. Erlenson (BH), B. Wilcox (M), R. Schiller (BH), K. Diamond (BH).
9:22 — E. Langen (CH), P. Krystalowich (CH), S. Chappell (RC), J. Ferguson.

Legend: (BH) — Broome Hill. (GV) — Gorge Vale. (M) — Metchosin. (N) — Nanaimo. (RV) — Royal Colwood. (CH) — Cedar Hill. (MM) — March Meadows.

ROCKWELL TOOLS
15% OFF
PORTABLE
TOOLS IN
STOCK
3 only—
10" Bandsaws w/stands ..... $\$239^{00}$
ISLAND
MACHINERY LTD.
617 Chatham St.
385-5500

BRAND NEW
1979
CHEVY
CHEVETTES
NORTH AMERICA'S
BEST SELLING SUB COMPACT
IN HISTORY
Look at all you
get for just . . .
$4571

4-SPEED TRANSMISSION, FLOOR SHIFT, 1.6-LITRE ENGINE 2-BARREL, WHITEWALL TIRES, RADIO, RECLINING BUCKET SEATS, ROOF DRIP MOULDINGS, CUT PILE CARPETING, DOME LIGHT, HIDDEN SEAT BELT RETRACTORS, FLOW-THROUGH VENTILATION, ENERGY-ABSORBING CHROMED STEEL BUMPERS, ANTI-CORROSION PROTECTION, FRONT DISC BRAKES, RACK AND PINION STEERING, ELECTRIC CHOKE, DELCO FREEDOM BATTERY, BUILT-IN DIAGNOSTIC CONNECTOR, HIGH ENERGY IGNITION SYSTEM, BODY SIDE MOULDINGS, ROCKER PANEL MOULDINGS, SPORT STEERING WHEEL, CIGARETTE LIGHTER, GLOVE COMPARTMENT LOCK, FRONT DOOR ARM REST.

BUT ONLY AT...
CORNELL
3050 DOUGLAS 385-5777
DL00618A

Oak Bay ace on Canadian hoop squad

Wayne Andrews of Oak Bay Bays has been selected to the 1978-79 all-Canadian high school basketball team announced by the Starting Lineup, a Guelph, Ont., publication that specializes in high school and university sports.

Andrews, 19, graduates from Oak Bay High School next month.

Also selected to the first team were two Calgary players — Kerry Lichty of Governor Simcoe and Karl Tilman of Winston Churchill — and a pair of Ontario athletes — Norm Clarke of Oakwood Collegiate and Ilario Pasquale of Lockerby in Sudbury.

Pasquale was named the outstanding player last winter in the annual Oakleaf Classic, staged in Victoria by the Oak Bay Bays.

Five-Year Ban

FORT ERIE, Ont. (CP) — Apprentice jockey Gary Gibson, a 27-year-old native of Cleveland, has been suspended for five years by Ontario Jockey Club stewards at Fort Erie racetrack for being in possession of an electrical device.

National coach criticizes 'nickle-dime' hoop outfit

By BILL LEVITT

OTTAWA (CP) — Canada has top-class basketball players representing it on the court and a nickle-and-dime outfit looking after off-court needs, says Jack Donahue, national team coach.

"It's one thing to play for nothing but another to have to pay to represent Canada," Donahue said Tuesday prior to the national team's departure for a two-week training stint in Italy.

Donahue said the players were upset over cancellation by the Canadian Amateur Basketball Association of a $3 per diem, often spent on food supplements.

"It's just one more money thing that could affect morale," Donahue said in an interview.

Many of the players have sacrificed regular and part-time jobs to play for Canada at this year's Pan-American Games in Puerto Rico.

They draw $215 a month from the federal government — an amount Donahue considers insufficient.

The players must also pay for their own travelling accessories, laundry, snacks and other items, he said.

But the final humiliation was the cancellation of the per diem and it has angered the players to the point of distraction.

"Nobody is here to make money," said Jamie Russell, a six-foot, seven-inch guard. "We're here to play a win a medal for Canada."

Canada finished fourth at the 1976 Montreal Summer Olympics and has a good chance for a medal at the Pan-American Games and the 1980 Moscow Olympics.

Russell, an eight-year veteran with the club, said the association should be there to help and not hinder the players.

"CABA members fly across the country to meetings that don't decide anything and now they can't afford $3 a day for players. Their priorities are screwed up."

George Warne, executive director of the association, defended the per diem cuts.

Warne said per diems cost the association $10,000 a year and were cut along with several other programs to prevent a deficit.

The association spent $600,000 last year and lost $17,000.

Warne said the federal government supplies about 75 per cent of the finances but none of it can be used for per diems.

"As an administrator it was a tough decision to make," he added.

VICTORIA
PUBLIC
SAVINGS
Credit Union
SAVINGS
5000
10% !
perannum
DAILY
INTEREST
PAID SEMI-
ANNUALLY
SUBJECT TO
MINIMUM $5000
BALANCE
5-30

CAPITAL
OPEN DAILY 9-9
SUPER FOODS
50 WEST BURNSIDE
PRICES EFFECTIVE MAY 31, JUNE 1, 2
● AMPLE PARKING ● EVERYDAY SAVINGS ● CONVENIENT HOURS
We reserve the right to limit quantities
Be Budget-Wise
SHOP THESE $ FOOD BUYS!

CANADA GR. A BEEF, GRAIN-FED
FULL CUT, BONE-IN CHUCK STEAK ....lb. 1^{29}
CROSS RIB ROAST ....lb. 1^{69}
MEDIUM GROUND BEEF ....lb. 1^{49}
MAYFAIR SIDE BACON .... Vac Pak, 1 lb. 99¢
No. 1 QUALITY BY-THE-PIECE BOLOGNA ....lb. 89¢
FRESH CUT-UP FRYING CHICKEN ....lb. 94¢
NABOB STRAWBERRY JAM ....24 oz. 1^{59}
IVORY SOAP Personal Size ... 4 bars 89¢
SILVERWOOD YAMI YOGURT 125 g ...... 4 for 89¢
NABOB JAMS ORANGE MARMALADE THREE FRUIT MARMALADE PINEAPPLE MARMALADE 24 oz. 1^{19}
DR. BALLARD CHAMPION DOG FOOD ..... 2 25 oz. 83¢
EGGO FROZEN WAFFLES Reg., Blueberry, Bacon, 11 oz.......... 75¢
SUNNY JIM OLD FASHIONED PEANUT BUTTER... 750 g 1^{89}
OVEN FRESH WESTON HAMBURGER, HOT DOG BUNS ...1-doz. pkg. 79¢
EASY BAKE FROZEN BREAD DOUGH ....5 loaves 1^{19}
RISE 'N SHINE ORANGE FLAVOR CRYSTALS 4x3¼-oz. pack 79¢
SUNBRITE BLEACH .... 128 oz. 89¢
ALPEN CEREAL ...... 675 g 1^{89}
RISE 'N SHINE LEMONADE FLAVOR CRYSTALS .... 3x3¼-oz. pack 59¢
VANISH IN TANK .... 12 oz. 89¢
JOY LIQUID DETERGENT 1.5 litre 1^{79}
MONEY'S SLICED MUSHROOMS ..... 10 oz. 65¢
ALPHA CREAMED HONEY ....2 lbs. 1^{69}
★ ALL TEMPERATURE CHEER DETERGENT 6 litres .... 2^{99}
JUBILEE LUNCHEON MEAT ....12 oz. 99¢
CANADA NO. 1 CALIFORNIA LETTUCE size 24 37¢ EA.
CANADA NO. 1 EMPEROR GRAPES ....lb. 99¢
CANADA NO. 1 CALIFORNIA NEW POTATOES 4 lbs. 49¢

Autosport lacks strong ruling hand: Stewart

By WILL GRIMSLEY

INDIANAPOLIS (AP) — Jackie Stewart hung up his auto racing helmet six years ago, and he hasn't looked back.

"No, I don't miss it at all," said the wee Scotsman, three-time world driving champion and once the scourge of the Grand Prix circuit. "When I raced, I gave it all I had. It was a challenging and glamorous era in my life.

"I feel no pangs of regret, no desire to take the wheel again."

Jackie obviously means it.

Recently a sponsor, whom Jackie prefers not to name, made him a flat offer of $1.5 million to return to the track for 16 Grand Prix races.

"Counting fringe benefits, it could have been worth $2 million to $2.5 million," Jackie said. "I wasn't even slightly tempted."

The wiry Scot is a man of strong will and firm conviction, and he acknowledges he is concerned about the present unstable state of the sport he chose as a profession.

He was appalled at all the feuding and legal ramifications that shrouded the 63rd Indianapolis 500, the recognized giant of auto racing, last weekend.

"It reflected the absence of a strong ruling hand," he said. "If Tony Hulman had been alive, it wouldn't have happened. He was a man of great strength and of decorum. He was a pacifier who could have brought the competing factions together."

Hulman, who replaced Eddie Rickenbacker as head of the sprawling track in 1946, died in 1977.

Stewart has both kind and critical words for the United States Auto Club, the ruling body for Indy-style racing.

"The USAC has lent credibility, but the sport has not grown," he said. "The tendency is to cut expenditures instead of expanding them.

"The prize money is not moving up, as in other sports. The crowds, outside Indianapolis, are disappointing. Facilities need to be upgraded. Racing teams are not getting a healthy return on their investment.

"This could discourage sponsors and manufacturers, such as Porsche. The stability is not there. There are deep problems."

Stewart said he thought too much was being made of the conflict between USAC and the maverick breakaway group, Championsip Auto Racing Teams (CART).

USAC, citing economy and safety as factors, favors reduction of thrust and over-all speed. CART wants fewer or no restrictions.

"It's a fallacy to think that greater speed brings greater fan appeal," Stewart insisted. "Put people on a corner and let cars run by at 150 miles an hour. They can't tell the difference between that and 200 miles an hour as long as the race is competitive."

Stewart, who now resides in Switzerland, was here to do commentary on the Indy 500 for ABC-TV. He raced twice at Indianapolis — finishing sixth in 1966 and 18th in 1967 after encountering engine problems.

He made his name on the Grand Prix circuit.

"The two are as different as chalk and cheese, lions and zebras," he said. "They require different skills. The Grand Prix involves braking and intricate turns. The 500 is a test of accuracy and precision."

Jackie was asked his thoughts on women, such as Janet Guthrie, competing with the men.

"I'm all for it — the more the better," he said. "This is a macho sport, but there's no reason women can't race as well as men. We've had some outstanding women car racers in Europe — Anita Taylor, Christobel Carlyle and Marie-Claude Beaumont. You should see Marie. She's a beauty. A great attraction."

JACKIE STEWART
. . . appalled by bickering

Waltrip leads stock car race

DAYTONA BEACH, Fla. (AP) — Darrell Waltrip is back on top of the Grand National stock car racing point standings after his victory in the World 600 at Charlotte, N.C., on the weekend.

Standings: Waltrip 2,066 points, Bobbie Allison 2,013, Cale Yarborough 1,897, Richard Petty 1,887, Dale Earnhardt 1,756, Benny Parsons 1,752, Joe Millikan 1,730, D.K. Ullrich 1,582, Terry Labonte 1,576, Richard Childress 1,541.

Money winners: Waltrip $254,660, Petty $212,765, Allison $184,345, Yarborough $160,535, Buddy Baker $131,205, Earnhardt $115,525, Donnie Allison $94,740, Millikan $94,435, Parsons $62,995 and Buddy Arrington $58,245.

Indy's drivers are honored, but rival factions battle on

INDIANAPOLIS (AP) — The court-ordered truce between the United States Auto Club and Championship Auto Racing Teams has ended, and the rival racing organizations are going their separate ways with a desperate plea from Indianapolis 500 chief steward Tom Binford.

"By the 1980 race, we've got to pull ourselves together," he told some 2,000 persons at the annual Indy victory awards banquet.

Binford said he was reluctant to bring up the subject at the dinner honoring winner Rick Mears and the other 34 drivers, but he said the chaos and controversy that, at times, jeopardized the future of the world's richest automobile race made some comments necessary.

"There's no way we can go on separately," said Binford, respected equally on both sides of the often-bitter conflict over control of championship car racing in the United States.

"There are things that have to be done. Let's get 'em done. But we can't do it until we're all chasing the same rabbit . .. until we're all in the same camp."

For at least one night, however, both sides were smiling as the 35 drivers picked up shares of a record Indy purse of $1,271,955. Mears, 27, of Bakersfield, Calif., driving in just his second Indy race, took home $270,401 for his three-hour drive Sunday.

"This is a great honor," said Mears, the pole-position starter who took the lead 18 laps from the finish when team-mate Bobby Unser lost fourth gear. "I can't explain what it feels like."

Mears, who stayed up near the lead the entire race, finally got his chance when a yellow caution light slowed the entire field. He was able to close the gap behind Unser, and the two Roger Penske team-mates appeared headed for a wheel-to-wheel duel to the finish.

When Unser dropped back, four-time champion A. J. Foyt came up to second place, but he limped across the finish line just three seconds ahead of third-place Mike Mosley when his engine went out on the last lap.

Mears, joined by his wife Dina, his parents, car owner Penske and his crew, told the banquet crowd and a statewide television audience that his victory was almost unbelievable.

"Three years ago when I was driving across the Baja desert, I never thought I'd even be in a championship car, let alone win the Indianapolis 500," he said.

The total purse topped $1 million for the 10th straight year, and this year's prize package was nearly $127,000 more than the previous record of $1,145,225 set last year.

The only larger winners' shares in Indy history were both claimed by Al Unser, who pocketed $271,697 for his first victory in 1970 and a record $290,363 for his third triumph last year.

Nine of the drivers, including Foyt, both Unser brothers, former winner Gordon Johncock and fourth-place finisher Danny Ongais, did not attend the banquet.

Mears's total included $103,500 in accessory prizes and $5,000 for leading 25 laps in the race. He also received the Ford Mustang pace car. Foyt earned $107,291 for second place and Mosley pocketed $65,031 for finishing third.

Ongais won $41,197 for fourth, and Bobby Unser, who wound up fifth, earned $62,319.

Unser's total included nearly $18,000 in lap prizes. His 89 laps at the head of the field was four more than his brother, who led most of the first half of the race but finished 22nd after a transmission seal broke. Al won $39,646.

Johncock finished sixth for a prize of $34,815, and Howdy Holmes, who was named Indy rookie of the year, won $38,503 for seventh place.

Eldon Rasmussen, a native of Standard, Alta., finished 23rd and won $19,433, while Cliff Hucul of Prince George, B.C., was 29th and pocketed $21,805.

The smallest prize was $18,042 for Lee Kunzman, who finished 30th.

So now it's on to Milwaukee for USAC and Trenton for CART, a group of disgruntled car owners and drivers who broke with the established group late last year. CART set up its own racing schedule, hinted it might boycott the Indy 500 and stage its own race the same day, then won a court fight to get six of its top teams — including Mears, both Unsers, Mosley, Johncock and two-time champ Johnny Rutherford — back into the event.

A federal judge three weeks ago ordered USAC and the Indianapolis Motor Speedway to let the CART entries participate, but he warned both sides there had better be no shenanigans.

The tumult didn't end there, though. USAC was bombarded by protests of selective rule enforcement and granted an unprecedented extra session of qualifying the day before the race. That's why there were 35 cars in the starting lineup instead of the usual 33.

But the end of the 500, called by Binford the "cleanest, one of the most competitive races we've had," hasn't ended the war.

Harness driver's suspension lifted

TORONTO (CP) — Saying Thomas Sawyer of Cottam, Ont., was denied natural justice, the Ontario Court of Appeal has quashed the Ontario Racing Commission's 10-year suspension of the harness driver for deliberately losing a race.

The decision said the commission's conviction and suspension of Sawyer was legally unsound because the lawyer who prosecuted the case also wrote the commission's reasons for judgment.

This practice amounts to a denial of natural justice because it raises a suspicion of bias in those not in attendance at the hearing, including Sawyer, the court said.

Tribunals such as the racing commission should make decisions with independence once the facts are revealed, the court said.

"It was wrong for the commission, who were the judges, to privately inolve either party in the commission's function once the case began and certainly after the case was left to them for ultimate disposition," the court said.

Sawyer, an owner, trainer and driver of harness horses, was convicted of driving a horse "with design to prevent the said horse from finishing in any of the first three positions" after a race at Windsor (Ont.) Raceway on Jan. 12, 1977.

James Carr of West Milgrove, Ohio, Paul Hawkins of Collingwood, Ont., and Beverly Heywood of Windsor were convicted of offences related to the same race.

Carr and Heywood were suspended for 15 years while Hawkins was suspended for 10.

REMEMBER
THE YEAR
MON. to SAT. 9 to 10 p.m.
98.5
CFMS
5-16

DUE TO POPULAR DEMAND
GOD'S MAN
OF FAITH & POWER

BLIND EYES
SEE
DEAF EARS
HEAR
CRIPPLES
WALK

Evangelist Ross Sharp

ONE NIGHT ONLY
MAY 31, 1979 — 7:30 p.m.
INGRANAM HOTEL, VICTORIA, B.C.

By the hands of the apostles were many signs and wonders wrought among the people.
—ACTS 5:12

"A Paint Sale for the Working Girl & Great Buys for the Car at Easy-does-it Prices"

interior
flat latex

A.

Brake Reline & Safety Check

Drum Type
SALE 79.99

Disc & Drum
SALE 99.99

Available for most cars. Additional parts or service will be quoted before proceeding. By appointment at: Downtown (Vanc.) Oakridge, Guildford, Clearbrook and Victoria.

B.

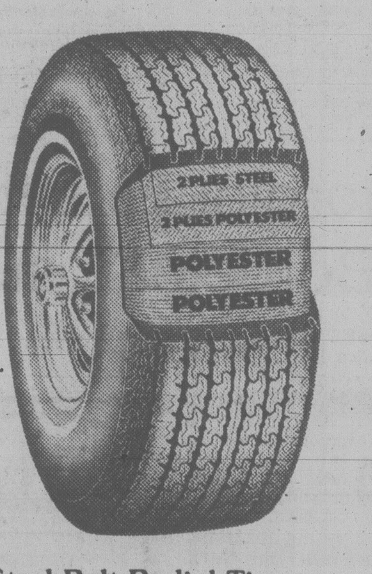

TR-3
TURTLE EXTRA

C.

F. Steel Belt Radial Tires
Woodward's own Polyester radial sidewall with 4 ply tread. Made of 2 ply poly plus 2 ply steel belts. 40,000 miles warranty.

SALE PRICE INSTALLED

BR78 × 13	46.99	GR78 × 15	57.99
ER78 × 14	50.99	HR78 × 15	59.99
FR78 × 14	53.99	LR78 × 15	61.99
GR78 × 14	54.99	DR78 × 14	48.99

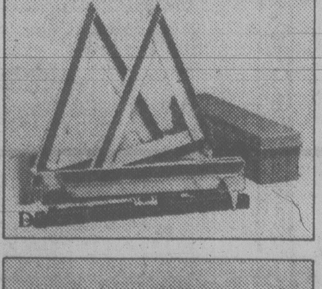

D.

E.

G.

A. Woodward's Interior Flat Latex Paint
Dries in ½ hour. For walls and ceilings. Easy clean-up.

SALE GAL. 9.99

Other Finishes for interior and exterior applications.
SALE Gal. 12.99

WOODWARD'S PAINT

B. Transmission Oil Cooler protects against burn-out and boil-over. Save on repairs double transmission life.
SALE 29.99

C. TR3 Auto Polish Liquid resin glaze. A better and longer lasting shine. 16 oz.
SALE 4.99

Turtle Extra Paste Wax. 13 oz.
SALE 6.99

D. Warning Triangle Flare Kit 3 triangles per kit in strong plastic carrying container
SALE 19.99

E. Sun Guard Glare Shield Front and side protection. Also for night driving.
SALE 6.99

G. 5' Car Wash Brush Telescopic handle, handy for Vans and RV's. Fits on any garden hose. Water control valve in handle.
SALE 11.99

Kleenette Polishing Brush Dust absorbing mop for quick cleaning.
SALE 4.99

WOODWARD'S TIRE & AUTO CENTRES

Woodward's
The Store That Has It All!

Cruyff gambling he can fill Bowl

JOHAN CRUYFF
. . . likes risks, money

NEW YORK (AP) — Johan Cruyff is a man who likes to take risks, and the Dutch soccer star is gambling on the North American Soccer League.

A week ago, Cruyff, considered one of the best soccer players in the world, ended a six-month retirement and signed a multi-year contract with Los Angeles Aztecs.

"It's my nature to take risks," he said during a visit Tuesday. "I play that way and I am like that off the field too.

"I can earn lots of money if the team draws lots of people," he added, noting that his contract calls for him to get a percentage of the gate at Aztec home games in the Rose Bowl. "I take the chance. That's why it must always be my decision how much I will do.

Cruyff has had an impressive career. In 14 seasons, including nine years with Ajax of Amsterdam and five at Barcelona, Spain, Cruyff led his teams to six league titles, three European championships, one club team World Cup and, in 1974, guided the Dutch national team to the World Cup final. He was voted the most valuable player in that tournament.

Last November, Cruyff retired from soccer, but relented to pressure from American soccer teams.

"There were negotiations with the Cosmos after I played two exhibition games with them," he said. "Last year, the Cosmos didn't need me.

"Pele retired but the people kept coming to see the Cosmos. Pele did the job here.

"But Los Angeles . . . the stadium in Barcelona is as big as the Rose Bowl and always filled. You must start somewhere and I thought how great a job it would be if we fill up the Rose Bowl."

The Aztecs have averaged about 7,500 fans for their home games this year.

Cruyff scored two goals in his first appearance as an Aztec.

"Johan Cruyff joining the Aztecs is a big moment in the development of the young game in the United States and especially in Los Angeles," said Aztecs coach Rinus Michels, who also also coached Cruyff for six seasons with Ajax, four at Barcelona and in the 1974 World Cup.

"He is a man of the same skill and vision that Pele brought to the game."

Cruyff realizes he has been hired because of his promotional value.

"It is my job to try to make soccer a spectacle here," the star forward said. "I am retired in Europe. The seasons are 11 months long there, which is too much. The shorter season (April-September) here made the NASL attractive."

Cruyff's contract is reported to make him the highest-paid athlete in Los Angeles, which means he's making more than Kareem Abdul-Jabbar or Steve Garvey, for instance. The Cosmos received compensation for his rights, with estimates at $600,000.

But even those figures pale in comparison to the $2.5 million transfer fee Barcelona paid for Cruyff in 1973.

"Money isn't a big consideration when you're dealing with a name like Johan Cruyff," said NASL commissioner Phil Woosnam. "It creates a new NASL image when the calibre of people who influence the game in the world join the league. Johan has that influence."

Sandown handicap

By Bill Walker

Thursday, May 31 (Post Time: 5:30 p.m.)

1 Mile pace and trot, purse $800, claiming.

6. Hot Shoes (G. Tonkin)
3. Cals Dominion (J. Rankin)
7. Moko N (R. Graham)
1. Senga Nola (Lorne Clark)
2. Milt Rodney (T. Burke)
4. Charlies Aunt (B. Wallace)
5. Stylish Season (M. Armstrong)
8. Mr. Ming (G. H'worth)

2 Mile pace, purse $800, claiming.

7. Superior Odds (K. Linton)
2. Charms All (G. Glen)
5. Senga Norquay
1. Nechako Chris
3. Leaders Direct (R. Tutty)
4. Syvilla (D. Jungquist)
6. Jet Seeman (M. Stymest)
8. Ruby Khan (M. Armstrong)

3 Mile pace, purse $800, claiming.

2. Pegasus Becky (D. Linford)
1. Speedy Bluebird (R. Tutty)
3. Ceejay Hathy (R. Wiseman)
4. Monika (D. Sibiga)
5. Meadow Jacob (B. Wallace)
6. Spang Time (J. Rankin)
7. Roger Bye Bye (E. Arsenault)
8. Snip Settor (M. Armstrong)

4 Mile pace, purse $850.

4. Ardens Bret (B. Dryden)
2. B C Canada (J. M. Bouvier)
5. Maple Hills Shelby (G. Tonkin)
1. Smokey Amazon (J. Rankin)
3. Fault Finder (R. Bourgeois)
6. Smokin Ellen (T. Burke)
7. Dianes Man (B. Haeberle)

5 Mile pace, purse $800, claiming.

2. Got To Be (D. Junquist)
7. Clauds Town (K. Linton)
1. Chimella (C. Jackson)
3. Mark Dominion
4. Bay Mark (D. Sibiga)
5. Misty Glen (J. Glen)
6. Holridge Bob (J Hudon)
8. Battle Chips (W. Urquhart)

6 Mile pace, purse $800.

8. Dukes Dusty Cash (K. Linton)
1. Holridge Della (J. M. Bouvier)
7. Pages Pence (W. Urquhart)
2. B C Arden (T. Burke)
3. Come Back Due (D. Jungquist)
4. Linda Quill (G. Tonkin)
5. Nechako Prince (G. H'worth)
6. Robbie Boy (B. Boyd)

7 Mile pace, purse $900, claiming.

8. Shoot The Works (J. Hudon)
1. Dobbie Joe (J. Glen)
3. Irish Ojetsol (L. Hill)
2. Carlisle King (J. M. Bouvier)
4. Shady Hill Sam (G. H'worth)
5. Holridge Duchess (E. Arsenault)
6. Magic Mystery (B. Boyd)
7. Quiet Majority (M. Williams)

Also eligible: Kalamea Edie (K. Linton), Charmin Dusty (W. Urquhart.

8 Mile pace, purse $1,000.

3. Senga Lykol (B. Haeberle)
4. Pardner Jove (J. Hudon)
7. Candy Legs (G. Tonkin)
1. Holridge Gringo (R. Bourgeois)
2. Bethany Pegasus (H. Ericsson)
5. Master Charge (B. Boyd)
6. Handle Carefully (E. Arsenault)

9 Mile pace, purse $1,150, claiming.

6. Dustys Monarch (K. Linton)
3. Mitchs Butch (G. H'worth)
1. Bethany Odd (C. Sibiga)
2. Spindrift Two (J. Hudon)
4. Khan Hit (Lorne Clark)
5. Hunters Quill (J. Gagnon)

10 Mile pace, purse $950, claiming.

1. Governors Star Boy (J. Hudon)
4. Senga Suntan (K. Linton)
3. Casper Counsel (D. Junquist)
2. Loki (J. Glen)
5. Zinger (C. Sibiga)
6. Barbaras Don (G. H'worth)
7. Dainty Dauber (B. Boyd)
8. Battle Lil (E. Arsenault)

Nordiques settle Bordeleau suit

QUEBEC (CP) — Centre Christian Bordeleau and Quebec Nordiques, of the disbanded World Hockey Association, have come to an undisclosed out-of-court settlement.

Bordeleau, 31, had been seeking $80,899.67 in damages, claiming that since last December the Nordiques refused to allow him to play after he verbally announced he was retiring.

Bordeleau's lawyer, Michel Chabot, argued that a verbal declaration did not terminate his client's contract and Bordeleau should have been allowed to play once he decided to resume his hockey career.

Nordiques coach Jacques Demers testified that he was unaware whether Bordeleau had retired or not, but he needed a centre, whether it was Bordeleau or someone else.

OK
TIRE STORES
FOR QUALITY
WHEEL ALIGNMENT
AND
WHEEL BALANCING
ALSO
BRAKE WORK
AND SHOCKS
3030
NANAIMO ST.
Turn off Finlayson
at Trader Vic's
386-3156

HARVEY'S
FINE MEATS
"The Home of the FINEST SMOKED MEATS in Victoria"
FREE PARKING
2709 QUADRA
PHONE 383-2051
FREE PARKING
COMPARE OUR EVERYDAY LOW PRICES!!
ON TOP-QUALITY RED BRAND BEEF
Our Own Cured and Smoked
COTTAGE ROLLS .... lb. 1.29
LEG HAMS .... lb. 1.49
WHOLE FRYERS Utility lb. 89¢
Call Us Today for Our Competitive Prices on A1, A2, Grain-Fed Beef
CUT, WRAPPED, FROZEN AND DELIVERED
WEIGHT LOSS IN CUTTING, BONING AND
TRIMMING WILL INCREASE THE PRICE PER POUND
CLOSED MONDAYS
CASH AND CARRY

Ali decides on announcement site

OSLO (AP) — Heavyweight champion Muhammad Ali said today he plans to announce his official retirement from boxing at the Hall of Fame ceremony in New York's Madison Square Garden in four to six weeks.

"From my own point of view the boxing Hall of Fame is the best and most proper place with the best atmosphere for announcing my official retirement," Ali told reporters at a press conference.

There is a hall of fame in the Garden but not specifically for boxing. However, John F. X. Condon, vice-president of boxing for the Garden, said it is possible Ali will announce his retirment in the famed arena. Condon said he plans to discuss such a possiblity with Ali and his manager.

Ali came here for two Wednesday night exhibition bouts against Jimmy Ellis and Norwegian Harald Skog.

RAYMOND
We think of you first
We know hair has
it's own personality.
The way it looks.
The way it moves.
The way it feels.
We work together
to give your hair
exactly what
it needs to
look exciting.
The beauty.
The shine.
Wanting to touch.
That's the feeling
you get at
Raymond Salons.
The style is you.
RAYMOND
salons
Woodward's
Mayfair Shopping Centre
386-3322

"Light Up Your Life With Sound When You Shop for Woodward's Values"

A.

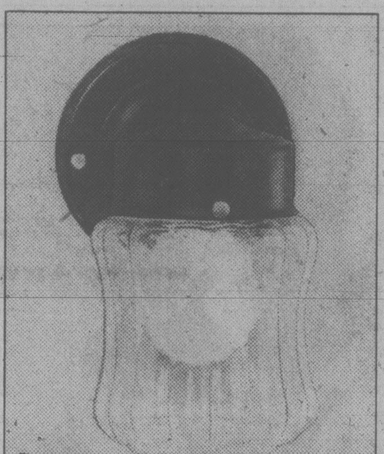

D.

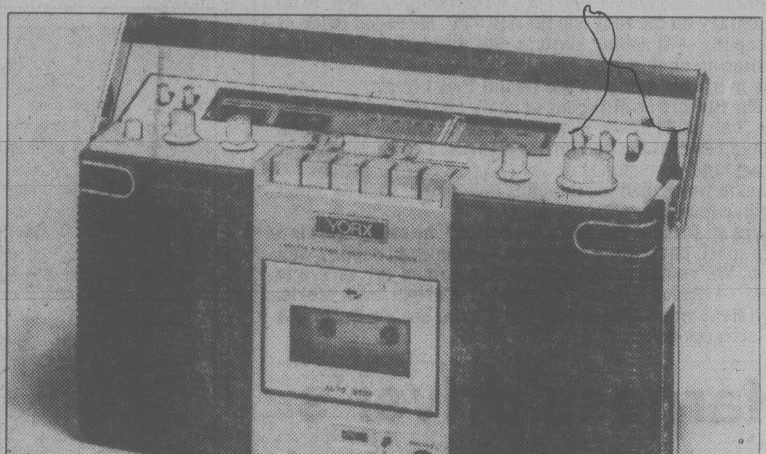

G.

B.

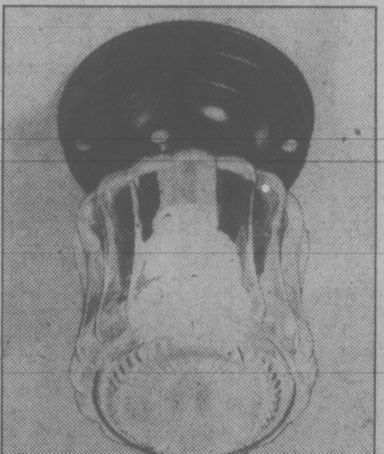

E.

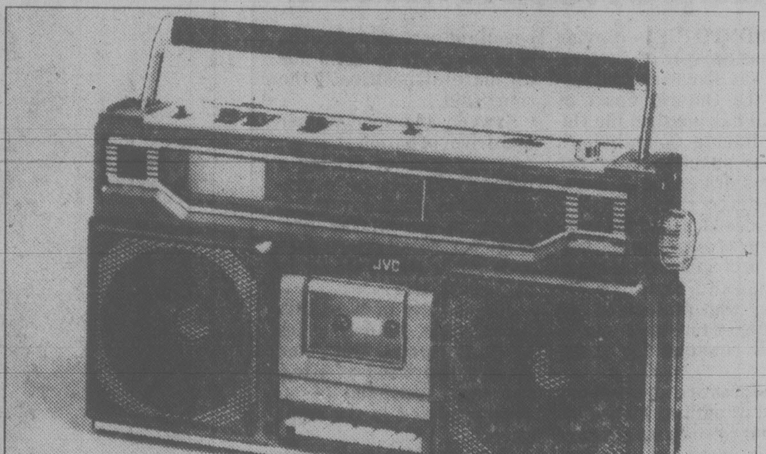

H.

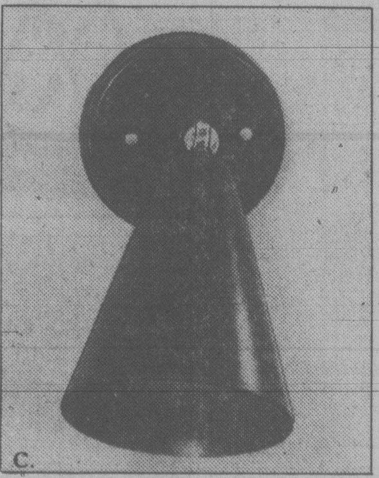

C.

F.

J.

K.

Outdoor Fixtures
A. Wall Lantern in black finish & amber glass. 9" square, 18" high. SALE 34.88
B. Amber Glass with black bracket, approx. 19¼" SALE 19.88
C. Bullet Style with swivel canopy connector. Black. Approx. 5" diam., 9" extension. SALE 12.88
(Not Shown) Double Light Bullet, SALE 24.88
D. Fluted Glass with black rust-resistant holder. Approx. canopy diam. 4½", 8" high. SALE 3.29
E. Fluted Crystal Glass, black finish canopy, approx. 7" high. SALE 3.29
F. Amber Glass with black bracket, approx. 23½". SALE 19.88
WOODWARD'S HOME ACCESSORIES
Portable Radios
G. Yorx Stereo Radio Cassette, AM/FM stereo radio. Stereo cassette recorder/player loudness switch, twin firing 4" speakers. SALE 168.88
H. J.V.C. Stereo Radio Cassette, 6½" 'see through' speakers, hi-fi component connectability. Recording input muting. Stereo headphone jack. 3-way power supply flexibility. 279.00
J. AM/FM Radio Cassette, tone control, built-in condenser microphone. AC/DC. Jack for microphone. SALE 67.88
K. Sony AM/FM Portable Radio with super sensitive tuning. AC/DC, battery or plug-in. Tone switch. SALE 39.88
WOODWARD'S TRANSONIC SOUND CENTRES
Woodward's
The Store That Has It All!

Iranian Arabs battle troops

KHORRAMSHAHR (AP) — Iranian Arabs set fire to government buildings and battled troops of Iran's revolutionary regime today in Khorramshahr, the country's largest port and the centre of the Khuseztan oil region. Official sources said armed Arab tribesmen were moving toward Khorramshahr from all over Khuzestan province.

The Arabs, renewing their fight for the autonomy that both Shah Mohammad Reza Pahlavi and Ayatollah Khomeini have denied them, attacked the naval base and the district governor's office and set fire to the main police station, the post office and the government tobacco factory.

Officials said at least 11 Arabs were killed and dozens more wounded. A huge column of black smoke hung over the city from at least a dozen burning buildings, including several supermarkets and a warehouse of the National Iranian Oil Co.

Radio Tehran said Rear-Admiral Ahmad Madani, the governor-general of Khuzestan province and the head of the Iranian navy, proclaimed a state of emergency in the city of 100,000 at the head of the Persian Gulf and advised residents to stay indoors.

Soldiers were rushed to the city after the fighting broke out at dawn and set up sandbag barricades on all the main streets. Heavy gunfire continued into the afternoon.

But oil industry officials said there was no interruption in operations at the world's largest oil refinery at Abadan, across the Karoun River from Khorramshahr.

There have been intermittent clashes between the Arabs in the city and government forces since the chaos and the collapse of the army following the overthrow of the monarchy in February gave Iran's ethnic minorities a new opportunity to press their long-standing demands for autonomy from the central government.

Both the shah and now the revolutionary regime are reluctant to give the two million Arabs power because they are the ethnic majority in Khuzestan and its oil fields. But the Arabs also form the bulk of the oil industry's labor force, and continued rejection of their demands might lead to a resumption of the strikes that shut down the industry during the revolution and were a major factor in the overthrow of the shah.

In its 2½ months in power, Khomeini's regime has also had to fight rebellions by two other ethnic minorities, the Kurds in northwest Iran and the Turkomans in the northeast. The Kurds were promised satisfaction in the new constitution now being written, and the Turkoman rebellion was quelled.

Meanwhile, the official Iranian radio said four more members of the shah's armed forces were executed by firing squad today in the notheastern city of Mashad.

It said a revolutionary court found the four men guilty of massacring people taking part in anti-shah demonstrations last December.

NO, NOT SLEEPING on the job, these civic workers in Worcester, Mass., are taking soundings of water being pumped through sewers by a hydraulic cleaning scraper. The city is currently cleansing the lines, which are more than 70 years old, of accumulated sludge and then relining them with concrete.

Uganda war ends quietly

ARUA, Uganda (UPI) — The Uganda war is over.

After six months of sometimes bitter fighting, Tanzanian forces captured the northwestern city of Arua without firing a shot Tuesday, liberating the last stronghold of forces loyal to deposed President Idi Amin. *(For the story of a survivor of Amin's torture chambers see pages 28 and 29).*

Despite weeks of rumors to the contrary, the deposed dictator was not found in the Arua — Amin's birthplace — when the Tanzanians marched triumphantly into town. Civilians said he had not been seen here for more than a month.

Thousands of residents marched ahead of the Tanzanian column as it entered the town, waving flowers and branches and shouting "Tanzania, Tanzania, Tanzania."

Arua is the capital of Uganda's West Nile province and also the source of most of Amin's trusted advisers and officials during eight tyrannical years of rule.

He kept a small home here, but it and the entire two-block business section of the downtown area had been looted by the time the Tanzanians arrived.

All that remained at Amin's house were some boxes of ammunition and spools of motion picture film, including one on Soviet air power and a documentary film provided by the British government on the Changing of the Guard at Buckingham Palace.

A damaged helicopter lay abandoned in the front yard and across the street sat one of Amin's most cherished possessions — a silver Maserati racing car he used to drive himself in Kampala, the Ugandan capital.

Residents said Amin had not been seen since mid-April. At about the same time, two of his henchmen, Vice president Mustafa Adrisi and army chief Isaac Maliumungu, packed their belongings into trucks and fled, residents said.

While Arua was taken without a shot, the Tanzanians met heavy resistance Sunday at Bomndo barracks, headquarters of Amin's mechanized Kifaru regiment. Kifaru is the Swahili word for rhinoceros.

There, some 9 kilometres south of Arua, Amin's last supporters had set an ambush in a forest and peppered the Tanzanians with rocket and rifle fire.

Six Tanzanian soldiers were killed and 14 seriously injured in the brief battle, probably the last of the Ugandan war.

The Tanzanians returned fire against their attackers, who broke and ran away. None of them were found.

Gold eases off as profit taken

LONDON (AP) — The price of gold dropped today as profit-takers moved into the market and sold off the metal. The U.S. dollar posted a modest gain in Tokyo but was generally weaker in Europe.

Gold was quoted at $272.625 U.S. an ounce in Zurich and $272.125 in London. It reached a record $277.625 in Zurich trading Tuesday before the profit-taking began. It then eased to close at $273.625 in Zurich and $273 in London.

The dollar closed in Tokyo at 221.925 Japanese yen, up from 221.375 Tuesday.

Motor homes recalled

WASHINGTON (AP) — A manufacturer of motor homes said Tuesday it will recall its vehicles across the United States after two deaths were attributed to carbon monoxide buildup caused by an unvented furnace.

Georgie Boy Projects Inc. of Elkhart, Ind., said it is recalling its nine-metre 1979 Swinger motor home.

Ken Weaver, a lawyer for the company, said the firm knows of only one defective vehicle but is "recalling all of the 1979 models to be on the safe side."

A Washington consumer group had asked the U.S. government to order a recall "in view of the enormous potential for fatal carbon monoxide poisoning."

The Centre for Auto Safety, which consumer activist Ralph Nader helped found, said anything less than a U.S.-wide recall "could lead to more deaths."

A Dane County, Wis., coroner's report attributed the two deaths to carbon monoxide poisoning from an unvented furnace.

"An inspection of the unit disclosed that the propane gas furnace was not vented through the exterior of the vehicle," Don Krohn of the Wisconsin department of transportation said in a letter released by the Centre for Auto Safety.

The ORGANIC FERTILIZER

SUPPLEMENTS TIRED SOIL WITH ALL ORGANIC NUTRIENTS.
OFFSETS TRANSPLANTING SHOCK.
NEVER BURNS!
FEEDS LEAVES & ROOTS
ECONOMICAL: ONE TBSP. MAKES A GALLON OF PLANT FOOD.

16 oz. / 32 oz. / 128 oz.
Sale Price 1.79 / Sale Price 2.79 / Sale Price 5.99

ALASKA FISH FERTILIZER
100% ORGANIC

Woodward's
THE STORE THAT HAS IT ALL!
5-31

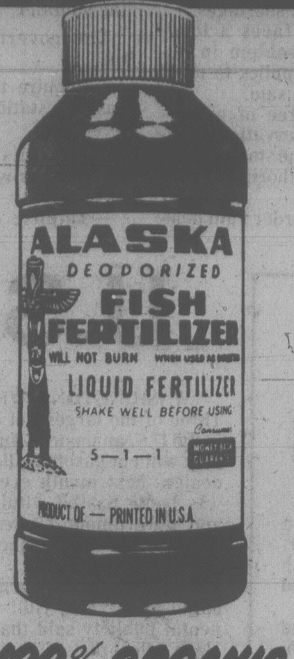

"Who But Woodward's Gives You So Much Variety and Quality Plus Lower Prices!"

A.
B.
C.
E.
G.
J.
D.
F.
H.
K.
Woodward's
NEW IMPROVED
6-8-6
ORGANIC FERTILIZER
Woodward's
16-16-8
LAWN FOOD
PELLETED

A. Spacemaker Barn Style Shed Hot dipped galvanized metal with baked-on enamel finish. Lockable sliding doors.
Approx. 10′ × 9′ SALE 299.99
Approx. 10′ × 11′ SALE 349.99

B. "Chateau" Woodgrain Shed Galvanized steel with woodgrain finish, high roof gable. Holds 420 cu. ft. storage. Approx. 8′ × 9′.
SALE 229.99

C. Woodward's Clipper 20" Mower 3 H.P. Briggs & Stratton motor, 4 position height adjustment. Catcher not included.
SALE 109.99

D. Long Handled Edging Shears Tubular steel handle with plastic grips. 5½ tempered steel cutting blades.
SALE 9.99

E. 18" Sunbeam Deluxe Mower 10 amp motor, single blade action. Complete with fingertip height adjusters and catcher.
SALE 159.99

F. Woodward's 6-8-6 Fertilizer blended organic and mineral content. 20 kg/44 lb.
SALE 5.69
16-16-8 Fertilizer Pelleted slow-release 20 kg/44 lb.
SALE 5.99

G. Nylon Reinforced Hose flexible vinyl inner core. ½" × 50′
SALE 5.44
100′ Hose SALE 9.99

H. "Needle" Weed-Eater special nylon-line cutter for trimming without damage.
SALE 49.99

Outdoor Extension Cord
SALE 9.99

J. Farm Wheelbarrow 5 cu. ft. Seamless tray with tubular steel handles.
SALE 57.99
4 cu. ft. Barrow SALE 29.99

K. Insecticide & Fertilizer Sprayer dilutes as it sprays. Set dial for automatic blending.
SALE 9.99

WOODWARD'S HARDWARE

Woodward's
The Store That Has It All!

Store Hours: 9:30 a.m. to 5:30 p.m. Monday to Saturday
Evening shopping Wednesday, Thursday, Friday nights 'til 9:00 p.m.

Carter gives governors gas rationing clout

WASHINGTON (UPI) — Warning Americans they face spot gasoline shortages this summer, President Jimmy Carter is delegating to state governors the power to impose odd/even day gasoline sales, require some stations to remain open on weekends and prevent tank-topping.

Carter told a news conference Tuesday that "while some increased supply and better management may minimize inconvenience; continued care, planning and conservation will be required throughout the sum mer if we are to avoid gasoline lines and spot shortages."

"Our country faces a long-term, chronic problem in obtaining energy supplies to meet all our needs," he said.

He said a degree of authority to take conservation measures exists in some states, but 19 governors lack authority to order these steps.

"By executive order I am delegating to all the nation's governors the authority to help allocate our gasoline supplies over the summer," Carter said.

The governors will be able to:

—Require that at least some gasoline stations remain open on weekends.

—Establish minimum purchases to prevent the topping-off of tanks.

—Impose an odd/even day sales system to reduce crowding, confusion and long lines by enabling drivers to buy gas on alternate days, according to their license plates.

But he said these steps would only help manage the flow of available gasoline and would not reduce shortages.

Carter also said he plans to go through with his controversial plan for phased decontrol of domestic oil prices, starting Friday.

He insisted decontrol would lead to increased production and a reduction of imports, and warned Congress he will "fight to the last vote" if necessary to ensure that this and other parts of his programs are not overturned.

Carter appeared tanned and rested after a long holiday weekend at Camp David. He fielded tough questions on his leadership and his recent setbacks in Congress.

Despite strong opposition, Carter said he expects Congress to pass legislation implementing the Panama Canal treaties and his hospital cost containment bill, and not to overturn his oil price decontrol plan.

"I have no intention of backing down," he said. "I'll fight to the last vote in Congress for those three programs and any others" he considers vital to the national interest.

Alaska penny thief beat drums

ANCHORAGE (AP) The Alaska Lung Association's pennies have apparently been stolen.

Thousands of pennies were apparently taken in broad daylight last week from 15 oil drums distributed around Anchorage for a fund-raising effort, says Joe Cavanagh, the association's fund-raising chairman.

Cavanagh said he checked the 55-gallon oil drums Friday and found them "bone-dry."

He said he didn't know how much money had been donated toward the goal of $10,000.

"It could have been anywhere from $300 to $3,000 or $4,000; we have no way of telling," Cavanagh said.

The money was to be used to shore up a loss of funding the lung association suffered this year, he said.

Policemen face charges

WASHINGTON (AP) — The U.S. government Tuesday charged eight persons, including two current and four former Washington policemen, with operating a scheme to defraud businessmen and professionals.

The government's complaint said the alleged conspirators bilked the businessmen by luring them to Washington's main train station and staging fake arrests of a conspirator while the victim fled leaving his money behind.

All eight were charged with conspiracy, which carries a maximum of five years in jail, a $10,000 fine or both.

The government's complaint said seven of the defendants operated in Washington and the eighth in Las Vegas.

The complaint said the Las Vegas resident, Sherwin Lisner, would lure "businessmen, doctors, or anybody who has cash on hand" to Washington to make a quick profit.

Lisner, the complaint said, told the victims that a group of businessmen in Washington had "Mafia connections and access to large amounts of stolen United States currency that Lisner had access to."

"These individuals," the complaint said, "offered to exchange the hot money for lesser amounts of United States currency that their victim is willing to exchange."

The complaint said the businessmen and professionals were told they would be given $3 or $4 of "hot" money for each dollar of legitimate money. One businessman told the government he lost $140,000, the complaint said.

The complaint described how the victims came to Union Station with money-filled suitcases, met a contact who was to exchange the hot money, and watched as the contact opened a station locker to prepare to make the "switch."

The complaint, in describing one such instance, said when the contact opened the locker a man "dressed in a suit to look like a detective, flashed what may have been a badge."

A moment later, three uniformed policemen appeared, grabbed the contact, took him outside "and threw him in a marked police cruiser."

An officer in the cruiser turned on its red light, drove down the street and then released the con man.

While the "arrest" was taking place, the victim fled, leaving his money, which was picked up by another conspirator.

Chapman said police are still looking for Lisner and a former policeman who lives in Cinnaminson, N.J.

U.S. gas crunch to worsen

WASHINGTON (WP) - Three of the largest oil companies in the U.S. announced Tuesday that they will cut gasoline allocations to dealers next month even as word was being passed within industry and government circles that the national gasoline crunch may be easing.

This paradoxical turn of events came as Texaco, Gulf and Continental publicly said that they will slash allocations five to ten percentage points below May levels. At the same time, one of the Department of Energy's top oil regulatory officials, Douglas Robinson, said "there is some reason for optimism. The situation will not get sharply better, but will improve."

Robinson's view was shared by the chief economist of Standard Oil of Indiana, Red Eck, who said, "The situation has pretty much bottomed out." He said his company plans to hold its June allocation at May's level.

DOE officials also said there may be slightly less gasoline available in June than there was a year ago.

The guarded optimism over supplies was tempered by discouraging news on prices. Oil industry and some DOE experts now privately estimate that a gallon of gasoline may cost an extra 10 cents or more by the end of the year. Gas prices alrady have risen nearly 15 cents a gallon since January.

President Carter's oil price-decontrol program, which begins Friday, will account for some of the increased price at the pump, but most of the price hike will result from increases expected to be imposed by the Organization of Petroleum Exporting Countries.

As an illustration of the continued sharp upward movement in world prices, Continental Oil Co. Vice President E.E. Schafer Tuesday said that Libya notified Conoco it was raising its oil prices to $21.09 a barrel. "This is the highest price I know of," Schafer said.

Texaco announced Tuesday that it would cut June allocations to 70 percent from May's level of 80 percent. Gulf Oil Corp. said it would cut its allocations from 90 percent to 80 percent. And Samuel Schwartz, vice president of Continental Oil Co., said his company would cut its allocations from 80 percent, "probably" to 70 percent.

Under DOE allocation rules, dealers receive a percentage of their actual deliveries during the so-called "base period". The base period is October 1978, through February 1979.

Except for Standard Oil Co. of California, which says it will increase its dealer allocations by five percentage points during June, major oil companies who have announced their latest monthly allocation figures say they will stay at May levels.

Shell Oil Co., the nation's largest gasoline retailer, and Exxon, the world's largest oil company, have yet to announce their June allocations, although industry sources predict they will hold at their May levels.

DOE officials stressed that allocation percentages are always set lower than actual deliveries.

Italy foils nuclear arson plot

ROME (AP) — Two terrorists got into the building housing the main computer of Italy's nuclear energy administration early today but were foiled in an attempt to set it on fire, investigators reported.

Police said the terrorists spread more than two gallons of gasoline near the computer in Frascati, about 30 kilometres from Rome, but were surprised by security guards and fled.

SPRING SALE
NEW
'79 DATSUNS
Save At Least $500
As Much As $1000
THREE POINT DATSUN
2620 GOVERNMENT
385-6737 Dlr. Lic. 5053
THERE'S MORE FUTURE IN A DATSUN.
DATSUN

SEAFOOD

VICTORIA FISHMONGER
UNDER NEW MANAGEMENT
SPECIALS!
FROZEN
STEAMER CLAMS lb. 89¢
WEST COAST WHOLE FROZEN
PRAWNS .... lb. 3.25
GREY COD
FILLETS .... lb. 1.99
Pensioners — 10% OFF MONDAYS and TUESDAYS AT
VICTORIA FISHMONGER
HILLSIDE SHOPPING CENTRE
STORE HOURS: Mon., Tues. 9-6;
Wed., Thurs., Fri. 9-9; Sat. 9-6
595-2213
5-31

"Shop for Quality in Appliances & Home Entertainment at Woodward's Super Prices!"

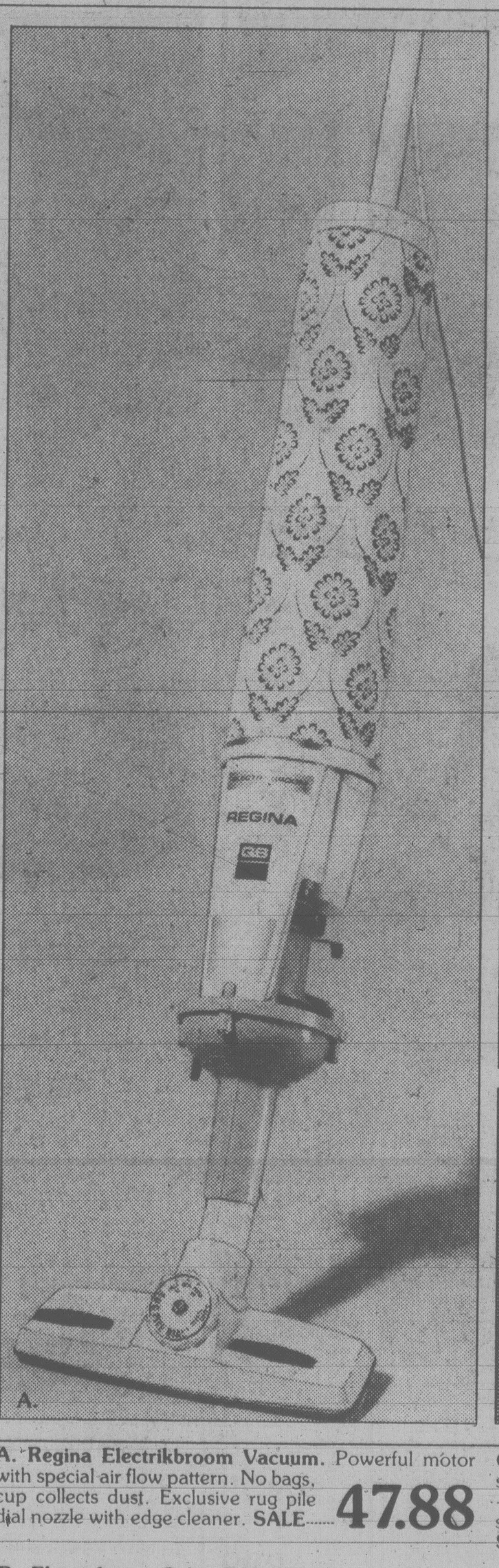
A.

B.

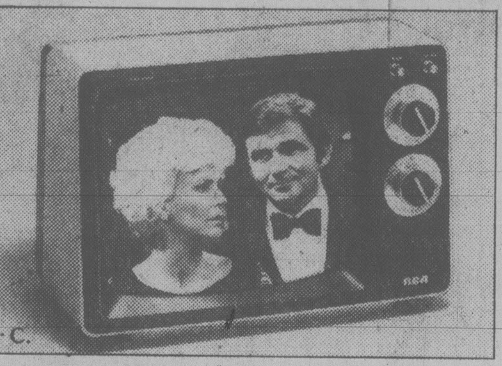
C.

E.

D.

F.

A. Regina Electrikbroom Vacuum. Powerful motor with special air flow pattern. No bags, cup collects dust. Exclusive rug pile dial nozzle with edge cleaner. SALE...... 47.88

B. Electrohome Color T.V. 14" screen, automatic color button. Earphone jack & earphone, dipole antenna. 90° quick start picture tube. Pop-up handle...... 429.95

C. RCA Black & White T.V., 12" screen. 100% solid state, fast warm-up picture tube --instant sound. 100% solid state, self-cleaning tuner element.
SALE...... 118.00

D. Simplicity Compact Washer. Single speed super twin portable model for easy storage. Requires no special plumbing. 2-yr. replacement warranty on all parts, 5-yr. on transmission parts. White only.
SALE...... 288.00

E. RCA Black & White T.V. with 20" diagonal screen. 100% solid state chassis. New Vista 100 VHF tuner. 3 plug-in Accu circuit modules. 1-set VHF fine tuning.
SALE...... 188.00

F. Electrohome Combination T.V. Radio Cassette. AM/FM, VHF & UHF channels plus 3 public service bands. Built-in cassette tape recording. T.V. screen hood for daytime viewing. PA system - built-in condensor microphone. Weighs approx. 11 lbs. 3-way power selection. AC, D type batteries & car cord.
SALE...... 278.00

WOODWARD'S MAJOR APPLIANCES

Woodward's
The Store That Has It All!

Woodward's Mayfair, phone 386-3322. Store Hours: 9:30 a.m.-5:30 p.m. Monday to Saturday.
Evening shopping Wednesday, Thursday and Friday night 'til 9:00 p.m.

Lebanon seeking UN intervention

UNITED NATIONS (UPI) — Lebanon today called for an urgent meeting of the UN Security Council to deal with the "rapidly deteriorating situation" in the southern part of the country.

The request was delivered by Lebanese UN Ambassador Ghassan Tueni to his Portuguese counterpart, Vasco Futscher Pereira, this month's president of the 15-member Security Council.

There was no immediate indication as to when a council meeting would be convened.

Some 6,000 UN troops already are on station in southern Lebanon to try to keep peace while Lebanon regains control over the region. But the task has been complicated by Israel's turning over some border regions to Lebanese Christian militiamen.

The situation is now "rapidly deteriorating" as a result of "Israeli escalation of its attacks," said Tueni.

Even as Tueni's letter was delivered, Israeli-backed Christian militiamen and Palestinian guerrillas traded artillery fire in southern Lebanon and Israeli gunboats were patrolling the coastline in the sixth day of the renewed violence.

The state-owned Beirut radio said Israeli gunboats opened fire today on the strategic Qasimiyeh bridge, 10 km. north of Tyre. The bridge is the main access route to Tyre and its surrounding villages from the north.

Prime Minister Selim al Hoss also met with U.S. Ambassador John Gunter Dean in Beirut to discuss the deteriorating situation in the south, government sources said.

The frontier's Israeli-backed rightist militias and Palestinian guerrillas exchanged artillery fire earlier in the day, with shells landing near Nepalese UN soldiers.

The Israeli command reported no casualties or damage in the Palestinian shelling in Israel and said they believed were aimed at rightist Christian militiamen in southern Lebanon and overshot their target. The Armed Forces radio said they were Soviet-made Katyusha rockets.

New cabinet for Rhodesia

SALISBURY (UPI) — Bishop Abel Muzorewa, sworn in Tuesday as Rhodesia's first black prime minister, today appointed himself minister of defence in a biracial Cabinet that included the former white prime minister, Ian Smith.

Smith, who engineered the internal majority rule agreement of March 1978 that led to Muzorewa's taking the helm in Rhodesia, was made minister without portfolio. He has said he will remain in Rhodesia's first majority rule government until Britain and the United States recognize it.

The Cabinet announced today has 17 ministers, many in charge of several portfolios but with the major ones, as expected, going to Muzorewa's United African National Council.

One of the biggest surprises was the inclusion of white conservative Pieter K. Van der Byl as minister of transport and power. Political source said van der Byl, formerly foreign minister, was chosen because of his wide contacts abroad. He is widely credited with having secured German military trucks despite international trade sanctions against Rhodesia.

Nyerere 'warns' U.S, U.K.

DAR ES SALAAM (WP) — Tanzanian President Julius Nyerere has issued a sharp warning to the United States and Britain not to lift economic sanctions against Rhodesia and recognize the new government of Prime Minister Abel Muzorewa.

Nyerere, who is regarded as the elder statesman among black African leaders, said in a weekend interview that such a move would be "a very serious matter" tantamount to a declaration of war against the two guerrilla groups fighting for power and their host countries, Zambia and Mozambique.

In a dire foreboding of the long-range consequences, Nyerere said lifting the sanctions would prolong the war and "destroy completely any hope for any whites remaining there."

Several African governments have voiced concern over growing moves by the new British Conservative government and in the U.S. Congress to recognize the new government and lift sanctions. Nyerere's remarks represent the sharpest warning at such a level since the movement picked up steam after last month's Rhodesian elections.

The Tanzanian president did not spell out specific moves he is contemplating in the event the United States and Britain recognize the new Salisbury government. Because of his commitment to black majority rule in southern Africa and his chairmanship of the five African front-line states, Nyerere is likely to be deeply involved in decisions on Rhodesia in coming months.

Nyerere described the Muzorewa government as only "cosmetics" similar to the U.S. attempt at Vietnamization in Indochina.

GRAND OPENING
JUNE 1st, 2nd
SUMMER SANDALS, Reg. 22.95 SALE $15.00
FIFE'S
FEET FIRST
FOOTWEAR
JAMES BAY SQUARE, VICTORIA, B.C. 386-3314

"Set Your Sights on Souvenirs of Summer With Sale-Priced Cameras & Accessories!"

A.

B.

A. Ricoh XR500 Camera With Case with 50 mm F2 lens, split image focusing, full open match needle metering & through the lens viewing. Shutter speeds 1/8 sec. to 1/500 sec. plus B.
SALE 239.99

B. Kodak Colorburst 100 Instant Camera produces bright, beautiful colored prints with a release of the shutter button! Automatic exposure. Comes with 3-year warranty.
SALE 47.99

C. Bushnell Lenses for Pentax K
28 mm F2.8 wide angle,
SALE 149.99
200 mm F3.5 telephoto,
SALE 179.99
80-200 mm F4 telephoto,
SALE 249.99
D. Bushnell Ensign Binoculars
7 × 35, SALE 29.99
7 × 50, SALE 39.99
10 × 50, SALE 39.99

E. Slip In Photo Album, takes 3½" × 5" photos.
SALE 5.99
F. Camera Tripod, compact & portable for cameras and scopes.
SALE 32.99
G. Gadget Bag, sturdy construction, well padded. Adjustable shoulder strap.
SALE 47.99
WOODWARD'S CAMERAS

C.

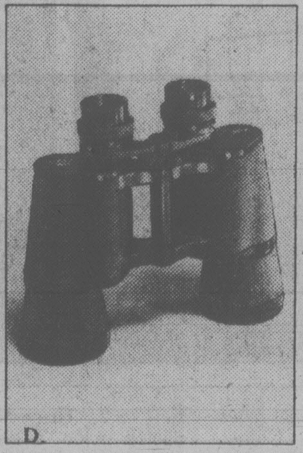
D.

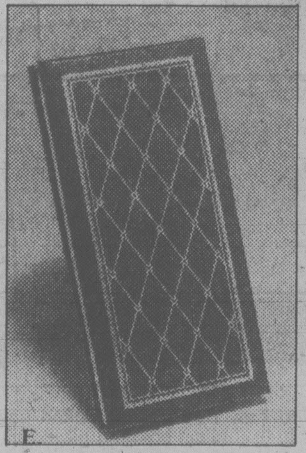
E.

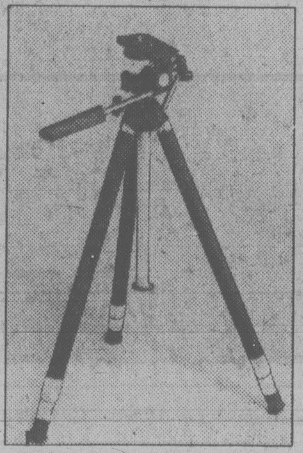
F.

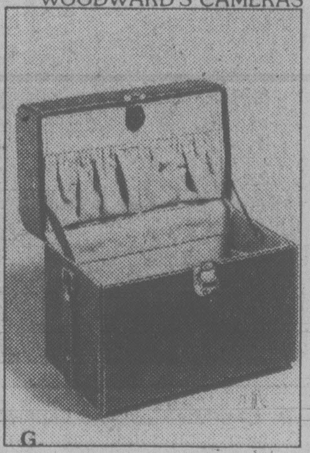
G.

20% OFF ALL FRAMES IN OUR CAMERA DEPT.

Woodward's
The Store That Has It All!

LUCKY DOLLAR FOODS

ALLEN'S 48-oz. APPLE DRINK 59¢
POST 350 g GRAPENUT FLAKES 99¢
MALING, Sliced 10-oz. MUSHROOMS 59¢
BY THE SEA, Flaked Light TUNA FISH 77¢ 6-oz.
BETTER BUY PLASTIC REFUSE BAGS 10's 69¢
CARNATION 16-oz. COFFEE MATE 1.49
DAD'S Asst. Varieties 16-oz. COOKIES 1.29
Film Processing
1-DAY SERVICE
ZINETTI, Reddi-Cut 2-lb. MACARONI 59¢
SNOWCAP, Frozen ORANGE JUICE 12-oz. 79¢
● CANADA GRADE A ●
Whole FRYING CHICKEN lb. 98¢
CHICKEN BREAST lb. 1.49
CHICKEN LEGS and THIGHS lb. 1.39
Swift's Premium SLICED BACON lb. 1.39
Eversweet Sliced COOKED HAM 6-oz. 99¢
Hot House Local White Spine CUCUMBERS ea. 39¢
TOMATOES lb. 89¢
LETTUCE 24s ea. 35¢
#23's CANTALOUPE ea. 59¢

LUCKY DOLLAR FOODS
Prices Effective May 31-June 2
We Reserve The Right to Limit Quantities
KEE'S
4101 Shelbourne St.
477-1742

Catalogue of horror Amin's bloody legacy

By MARTHA HONEY
and
DAVID B. OTTAWAY

KAMPALA (WP) - "At 7:30 p.m., when the executions were to start, the murder squads lined up along the steps leading down to the dungeon with hammers, crowbars, pistols and guns," Apollo Lawoko recalled.

"Then the names of the condemned were called out, one by one."

Lawoko is a rare survivor of a 196-day stay in deposed president Idi Amin's pink stucco State Research Bureau in the plush residential section of the capital.

"When the prisoner's name was called out, the guards would go and grab him," Lawoko said. "We were all in handcuffs already - we were in handcuffs 24 hours a day - but they would change the position when they called a man, putting them on in back, and then they would place a long rope with a loop around his neck.

"Then someone would drag him by the rope along the staircase going up to the ground floor, and people would be beating him on all parts of his body. Then his head would be beaten in. By the time he reached the top of the stairs, he was dead.""We could see all this," said the soft-spoken Lawoko, relating his story as if recalling a faraway dream. Now, director of broadcasting for Ugandan radio and television, his tortured hands and face still are badly scarred from knife wounds and burns, and he walks with a limp.

"In fact," he continued, "the guards made sure we saw these murders through the small grill in the door to our cell. It was a form of torture for us. The blood would flow back into our cell as our fellow prisoners were killed."

For two agonizing months, Lawoko said he watched 150 to 200 prisoners being killed this way every night. It was in early 1977 at the height of Amin's purge of Acholi and Langi tribesmen and when Anglican Archbishop Janani Luwum was murdered.

At the end of April, Lawoko said, the killings on the blood-caked dungeon steps tapered off - to only about 50 a night - but still continued regularly until his trial and subsequent escape at the end of August.

If his calculations are even roughly correct, Lawoko watched more than 15,000 Ugandans, most of them fellow Acholi and Langi, clubbed and beaten to death on the steps of the dungeon over a five-month period.

Such was the magnitude of the nightmare at the height of Amin's eight-year reign of terror over Uganda. It well may have been the most brutal regime anywhere on the African continent in contemporary times.

As more becomes known about it from personal testimonies like Lawoko's, it appears likely that the rough estimate of 250,000 Ugandans murdered by Amin may well prove true, perhaps even conservative.

This would mean that at least one out of about every 57 Ugandans has been murdered in the past eight years. Virtually everyone still alive seems to know someone who was killed.

"After hearing a relative or friend has disappeared almost every day," said Richard Mulando, a Kampala taxicab owner, "our thinking changed. Something which should be tragic became commonplace. This was the process of making us into savages."

That such a massacre of humans took place in this lush, green country that Winston Churchill once called the "Pearl of Africa" seems totally incongruous. Kampala is perhaps East Africa's loveliest city, with trim English-style gardens, wide, clean boulevards and modern highrise buildings nestled among seven hills.

Amin once hailed Adolf Hitler and told U.N. Secretary General Kurt Waldheim the Nazi leader had been "right to burn 6 million Jews" during the Second World War. Amin even wanted to build a monument to Hitler in Kampala, but embarrassed African leaders finally prevailed upon him to drop the idea.

Amin appeared to the outside world mostly as a jovial buffoon of enormous size and limited intelligence. Ugandans, however, knew him as a different man - a shrewd, ruthless and dangerously unpredictable man who indulged himself in killing his victims.

"Many said that Amin did not participate in the killings," Lawoko said, "but I myself saw him doing so on three occasions while I was there at the Bureau prison."

Lawoko said Amin personally took part in interrogating, torturing and finally killing Archbishop Luwum in a room next to the one where he was waiting to be questioned. That was shortly after his own arrest in mid-February 1977 as a suspected Acholi plotter like the archbishop.

Another time in early March, Lawoko said he watched as newly arrived prisoners were gassed and then Amin and his aides came down into the dungeon wearing gas masks and clubbed a number of them to death.

"Amin was actually participating," he said. "He turned to us at one point (in the next cell) and told us to relax."

On the third occasion, Lawoko said, Amin helped his State Research Bureau lieutenants use sledgehammers to kill a number of arrested police officers. "They rarely wasted any bullets on us," he said.

Killing anyone even slightly suspect was one key to Amin's unexpected longevity as Uganda's president. Another was his success in terrorizing the entire nation into fearful silence by allowing his henchmen to arrest, torture and kill with impunity. In the end, no one trusted or spoke to anybody else.

"The golden rule was not to talk about anything, anywhere to anybody," explained Hudson Sembeguya, a Kampala factory owner. "Even in the house, we'd literally have to whisper because we didn't know who was who. With inflation, many people, even servants, gave information for money."

The measure of the psychological effects this has had on Ugandans is only now beginning to be realized and assessed fully as they talk to each other for the first time in eight years about their private experiences and ordeals.

"The reconstruction of buildings and the civil service, that can easily be done," said Harriet Kagwa, secretary general of the Ugandan Red Cross. "But to repair the damage done to the thinking of our people is going to be a big problem. I wonder if it can be done."

Although the Acholi and Langi were singled out for special treatment, Amin struck anyone vaguely suspected of disloyalty. The only people spared were his own tiny Kakwa tribe, Nubians and Moslems — not much more than 5 percent of the total 13 million population.

"Those killed were mostly educated or wealthy people who were not Moslems," said Kagwa.

A government lawyer, who asked to remain anonymous, said it was a crime to be educated. It was a crime be Christian. It was a crime to be wealthy. It was even a crime to be seen with a foreigner or to have a wife or girlfriend Amin or one of his thugs wanted."

Amin effectively turned Ugandan society upside down to put outsiders, minority Moslems and illiterates in charge of East Africa's most highly educated and Christian country.

The system he built to terrorize his nation into total submission was staffed primarily by his own Kakwa tribesmen, Rwandan, Palestinian and above all Nubian mercenaries and the dregs of Ugandan society.

"From the earliest years, the State Research Bureau was mostly Nubian," said Shembeguya, whose father was killed by Amin. "But it would take on the weaklings from other tribe, the thieves and tramps, and suddenly they were given a golden chance of driving a car full of gasoline, extorting money and picking up people."

Everyone knew a Bureau man a kilometre away. They went around "incognito" in flowered shirts, dark glasses and platform shoes and often drove Peugeots with specially numbered licence plates.

The hub of Amin's intelligence-gathering and "law enforcing" apparatus was the Research Bureau, which was directly under him and linked to the presidential residence by a tunnel. Amin's Nubian sidekick, Maj. Farouk Minawa, was the effective head and set the tone for the 2,000 full-time and 5,000 unofficial employees posted throughout the society. They were civil servants, office messengers, doctors and priests, street hawkers and sweepers.

"He was a very cool man," reflected one of his family acquaintances. "He bumped off people he had been drinking with every night, after saying good night to them."

Among those Minawa reportedly killed were his own wife and three daughters because as Bagandas, he suspected them of helping the invading Tanzanian and Ugandan forces.

"He took them to the State Research Bureau and said, 'You Bagandas are all treacherous.' The boys refused to touch them so he took out a pistol and killed them himself," the acquaintance said.

There were many other cogs in the security system besides the Bureau, including: the 500-member public safety unit of the regular police; the military police at Makinde; the Army's military intelligence unit; the Anticorruption Squad run by Amin's British aide, Bob Astles, and a special presidential intelligence office set up toward the end by a highly paranoid Amin to watch all the others.

Together they employed an estimated 15,000 persons and covered every corner of Uganda.

The system was at once methodical and highly capricious. The State Research Bureau had highly detailed and computerized files on tens of thousands of Ugandans at home and abroad whose movements were traced systematically through phone taps, freelance informers and full-time agents.

See RARE page 29

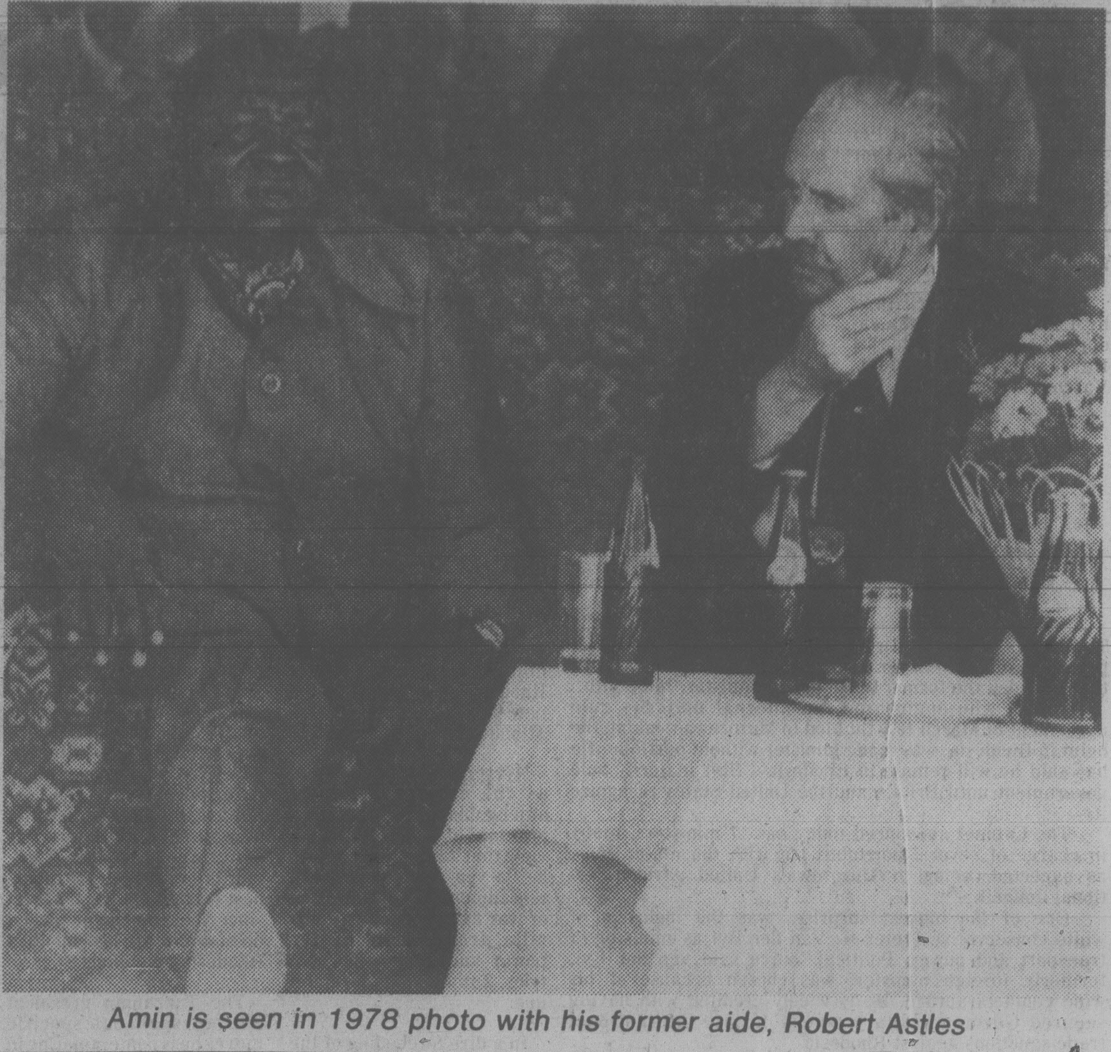
Amin is seen in 1978 photo with his former aide, Robert Astles

"For Camping Gear ...

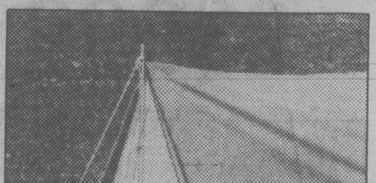

A. Easi-Lite Coleman Lantern safe & dependable. Lantern lights instantly and burns bright in any kind of weather. Features single control for easier operation.
SALE 28.99

B. Two-Burner Propane Stove It's easy to operate and portable with carrying handle. Stainless steel Band-a-Blu burners individually operated.
SALE 47.99

C. Coleman Low Boy Cooler Baked enamel gives lots of sturdy use! Metal box and plastic liner. Comes complete with drain & tray. Approx. 13″ × 22″
SALE 29.99

D. 9′ × 9′ Outside Frame Tent has roomy interior and zipper door with mosquito netting. Sturdy polyweave sewn-in floor.
SALE 69.99

E. 7′ × 7′ Three-Man Tent is made of lightweight, ripstop nylon. It also features a wrap-up floor and aluminum poles.
SALE 37.99

F. 5′ × 7′ Two-Man Tent is made of lightweight, ripstop nylon. It features a water-repellant polyurethane floor and a storm flap.
SALE 24.99

WOODWARD'S SPORTING GOODS

Woodward's
The Store That Has It All!

Store Hours: 9:30 a.m. to 5:30 p.m. Monday to Saturday. Evening shopping Wednesday, Thursday and Friday nights 'til 9:00 p.m.

Rare survivor tells of horror

Continued from page 28

A search of the files shows Amin even had spies in the death-row cells of the Bureau's dungeons so that the condemned did not dare talk to each other.

To add to the capriciousness, the lowliest soldier or intelligence agent had licence to arrest or kill anyhone he deemed "dangerous to peace and good order."

"Everything you have seen in Wild West movies was everyday life here: Someone bumping off the husband and publicly taking the wife or someone bumping you off and openly driving off with your car," Sembeguya said.

"Finding a dead body was not something to talk about any more. In fact, you could hardly take a walk in Kampala without somebody saying, 'Oh, there's a body.' "

Sembeguya's sister, Lydia, explained: "I know a man who had a coffee-curing factory and the State Research boys extorted at least 300,000 shillings ($37,500) from him and still killed him. They wanted the man dead but they wanted his money as well and this happened in so many cases."

Another resident told how the International Hotel used to have an excellent rooftop nightclub. "One of the reasons it was moved from the top to the basement was that the State Research boys used to throw people overboard. If they wanted to dance with a girl they would just toss the boy she was dancing with over."

Soldiers were apparently not much better.

"If a soldier wanted something, he just took it," recalled George Lukweya, a Kampala businessman. "He would come right into your house and if you didn't give it to him you would be killed."

Others told how they had seen a car stall in front of a military vehicle. The soldiers got out, shot the occupants and then drove off.

Lukweya, an Acholi businessman who was picked up by the Bureau in January, told just how bad things were in the underground prison at the end of Amin's rule. He was thrown in a 3-by-3.5 metreroom with 33 other people. They got two meals a week and had to drink each other's urine for water and took turns standing, sitting and sleeping.

After he was taken to be interviewed by Minawa, he was convinced he was "already a dead man."

"I went back to my cell, prayed to God and slept. I stayed 13 days without food and water. People died all the time . . . and they killed every day. They would pick out four or five people and kill them with hammers."

By the time he got out for unknown reasons, 34 of his fellow-inmates had starved or suffocated. "We just piled the bodies in a corner. They would be there for a week and the smell was horrible."

Ugandans lived through Amin's hell in a dozen different ways. At least 120,000 fled to Kenya, Tanzania, Europe and America. The vast majority, however, could not afford to flee. Most Ugandans just lowered their heads, tightened their belts and did everything possible to avoid being noticed.

Beatrice Sembeguya explained that following her husband's murder, "We felt we had to stay as inconspicuous as possible. That was the key to survive in Uganda."

"What a lot of us did to survive was to play the fool," said one civil servant. "It fact, during these eight years some of us hardly worked when told to . . . It was just sheer luck we made it, no magic or skill."

It came to the point where no Ugandan could trust a relative, friend or neighbor. "I had no happiness at all," said the Red Cross' Kagwa. "I couldn't go to my friends because I didn't know if they were with me or on the other side. I had nobody to trust any longer. Many of us began to find ourselves very isolated., We'd just go from work to our homes, have dinner and go to sleep."

By the end, nobody even asked questions.

"We reached a stage where we did not dare ask why people were picked up," said the government lawyer. "We became insensitive. We would try to help the family who had lost a husband, son or other relative, but that was all.

"We stopped asking why a long time ago."

Solar plant work halted

PARIS (AP) — France has halted construction of its solar power station at Targasonne because of spiralling costs. Latest estimates have put the cost of the station at about $27 million instead of the original estimate of $18 million. Construction began in September 1977 and the two-megawatt station was to have been in operation by 1981.

STARLIGHT
SYMPHONY
MON. to THURS. 10 to MIDNIGHT
98.5
CFMS

BRAND NEW
1979
CADILLACS

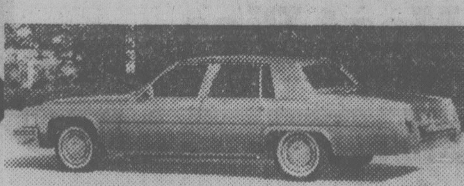

1979 CADILLAC SEDAN DE VILLE

AND 1979
TORONADOS

1979 OLDSMOBILE TORONADO 2-DR. COUPE
FULLY EQUIPPED
ON DISPLAY NOW

BUT ONLY AT . . .

CORNELL
3050 DOUGLAS 385-5777
DL00618A
6-5

New Uganda president Yusufu Lule

PLO, others trained killers

KAMPALA (WP) — The Palestine Liberation Organization and a mysterious American were among the outsiders who played a major role in helping to train and equip the professional killers former president Idi Amin used to carry out his reign of terror over the Ugandan nation.

These are some of the embarrassing foreign connections that have been revealed since Amin's "secret" and "confidential" files were spilled onto the streets of Kampala by Tanzanian and Ugandan liberation forces and since individual Ugandans have begun telling of the horrors they witnessed over the past eight years.

A vast array of ideologically diverse foreigners was involved in helping to keep Amin's government afloat. They ranged from the British and Israelis in the early years to the Palestinians, Soviets and East Germans toward the end of Amin's rule.

There is also solid evidence that English, American and Kenyan companies turned a handsome profit by providing Amin with equipment to terrorize his people into submission.

One of Amin's leading foreign allies was the Palestine Liberation Organization, which despite its repeated denials appeared to be deeply involved in training the dreaded State Research Bureau murder squads. It trained and organized bodyguards for Amin and provided advisers who participated directly in the arrest, torture and even the murder of prisoners, according to Ugandans who watched it happened and survived to tell about it.

Another key contributor to Amin's death machine was an American named Frank Terpil, whose Paris-based company supplied a wide variety of explosives, surveillance equipment and weaponry and trained the Bureau's agents in the "art of intelligence sabotage," according to documents obtained here by *The Washington Post.*

From foot soldier to computer operator, this police state was largely run and armed by foreigners. Amin's 20,000-man army was composed mainly of southern Sudanese mercenaries, Nubian and Rwandan immigrants and the Kakwas and other Moslems from Amin's remote home area on the Sudan and Zaire borders.

In March, several thousand Libyan and several hundred Palestinian troops made a futile attempt to beat back the invading Tanzanian and Ugandan liberation forces. Tanzanian officers say about 200 Palestinians and 400 to 600 Libyans were killed in the fighting.

Less visible than the soldiers wered the foreign brains and brawn behind the State Research Bureau. An alleged prime source of "expertise" for its murder squads was the PLO.

According to Apollo Lawoko, a prisoner who escaped the Bureau's clutches, six to 10 Palestinians helped to train raw recruits and "personally took part in the interrogations and killings."

The Palestinians would train the new recruits who were usually Rwandans and Sudanese in tattered or torn clothes," Lawoko said. "Those newcomers were given prisoners to practise on by cutting their throats."

"In these training exercises, the Palestinians were there to give instructions. One famous one was called 'Faizal of the Nile.' He used to boast that he would do everything possible to protect Amin and his government."

Members of the Semebeguya family also cited three instances in which they saw Palestinians taking part in the arrest of civilians.

"In January this year, we were drinking at a club in Kololo when we were rounded up by three Palestinians and four State Research Bureau hooligans," recalled Lydia Sembeguya. "They were led by Hassan, the fat Palestinian from Liberia."

"I've seen Hassan on two occasions actually picking up people and putting them in a boot (trunk) of a car," and her brother, Hudson.

As recently as March, PLO officials denied at a press conference in Dar es Salaam, Tanzania, that the Palestinians in Uganda were serving as bodyguards to Amin or with the Ugandan Army, or were supporting Amin's government in any way.

Woodward's Has It All!"

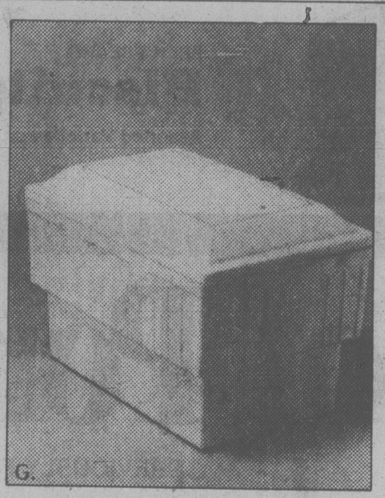

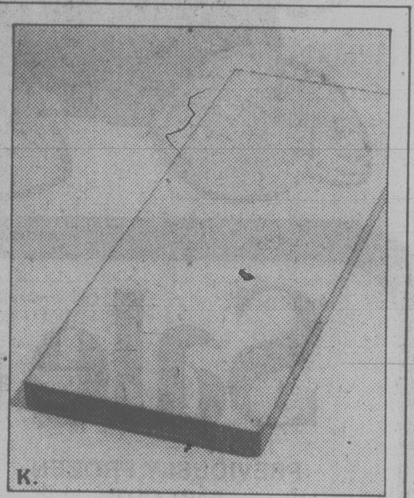

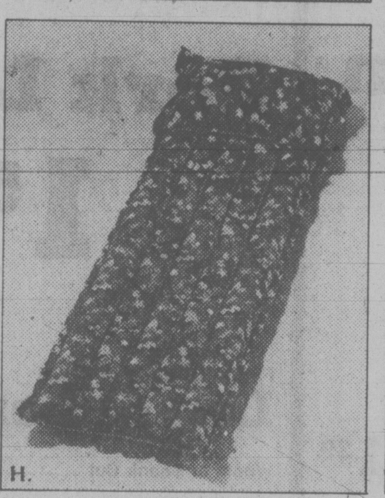

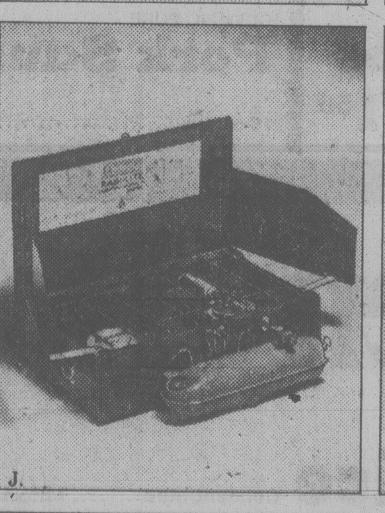

A. Woods' 9′ × 12′ Bustle Back Tent, outside frame, bustle extension, SALE	109.99
B. Nylon Day Packs, tear drop style, nylon zipper. 2 compartments, SALE	9.99
1 compartment, 1 pouch, SALE	11.99
Leather bottom, patches SALE	13.99
C. Jr. Pack Frame & Bag, H style frame, orange nylon, 1 compartment SALE	14.99
D. Sr. Pack Frame & Bag, H style frame, pin mount, Orange nylon. SALE	24.99
E. Style Deluxe Pack Frame & Bag. metal frame, hip belt, SALE	32.99
F. Coleman Sportable Cooler, polyethylene. Inner lining. SALE	12.99
G.Morval Styrofoam Cooler, SALE	4.99
H. Waterproof cotton Air Mattress, SALE	12.99
J. Easi-Lite 2-Burner Stove, hinged steel grate. Lights instantly. Coleman. SALE	28.99
K. Green Foam Mattresses, SALE 1″ × 27″ × 72″,	3.99
2″ × 27″ × 72″,	6.99
3″ × 27″ × 72″,	9.99
3″ × 48″ × 72″,	17.99
L. Folding Spring Chair SALE	7.99
M.Folding Picnic Table, all metal. SALE	24.99

WOODWARD'S SPORTING GOODS

Woodward's
The Store That Has It All!

When it comes to food

to feed a family or a single person
for good basic food or gourmet dishes

CHOICE ☆

WOODWARD'S
Apple Juice
48-fl.-oz. tins
95¢

EVAPORATED
Pacific Milk
385-ml. tin **2 for 89¢**

PEEK FREANS
Biscuits
Assorted Varieties .... **1^{25}**

QUALITY ☆

DELUXE
Nabob Tea Bags
Orange Pekoe
125-bag pkt. **3^{39}**

WOODWARD'S 100% PURE
Corn Oil
3 litre ctn. **4^{29}**

LIBBY'S
Tomato Juice
Fancy .... 48-fl.-oz. tin **69¢**

Sale of Pork

PREVIOUSLY FROZEN
END CUT
Pork Loin Roasts
lb. **1^{39}**

FRESH
Ground Pork
lb. **1^{39}**

PREVIOUSLY FROZEN SMALL PORK
Side Spareribs
lb. **1^{59}**

PREVIOUSLY FROZEN
Pork Loin
lb. **1^{59}**

FRESH BONE IN RIND ON
Leg of Pork
Whole or Shank Cut .... lb. **1^{15}**

OLYMPIC PURE
Pork Sausage
16-oz. tray .... each **1^{29}**

Meat Values

FRESH BOSTON STYLE
Pork Shoulder Roasts
lb. **1^{25}**

OLYMPIC BY THE PIECE ONLY
Chunk Bologna
Cryovac Pieces .... lb. **99¢**

GAINERS SUPERIOR OR
HICKORY HOUSE
Side Bacon
Sliced — 16-oz. vacpak .... each **1^{59}**

SWIFTS SUGAR PLUM
FULLY COOKED
Dinner Hams
Boneless Cryovac
lb. **2^{39}**

WOODWARD'S POUCH PÅK
Sliced Meats
3-oz. pkt. — 6 varieties ...... each **69¢**

FRESH BAKED
Meat Pies
Beef or Chicken .... 2 for **99¢**

Frozen & Dairy

WOODWARD'S FLORIDA
Orange Juice Concentrated .... 16⅔-fl.-oz. ctn. **1^{05}**

McCAIN
Apple Pie
Regular or Green .... 24-oz. ctn. **1^{19}**

OLD SOUTH
Lemonade
Regular ...... 12-fl.-oz. ctn. **2 for 89¢**

WOODWARD'S
Cubed Carrots
Fancy .... 2-lb. pkt. **59¢**

WOODWARD'S NORWEGIAN
Jarlsberg
Cheese ..... random cuts — per lb. **2^{69}**

ANCO PROCESS
Parti Cubes
Creamed Cheese ... plain 4-oz. ctn. **89¢**

BOOTH
Cod in Batter
12-oz. pkt. **1^{59}**

Staple Items

CHRISTIE CHEESE
Ritz Crackers .... 1-lb. ctn. **1^{65}**

MAXWELL HOUSE
Instant Coffee
Decaffeinated .... 8-oz. jar **5^{29}**

WOODWARD'S
Pancake Flour
Buttermilk .... 3-lb. pkt. **89¢**

NALLEY LUMBERJACK
Syrup
750-ml. bottle **1^{29}**

SHIRRIFF GOOD MORNING
Marmalade
24-fl.-oz. jar **1^{19}**

JAVEX
Bleach
Liquid .... 128-fl.-oz. bottle **1^{25}**

KLEENEX BOUTIQUE
Paper Towels
2-roll **1^{15}**

WE'RE PROUD OF WOODWARD'S

..come to Woodward's

& get exactly what you need & want
selection, variety, quality and value

VALUES☆

DELSEY
Bathroom Tissue
White or Assorted
4 roll 1^{15}

LIBBY'S
Kidney Beans
Red or Deep Browned with Pork.........14-fl.-oz. tin 2 for 89¢

BEST FOODS REAL
Mayonnaise
500-ml jar 1^{09}

IDEAS☆

CREATIVE HOME COOKING

Watch Mona Brun
Woodward's
Food Consultant
on CHANNEL 8,
Wednesdays at 11 A.M.
Get this week's FREE
recipes at Woodward's.

Produce Buys

B.C. GROWN GRADE CANADA No. 1
Tomatoes
Hot House
lb. 65¢

CALIFORNIA
Celery Hearts
pkt. 79¢

B.C. GROWN GRADE CANADA No. 1
Cucumbers
Long English
each 59¢

CALIFORNIA FRESH
Corn on the Cob
5 for 95¢

It's Fun To Eat Out At Home T.M.

A new section filled with food ideas and recipes to make home entertaining really fun at all Woodward's Food Floors.

Win Monthly Prizes

Gourmet dinners prepared in your own home by the experts from Umbertos, Toulouse Lautrec or La Creperie. Microwave Ovens by **Litton/Moffat,** The New 'Meal-in-One'. Full details at all Woodward's Food Floors.

BLUEWATER
Shrimp & Chips ....10-oz. ctn. 1^{69}

BLUEWATER
Fishcakes
in Tomato Sauce and Chips..............10-oz. ctn. 89¢

CLOVER LEAF FLAKED
White Tuna
Albacore ....6½-fl.-oz. tin 1^{29}

Downy
Waffles
10-g pkt. 2 for 89¢

FAMOSA
Pizza Sauce
14-fl.-oz. tin 75¢

Good Values

SQUIRREL
Peanut Butter Smooth or Crunchy.......500-g jar 1^{19}

MONARCH
Cake Mixes
Assorted Varieties...9 3/10-oz. pkt. 39¢

WOODWARD'S WHOLE
Ripe Olives
medium..................14-fl.-oz. tin 67¢

Sunland
Graham Crumbs
400-g pkt. 79¢

FLEECY LIQUID
Softener
176-fl.-oz. bottle 2^{95}

KRAFT
Egg Noodles
with Cheese...............175-g ctn. 39¢

PURINA
Tender Vittles
moist cat food—all flavours...............500-g ctn. 99¢

WOODWARD'S HOMEMADE STYLE
100% Whole Wheat Bread
16 oz. 55¢

WOODWARD'S OWN
Barbecue Sesame Buns
6 for 75¢

Woodward's Food Floors

Canada's own, food specialists

Personal shopping May 30th to June 2nd
We reserve the right to limit quantities

SELECTION:QUALITY AND VALUE

'America's Sweetheart' dies at 86

Movie great Mary Pickford lived last years in seclusion

Times News Services

Mary Pickford, the world's first movie star whose golden curls made her "America's Sweetheart" before the First World War and a pioneer of Hollywood institutions, died Tuesday after 13 years of seclusion in her legendary home, Pickfair.

Death of the 86-year-old actress was attributed to a cerebral hemorrhage suffered last Friday.

Her last journey to Santa Monica Hospital was one of the few times Miss Pickford had emerged from the mansion since she withdrew from public life in 1966.

"People have their illusions — I want them to keep them," she explained at the time. "That little girl of the silent film days gave me a life of comparitive luxury. I'm not going to turn on her now."

She recently ordered the destruction of 200,000 feet of silent film — she owned the rights to her own films — saying she feared "they could not stand the test of time." Her husband of 41 years, Buddy Rogers and others talked her out of it.

Rogers, also a silent screen idol and her third husband, was at her side when she died.

"She'd taken on the toughest all her life and she'd beaten them all, every time, until today," Rogers mourned.

Miss Pickford was perhaps the first great international screen idol. In an era of such stars as Greta Garbo and Gloria Swanson, she was the first to have her name in marquee lights and the first to command thousands of dollars a week. She was box-office gold for such movies as *Pollyanna* and *Poor Little Rich Girl*.

The romance of the Pickford name grew when she married the screen's most dashing hero, Douglas Fairbanks Sr., in 1920. Even five years later, 300,000 people went to a Moscow train station to see them.

The couple overcame the scandal that had resulted when they divorced their respective spouses to marry and live at Fairbank's home above Beverly Hills, the opulent estate dubbed Pickfair, where dinner was served from solid gold plates and guests might include Charles Lindbergh and the Duke and Duchess of Alba.

Through it all, Miss Pickford was known around the world as America's Sweetheart, a title that stuck after it first appeared in 1914 on a marquee over Grauman's Chinese Theatre.

Her best remembered silent films included *Hearts Adrift* — the hit that made her a star in 1914 — *Tess of the Storm Country, Daddy Long Legs,* and *Rebecca of Sunnybrook Farm.*"

"No matter what my name was in a picture I was always playing 'Little Mary, the girl with the curls'," she later said. "I was a combination of sweetness and mischieviousness ..."

When the girl who was born Gladys Marie Smith in Toronto April 9, 1893, began appearing in movies in 1907 as a penniless child actress of 14 with nine years of touring with stage companies behind her, New York was still the center of the infant film industry and players in the one-reel dramas cranked out there were not identified by name.

"I was known only as 'the Biograph Girl with the Golden Curls' and the producers told me that was to enhance the mystery of the film players," she said later.

"Actually of course it was nothing of the kind. They were just afraid that if anyone knew our names we'd want more money — and they were right."

Her fame grew and by 1916 she became her own producer with a 50-50 partnership in the releasing company. Three years later, she was earning $675,000 a year against half of the gross of her films.

The films followed a similar pattern: the poor girl who makes good, or the rich girl with the common touch.

"I didn't act — I *was* the characters I played on the screen," Miss Pickford once said. And her success continued through the 1920s.

"In 1929, it was time to grow up again," she said. "I bobbed my hair and did my first talkie, *Coquette*. It was not my favorite film. Actually, I have no favorite for I have never been completely satisfied with anything I did. But my public accepted me at last as not only an adult, but an adult that has an illicit affair."

Coquette won her the Oscar as best actress. After the 1932 film, *Secrets*, she quit acting.

Fairbanks and Miss Pickford were divorced in 1936 and the following year she married Charles (Buddy) Rogers, who had been her co-star in the 1927 *My Best Girl*. They had two foster children, Ronald Pickford Rogers and Roxanne Pickford Rogers.

Her fortune was estimated at $50 million.

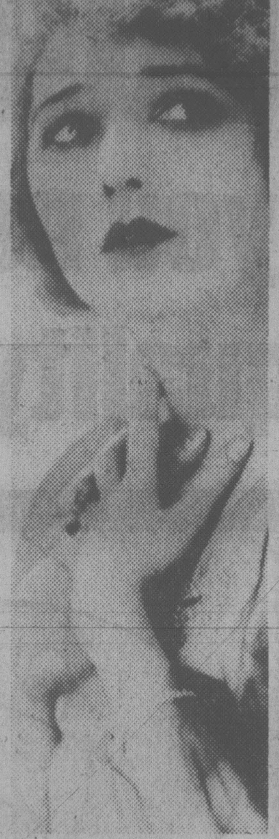

THROUGH THE AGES: At left, Mary Pickford at the height of her glamorous fame in 1922; above a rare later picture taken at a Hollywood charity function in 1963; and right the image that lasted for three generations . . . the pig-tailed star of *Pollyanna*.

★

'Most famous woman ever lived'

The death of Mary Pickford, one of the world's greatest silent film stars, is "a very great break with the past," said Douglas Fairbanks Jr., son of the man who was her first husband.

"She is about the last surviving symbol of my early life," Fairbanks said after Miss Pickford's death at age 86.

"She was the most famous woman who ever lived," he said.

Actress Lillian Gish, who was described as Miss Pickford's closest friend, was "too upset to talk to anyone," said a close friend who asked not to be identified.

Howard Koch, president of the Academy of Motion Picture Arts and Sciences, said in Los Angeles that "Mary Pickford was one of founders of the Academy . . . . Her dying is a great loss to Hollywood. She was the only living legend of what we're really all about."

"I wish we could make the kind of movies she used to make," Koch said, "innocent love stories."

Miss Pickford was born Gladys Mary Smith in Toronto on April 8, 1893.

Fairbanks, whose mother was Beth Sully, was born before his father's 1920 marriage to Miss Pickford. He said that when he and his father disagreed about something, such as the younger Fairbanks going to work as an actor, "Miss Pickford was always my friend in court, so to speak."

Her death was "naturally a very profound sadness," Fairbanks said, "because I've known her since I was six years old. I always felt she was like another mother to me."

Fairbanks said his stepmother's reclusiveness was because "she had been very, very ill the last several years, had got terribly, terribly thin and couldn't see very well."

"She just didn't want to see any one but her family and a couple of old friends, like Lillian Gish."

Papal Visit Dry

WARSAW (UPI) — The Polish government today banned the sale of beer and all other alcoholic beverages in the capital during the 72 hours surrounding the homecoming of Pope John Paul II.

The government order said spirits would be taken off shop shelves from Friday to Sunday, June 3. The sole exception was for stores accepting foreign currency and bars located in hotels housing the more than 1,000 foreign journalists.

The pope arrives June 2 for a nine-day visit — the first by any reigning pontiff to a communist country.

Some 3 million pilgrims, double the population of the capital, are expected to throng Warsaw on the day of the pope's arrival hoping for a glimpse of the popular former archbishop of Krakow.

Government officials have promised live, color-television coverage of highlights of the papal visit in an admitted effort to minimize crowds.

Security officials are still nervous about handling the unprecedented mass gathering.

Communist Party Chief Edward Gierek told Western diplomats he was particularly concerned about the actions of "neurotics and fanatics" and diplomats said this fear probably led to the decision to ban sales of alcohol.

ROCKWELL
Parts and Accessories
ISLAND MACHINERY LTD.
617 Chatham St.
385-5500

RED LION INN
GOING
HOLLYWOOD
WATCH FOR US
RED LION INN
5-24

"Make Your Holiday Guests at Home With the Comfort of a Sealy Redi Bed on Sale!"

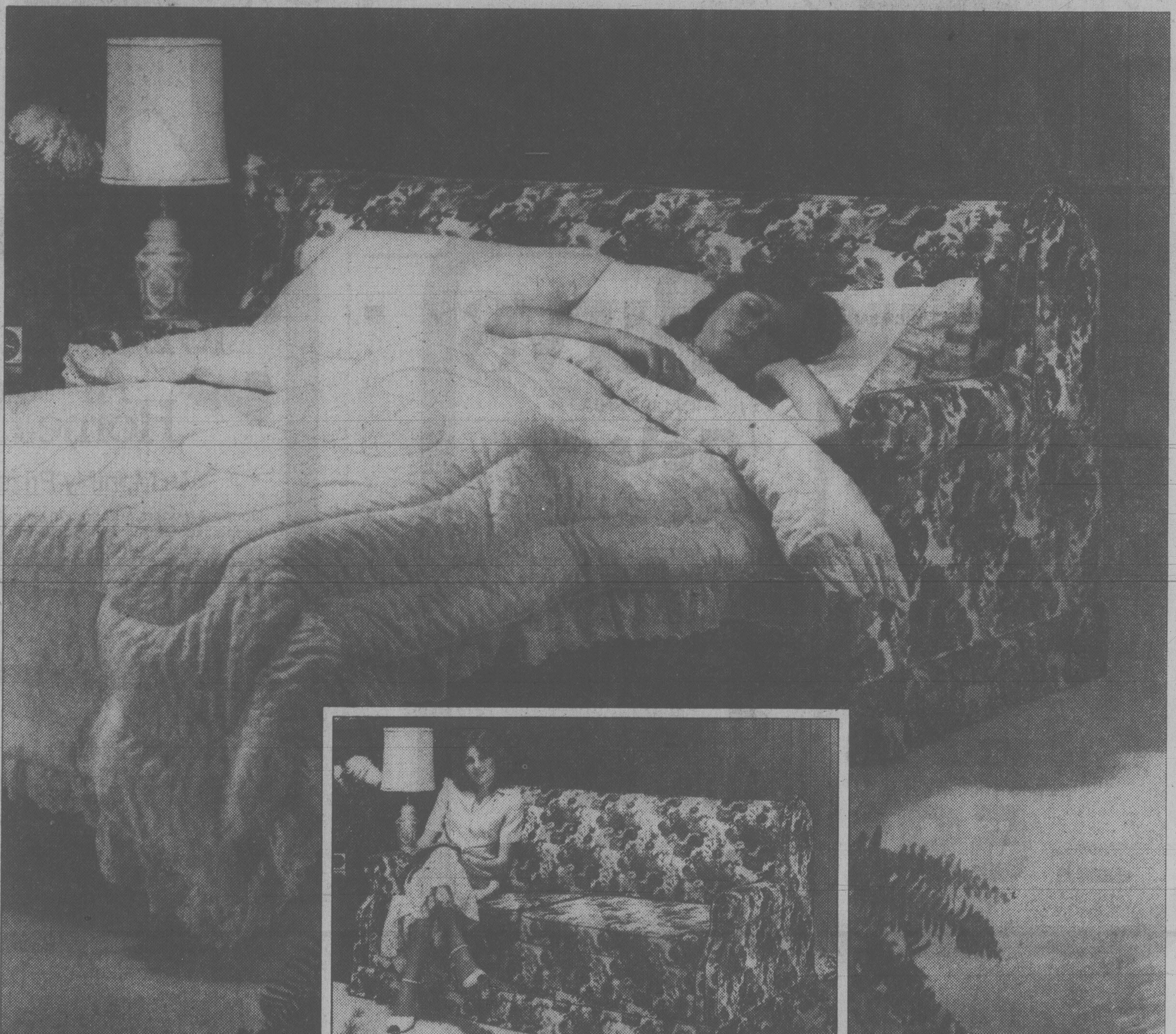

The Sealy Redi Bed really extends a welcome! Two can sleep comfortably on the 4'6" spring-filled Healthguard mattress. It's easy-care, covered in 100% nylon. And not just practical! The Colonial styling with reversible seat cushions and attractive cover adds a smart look to your decor. The Sealy Redi Bed is a great idea, especially for the holiday season and especially at this super sale price!

SALE 449.00

WOODWARD'S FURNITURE

Woodward's
The Store That Has It All!

Woodward's Mayfair, phone 386-3322. Store Hours: 9:30 a.m.-5:30 p.m. Monday to Saturday.
Evening shopping Wednesday, Thursday and Friday night 'til 9:00 p.m.

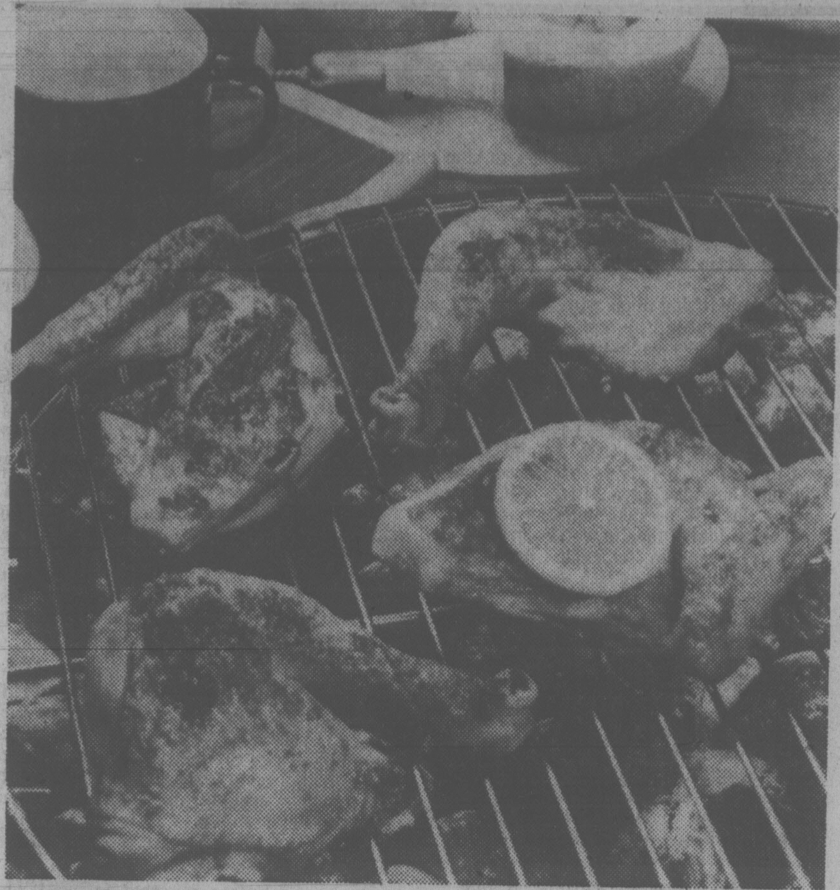

Lemon slice ideal garnish for last few minutes of grilling

Don't think steak for all cook-outs

cooking with kay

By KAY SPICER

Yes, it's cook-out time.

Get the barbecue fire started, lay out the food and call family friends out for a delicious outdoor adventure. Everyone loves the tantalizing aroma of burgers, steak, hot dogs, and the all-time favorite, chicken, coming from the hot coals.

The word "barbecue" came from the Spanish word "barbacoa" which meant a frame made of sticks, on which meat was set for roasting. This frame was then placed over a deep pit which held the fire. So you see grilling over hot coals has really been a simple, age-old but popular method of preparing meats.

Let's not stop at steaks. There is an endless variety of foods which you can grill.

Try fish, pork, lamb, chicken, vegetables and fruit. Do try the Lemon Grilled Chicken featured as a smart main course and complete it with a cool, crisp tossed salad.

Do keep in mind that you can also grill inexpensive and less tender cuts of meat by first tenderizing them by scoring, pounding or marinating the cuts.

Here are sure-fire tips to get the most out of cooking over the coals:

— Choose a barbecue unit that is convenient, easy-to-store and easy-to-use. It should only be as large as required by your needs.

— If your barbecue is a charcoal burning unit, use charcoal briquettes for a longer, steadier and hotter heat source.

— Start the fire at least 45 minutes to 1 hour before actual cooking starts.

— Coals should glow and be coated with a grey-white ash for ideal cooking.

LEMON GRILLED CHICKEN
(Makes 4 servings)

¾ cup vegetable oil
½ cup fresh lemon juice
1 tablespoon grated fresh onion
½ teaspoon salt
½ teaspoon paprika
¼ teaspoon pepper
⅛ teaspoon powdered thyme
⅛ teaspoon poultry seasoning
1 3-pound frying chicken, quartered
Lemon slices

Blend together oil, lemon juice, onion, salt, paprika, pepper, thyme and poultry seasoning. Pour over chicken in a shallow dish. Cover and marinate several hours or overnight, turning once. Remove chicken from marinade; drain; reserve marinade.

Barbecue chicken using highest position of grill rack or low-medium heat until browned and tender. Baste frequently with reserved marinade. Top each piece of chicken with a lemon slice during the last few minutes of grilling.

RED, WHITE AND GREEN SALAD
(Makes 4 servings)

½ small head iceberg lettuce, torn into bite-size pieces
4 ounces spinach, torn into bite-size pices
6 mushrooms, sliced
1 medium tomato, cut into 8 wedges
½ long seedless cucumber, thinly sliced
Clear French Dressing (oil and vinegar)

Place lettuce and spinach pieces in salad bowl. Add mushroom, tomato and cucumber. Refrigerate, covered, no longer than 3 hours. Just before serving pour dressing over vegetables. Toss lightly. Serve immediately.

CLEAR FRENCH DRESSING
(Makes 1 cup)

¾ cup vegetable oil
¼ cup wine or tarragon vinegar
2 cloves garlic, crushed, optional
2 teaspoons salt
⅛ teaspoon pepper, preferably freshly ground

Place oil, vinegar, garlic, if desired, salt and pepper in a jar. Cover tightly; shake well.

Stir fry chicken

Modern ways of doing things are making our days more interesting than spending hours in the kitchen preparing the evening meal.

But along with this up-to-date thinking comes a more elegant lifestyle. Hamburgers and hot dogs, long the staple of fast meals, just won't do for every occasion.

There are other things that cook quickly. And fish fillets are one of these. Just 5 to 10 minutes under a broiler and fish is tender and ready to serve.

A perfect accompaniment for fish is rice, as rice cooks just about as fast as the fish. Or rice can be ready in just a few minutes if you have cooked it a day or so (up to a week) in advance.

Place the cold cooked rice in a saucepan with a couple tablespoons of water or broth per cup of rice and steam until heated through.

Another elegant quick meal can be prepared in the Oriental style . . . thinly sliced meats and vegetables quickly sauteed and judiciously seasoned.

The recipe for stir fry chicken can be ready in a very short time, and is economical and very tasty, too. It makes four servings.

STIR FRY CHICKEN

2 whole chicken breasts (skinned, boned, and cut in thin strips)
ySalt and pepper
2 tablespoons vegetable oil
1 cup sliced green onions with tops
1 cup diagonaly sliced celery
1 can (16 oz.) fancy Chinese mixed vegetables
1 tablespoon cornstarch
2 tablespoons soy sauce
1 cup chicken broth
2 cups hot cooked rice

Season chicken with salt and pepper; saute in oil for 2 minutes or until tender. Add onions and celery; cook until tender crisp. Stir in mixed vegetables; cook 1 minute. Blend cornstarch, soy sauce and broth. Add to chicken mixture, cook and stir about 1 minute or until sauce is slightly thickened. Serve at once over beds of fluffy rice. Makes 4 servings.

Food & nutrition

Bread builds better bodies

Twelve Michigan State University athletes were fed enriched bread as their protein source for 50 days — and not only thrived, but actually enjoyed improved health as measured by clinical tests.

Dr. Olaf Mickelsen, Professor of Nutrition at Michigan State said this study points up the impact of today's nutritious foods on the health of North Americans.

Dr. Mickelsen, who formerly headed laboratory nutrition research for the U.S. Public Health Service, said that the impact of the enrichment of bread and flour with B vitamins and iron is "impossible to measure."

Bread enrichment has virtually wiped our deficiency diseases since the progran began in the 50's.

Now, new research is disclosing bread's protein contributions to the diet. The Michigan State experiment also has other implications for doctors. The 12 students tested showed improved heart and cardiovascular performance after the three-month bread diet, plus lowered blood urea levels.

These studies demonstrate that nutrition research is just on the threshold of knowledge about the relationship between man and his diet. Ultimately, research like this may provide man with a long life free of many of today's chronic diseases.

ENDS TOMORROW
1847 Rogers Bros.
5-PIECE PLACE SETTINGS
SILVERPLATE
Reg. $35 Special $22.95
Reflection, Love, Renaissance, Orleans, Heritage, Grand Silhouette, 1867, Garland
Some patterns available in 1847 Rogers Bros. GOLDPLATE Reg. $70. Special $44.95
Easy Terms
Chargex
MasterCharge
ROSE'S LTD.
1317 Douglas St.
Downtown
EWELERS
5-30

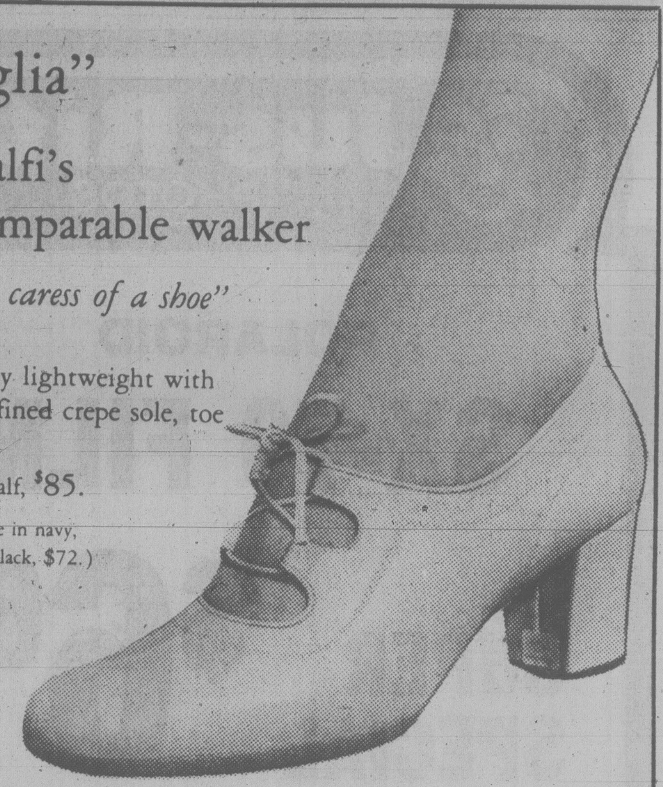

"Paglia"
Amalfi's
incomparable walker
"just a caress of a shoe"
Incredibly lightweight with newly refined crepe sole, toe and heel.
In beige calf, $85.
(Similar style in navy, brown or black, $72.)
Munday's
1203 Douglas Street, 383-2211
5-31

ENDS TOMORROW
ONEIDA
5-piece place setting
SALE
SAVE UP TO 42%
includes:
★ Community Silverplate
★ 1881 Rogers Silverplate
★ Community Stainless by Oneida
★ Oneida Deluxe Stainless
★ Oneida Heirloom Stainless

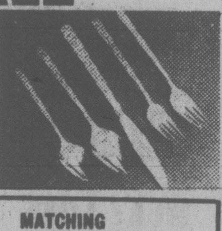

⅓ OFF MATCHING SERVING PIECES
Easy Terms
Chargex
MasterCharge
ROSE'S LTD.
1317 DOUGLAS ST., DOWNTOWN
JEWELERS
5-30

Pants with Style
Mahogany
has them by
ESP and Mr. Jax
at
25% off
for one week only.
A variety of colours,
pleats and plain
styles.
Mahogany
Fashions
1241 Broad St. 382-3012
Chargex Mastercharge

MOVING
SALE
BRASS BEDS
sun'dial
388-5335
479 Burnside Rd. E.

Lose weight now...

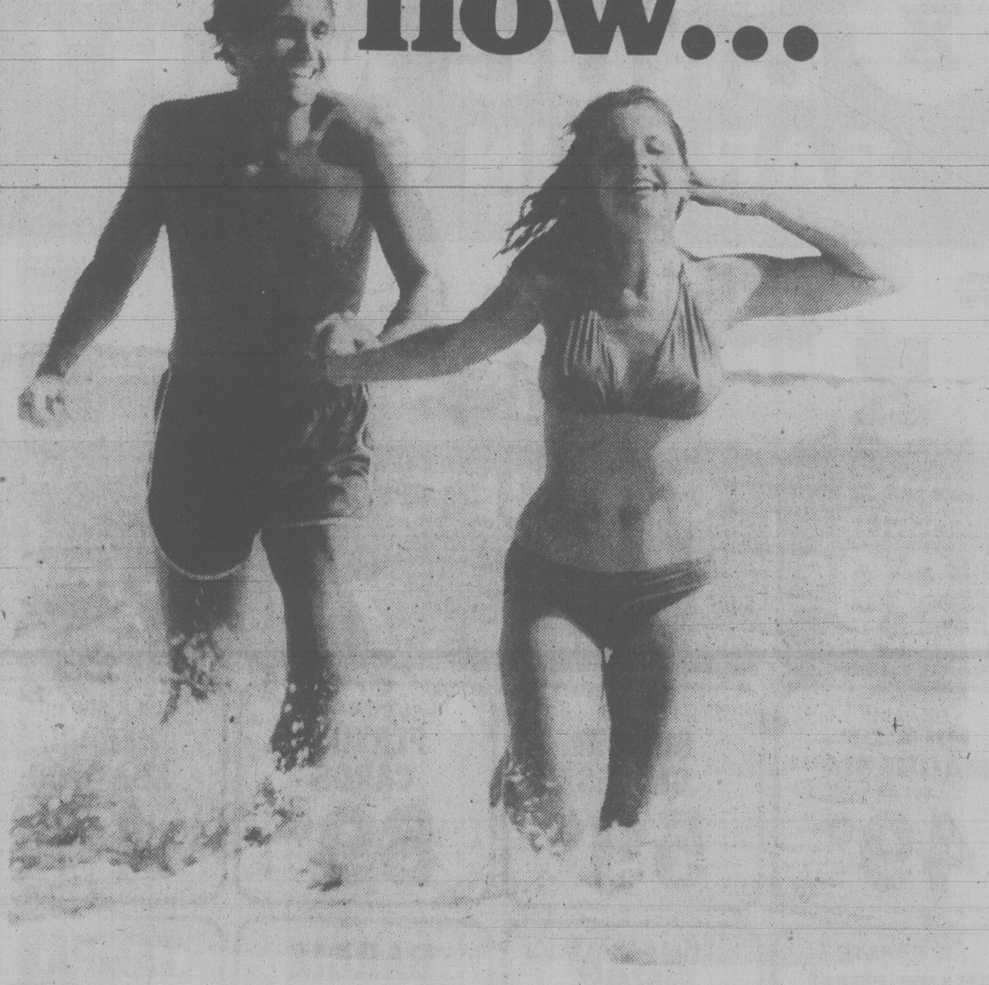

Plan ahead for summer.

Each day as the weather becomes warmer, thoughts turn to summer. Skimpy shorts, halter tops, and bathing suits. You'll be wearing less clothing and more of you will be showing! If maybe a bit too much of you shows, Weight Loss Clinic can help.

Our program offers fast, safe, effective weight loss. No fad diets, harmful shots, or strenuous exercise. Nutritional guidance and special counseling, administered by a staff of well-trained, dedicated professionals. Once your goal is reached, Weight Loss Clinic's unique stabilization and maintenance plan will help you remain slender indefinitely.

Start making this summer the best one yet. Call Weight Loss Clinic to arrange for your free consultation. Remember, results begin as soon as you do. Call now!

WEIGHT LOSS CLINIC™
COOK MEDICAL BLDG. 1175 COOK ST., #308 384-7177
Visa and Master Charge welcome. 8 am to 7 pm Monday through Friday
© WEIGHT LOSS CLINICS, INC. 1979

hilda beastall

Try this for a taste of the future

THEY'RE HERE!
PURE WOOL
FAIR ISLE SWEATERS
Just Beautiful!
Pullovers and Cardigans
SIZES 34 to 42
NOW AT
Piccadilly Shoppe Ltd.
1017 Government St.
5-30

Rye flour and rye flakes have been favorites among people of Northern European countries probably because this grain was used from necessity. Rye can be grown in a shorter season and lower temperatures than wheat.

Recently a news item in this paper reported that a hybrid grain is being tested in Canada — a cross between wheat and rye, given the new name of Triticale from the generic names of wheat and of rye.

The name has appeared in the most recent of cookbooks devoted to grain especially for Mexico and Brazil. Now we learn from the recent press release, that "experimental work on the new grain crop is being carried out in Canada at the University of Manitoba and at the international Maize and Wheat Improvement Centre in Mexico," and "already available on a small scale, the dark triticale flour has been well received in Brazil, Norway, Hungary and India; and in southern Mexico, triticale bread is seriously challenging corn tortillas and tamales," the statement continued.

Triticale can apparently be grown almost anywhere, in many different areas under different conditions, and it combines the high yields of wheat with the vigor and hardiness of rye.

With this in mind, why not become acquainted with baked products using a combination of rye flour with wheat flour just to get something of the taste of the future? Many people already enjoy rye bread, so let us start with a recipe using both to give those not familiar with the heavier texture and nutty flavor a new taste experience.

Use your metric cup and spoon measures in tune with the new flavor which may be similar to the new grain.

Light Rye Bread

250 mL milk (from skim powder)
15 mL sugar
5 mL salt
30 mL soft margarine
125 mL warm water
5 mL sugar
15 mL granular yeast (1 pkt.)
65 mL wheat germ
375 mL rye flour
125 mL wholewheat flour
375 mL unbleached flour (approx.)

In large warmed mixing bowl, measure warm water and 5 mL sugar. Stir to dissolve. Sprinkle yeast on surface and let stand 10 minutes.

In smaller bowl, measure 15mL sugar, salt, margarine. Mix milk powder with hot water and pour over the contents of smaller bowl. Let cool to lukewarm; add to dissolved yeast in large bowl; stir well with large wooden spoon.

Beat in wheat germ, rye flour and wholewheat flour, lifting the mixture with each beat to get air in.

Now start beating in unbleached flour, as much as needed for fairly firm dough that is almost dry on outside.

Continue lifting mass with spoon, flopping the mass down into bowl each time. This takes the place of kneading, so don't give in. The mixing and flopping should take about 10 minutes.

Cut off two-thirds of dough; shape, using a little more flour if needed, into one large loaf. Place in well greased bread pan. Set aside for few minutes.

Take remainder of dough and shape into either one small loaf or a dozen round buns. Place on greased cookie sheet or in large muffin cups.

Now place both pans into cold oven. Turn switch to very slow 35 deg. C (95 deg. F.) for 10 minutes until dough begins to rise; then turn heat off and leave pans in oven.

When dough is risen to just about double, turn switch to fairly hot 205 deg. C (400 deg. F) to stop rising and begin baking.

After 10 minutes, turn switch down to moderate 177 deg. C to finish baking, which will be about 35 minutes for large loaf, and 20 or 25 for buns. If necessary, place foil loosely over loaf to prevent scorching after turning heat down to 177 deg. C.

Remove pans from oven when baked; remove bread and buns from pans at once to cool on wire rack. Texture will be dense, flavor somewhat nutty (as often described) and color medium light.

Using dark rye flour in larger quantity will give a darker bread and more pronounced flavor. Some wheat flour, however, is needed to furnish the gluten which encourages rising.

Now here is something different for cookies, using rye flour with either wheat flakes or oat flakes which are ground in hand grinder.

Rye-Fruit Cookies

125 mL soft margarine
15 mL brown sugar
1 egg
175 mL wheat flakes (or oat) ground
125 mL chopped peanuts
125 mL currants (or raisins)
250 mL unsifted rye flour
2 mL baking soda
2 mL salt
30 mL buttermilk (powder with water)

Cream margarine with sugar until light. Stir in beaten egg. Add oats, nuts, and currants. Mix well. Stir in remaining dry ingredients with buttermilk.

Drop by teaspoon on greased pan; let stand a few minutes. Then flatten a little with spoon dusted with flour.

Bake in warm oven about 165 deg. C for 25 minutes until firm. Makes about 3 dozen three-inch cookies.

Five years ago before hearing about this hybrid grain, I printed a recipe for Rye Fruit Slices using dark rye flour crust for a base; currants and dates for fruit filling; and a dark rye batter on top.

"Economical and Satisfying" is the comment and after all, that is what we are still seeking in our meals.

Jus·Rite PHOTOS
POLAROID
SX-70 FILM
SUPER SPECIAL $6.66
(WHILE QUANTITIES LAST)
Jus·Rite PHOTOS
716 Yates 384-8041
TOWN AND COUNTRY 383-4621
HILLSIDE CENTRE 595-8111
SIDNEY 656-6613

Give frozen foods a warm reception

The availability of frozen foods in our country is one of the great wonders of our time. The number of families who know the convenience of a home freezer stocked with high quality foods increases yearly. Frozen food, commercial or home-frozen allows variety to step into everyday meals.

Frozen foods allow us to enjoy foods fresh from the farm, orchard, garden or stream. Food is frozen quickly, so we know it retains its nourishing and palate-pleasing qualities.

The degree to which the food is handled or stored after it is purchased will determine its taste and looks; this leads us to our topic "Spring-Cleaning".

Now is a good time to clean out your freezer to make room for the new crops that will soon be arriving in the summer months. The rest of the house is being cleaned up so why not the freezer?

The freezer has become the housewife's number one appliance.

It's a great way to make your frozen vegetables taste fresh-picked...

ASPARAGUS AND PEAS

(Serves 4)

1 10-ounce package frozen asparagus
1 10-ounce package frozen peas
1 bunch green onions
¼ cup melted butter
salt and pepper to taste

Slice the asparagus into ¼ inch slices.

Slice the green onions, set aside.

Cook the asparagus in salted boiling water until not quite tender.

Add the peas and onions; bring to a boil for 1 to 2 minutes.

Serve at once with butter and seasonings.

Place lemon wedges around the vegetables, along with parsley sprigs.

BROWN SUGAR GLAZED CARROTS

(Serves 3 to 4)

3 cups frozen carrot coins
salt
water
2 tablespoons butter
¼ cup brown sugar

Prepare frozen vegetables according to the package directions. Drain. To the vegetables add the butter and sugar. Toss lightly until the butter melts and the carrots are coated with the sugar. Sprinkle with chopped parsley or mint.

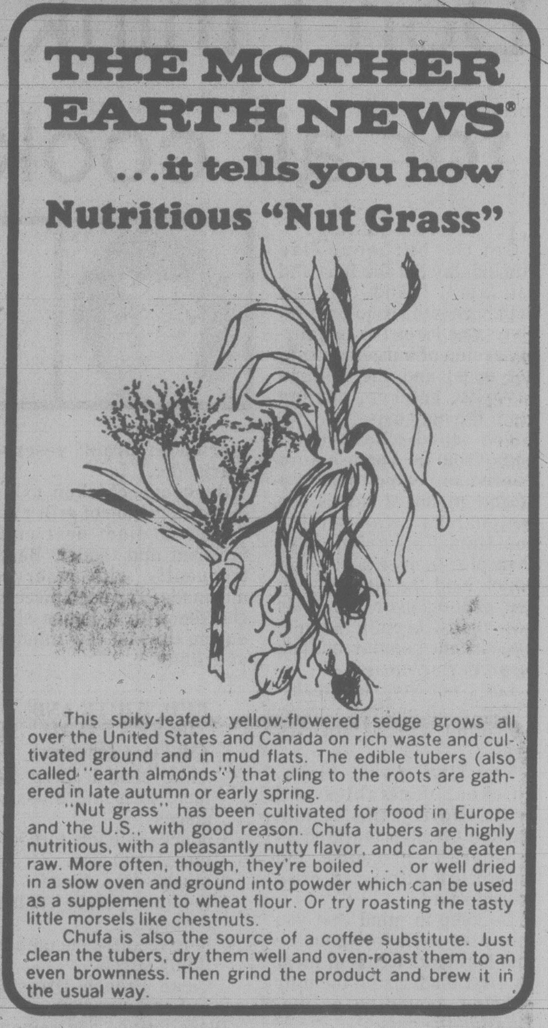
THE MOTHER EARTH NEWS®
...it tells you how
Nutritious "Nut Grass"

This spiky-leafed, yellow-flowered sedge grows all over the United States and Canada on rich waste and cultivated ground and in mud flats. The edible tubers (also called "earth almonds") that cling to the roots are gathered in late autumn or early spring.

"Nut grass" has been cultivated for food in Europe and the U.S., with good reason. Chufa tubers are highly nutritious, with a pleasantly nutty flavor, and can be eaten raw. More often, though, they're boiled . . . or well dried in a slow oven and ground into powder which can be used as a supplement to wheat flour. Or try roasting the tasty little morsels like chestnuts.

Chufa is also the source of a coffee substitute. Just clean the tubers, dry them well and oven-roast them to an even brownness. Then grind the product and brew it in the usual way.

CLEARANCE!! CLEARANCE!! CLEARANCE!! AT
SHOPPERS DRUG MART
BARGAIN STORE
DOUGLAS AND YATES STREET PHONE 384-0544
helping you save money
CHARGEX VISA
STORE HOURS / BARGAIN STORE
MON. TO FRI. 9-9 9:30-6
SATURDAY 9-6 9:30-6
SUN. AND HOLIDAYS 10-6 CLOSED
TOILET TISSUE 4 rolls 2-ply 99¢ LIMIT 6 PER CUSTOMER
CIGARETTES ALL CANADIAN BRANDS REG. OR KING SIZE 20's LIMIT 2 CARTONS PER CUSTOMER 7.09
POT OF GOLD 1 lb. BOXED CHOCOLATES 2.69 LIMIT 6 PER CUSTOMER
REXALL MILK OF MAGNESIA 341 ml 49¢
FLEUR RUBBER GLOVES 59¢
PLASTIC COATED PLAYING CARDS 89¢
LIFE 550 ml HERBAL SHAMPOO 1.19
HAI KARATE SHAVE FOAM 350 ml 99¢
HAI KARATE SOAP ON A ROPE 99¢
BARBIE BEAUTY SET 1.49
TAMPAX 40's 1.99
KITCHEN GARBAGE BAGS 10's 3 for 99¢
DENTU CREME 100 ml 1.49
GOOD NEWS, 4's DISPOSABLE RAZOR 49¢
PEPTO BISMOL 8-oz. 1.29
MANY, MANY, IN-STORE SPECIALS!!! 5-31
PRICES IN EFFECT MAY 31 to JUNE 3. We Reserve the right to limit Quantities
FAST, FRIENDLY PRESCRIPTION SERVICE!!

WEEKEND SPECIAL
Effective Thurs., Fri., and Sat.
Freybe MORTADELLA SAUSAGE .... lb. 2.79
Homemade MEAT LOAF Piece only .... lb. 1.49
While supplies last
Adrian's HILLSIDE DELICATESSEN
OPEN WED., THURS., FRI. 'til 9 p.m.
Hillside Shopping Centre
595-2022
5-31

"A fascinating place"
THE ROCKHOUND SHOP
777 CLOVERDALE 388-5341
TUES. to SAT.
Discover Us Soon!

Eggs Benedict

4 English muffins, split and buttered
8 slices cooked ham or back bacon
8 poached eggs, kept warm
1 cup Hollandaise Sauce

Toast split English muffin halves until golden brown and arrange two halves on each individual serving dish. Top each muffin-half first with a ham slice, then a poached egg. Cover with Hollandaise Sauce. Makes four servings.

Nina's
SPECIAL
SHOPPING SPREE!
BLOUSES
Buy one blouse at regular price, get any
SKIRT ON SALE RACK AT $5.00
DRESSES
Rack of lovely summer dresses, at
20% OFF
SWEATERS
Summer sweater sale ... buy one at regular price, get a
SECOND SWEATER $5.00
DALKEITH SWEATERS ALL AT 20% OFF
Big Rack of SUMMER SPECIALS 1/2 PRICE!
Nina's
CLOTHES CLOSET
ESQUIMALT SHOPPING CENTRE
384-4311
CHARGEX VISA
5-30

bring your floors back to beautiful!
Have your floors refinished to beautify that special room at a fraction of the cost of new floor coverings. Durable and maintenance-free finish. Our men, operating the latest equipment available, assure a job that "we believe is unequalled in the city."
5-17
HARDWOOD FLOORING SPECIALISTS FOR 29 YEARS
M & M FLOORING
532 WILLIAM ST.
384-0343
Day or Night
Mike Mezger, 652-4308
Al Mezger, 386-3078

Essence of good omelets: Skill's in choosing skillet

60-MINUTE GOURMET

By PIERRE FRANEY

I think the essential thing in omelet-making is the pan itself. It must be free of scratches or anything else that might cause sticking when the omelet is made.

There are two preferred pans.

One is a heavy metal pan that has been well cured — "cured" in this case means treated in such fashion as to prevent sticking. Besides having no blemishes, the metal should have, through use or the heating of oil in it, a smooth or "sliding" surface.

To cure a metal pan — whether aluminum or iron — before its initial use, put it on the stove and add oil almost to the brim. Heat the oil, taking care to prevent flames, until it is quite hot. Let stand overnight and pour out the oil. Wipe the pan.

Do not wash it. You should only wash the pan if it has not been used for such a long time that the coating might give a rancid taste to your omelets.

The other kind of pan is one with a Teflon coating. This would probably be my first recommendation for a novice omelet-maker.

The catalogue of omelet fillings is vast. One of the best for a "main course" omelet is a simply-made creamed chicken. This may be made in advance and reheated just before the omelets are to be made and served.

Asparagus, buttered and flavored with nutmeg, would make an excellent seasonal accompaniment to omelets.

Creamed Chicken Omelets

12 eggs
Salt and freshly ground pepper to taste
4 teaspoons butter
Omelet filling such as creamed chicken, see recipe.

1. Break three eggs into each of four small bowls. Add salt and pepper to taste.

2. Make one omelet at a time. Beat the eggs until thoroughly blended. Heat a small, well-cured omelet pan or one that is lined with Teflon.

3. Add one teaspoon of butter and when it is sizzling, add three beaten eggs.

4. Cook over high heat, shaking the pan and stirring with a fork held parallel to the bottom of the pan. When the eggs start to set, tilt the omelet pan and tap it against the stove burner. This should make the omelet slide about one inch in the direction away from the handle. This will "curve" the omelet.

5. Add a tablespoon or so of the omelet filling to the centre.

6. Using a fork, carefully and neatly fold that part of the omelet nearest the handle over the filling to partly enclose it.

7. Shift the handle of the omelet pan to the left hand. Hold a plate in the right. Tilt the pan so that the omelet is inverted onto the centre of the plate. Garnish each end of the omelet with another small portion of the fillings.

Yield: 4 servings.

Chicken in Cream Sauce

2 cups cooked chicken cut into half-inch cubes (see recipe for poached chicken)
1 tablespoon butter
1 tablespoon flour
½ cup fresh or canned chicken broth
½ cup heavy cream
Salt and freshly-ground pepper to taste
⅛ teaspoon freshly-grated nutmeg

1. Prepare the chicken and set it aside.

2. Heat the butter in a saucepan and add the flour, stirring with a wire whisk. Add the broth, stirring rapidly with the whisk. When blended and smooth, add the cream, salt, pepper and nutmeg.

3. Add the chicken and let simmer about three minutes. Serve as a filling for omelets, and on noodles.

Yield: 4 servings.

Poached Chicken

¾ pound boneless, skinless chicken breasts
1 cup water
Salt to taste
1 sprig parsley
2 thin slices onion
1 small bay leaf
1 sprig fresh thyme or ½ teaspoon dried.

Combine all the ingredients in a saucepan and bring to the boil. Cover and simmer five minutes. Remove from the heat and let stand until ready to use. Cube the chicken if desired. Reserve the broth for future use.

Yield: About 2 cups cubed chicken.

New York Times

FREE TO ALL

The lynx is one of three members of the cat family that are native to Canada. Lynx are found in every area of the country, except for Vancouver Island and the extreme northern regions.

The most prominent features of this cat are its long legs, large feet, and tuffed ears. It has unusually sharp senses of hearing and sight, which it depends upon when hunting. Generally speaking, an adult lynx weighs between 18-25 pounds.

The snowshoe hare is the lynx's favorite prey. On the average, a lynx eats about 150 to 200 hares per ear — one hare every other night. The lynx is so dependent on the snowshoe hare, that its population fluctuates according to changes in hare abundance.

For more information on this cat, write to: Scientific and Technical Publications Section, Canadian Wildlife Service, Ottawa, Ontario, K1A 0E7. Ask for their free folder entitled *Canada Lynx*.

GRAND OPENING
JUNE 1st, 2nd
FREE ROSES — FREE COFFEE
FIFE'S
FEET FIRST
FOOTWEAR
JAMES BAY SQUARE, VICTORIA, B.C. 386-3314

BACK ALLEY DELI
(formerly Oak Bay Pantry & Deli)
now located at
2052 OAK BAY AVENUE
between Mitchell and Foul Bay
in the new Oak Centre.

Weekly Specials
● Cheese Trays
● Meat Trays
● Salads
● Party Sandwiches
● Hot Hors D'ouvres
● Meat Pies
● BBQ Chicken

595-5311
Open 9-6
Mon. thru Sat.

5-31

KEMPTON QUON
Manager

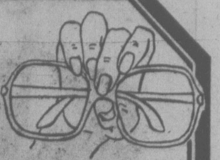

Bring Your prescription for eyelgasses in to THE HANDS OF THE EXPERTS

25% OFF
RED TAG FRAME SALE
Any frames carrying a red tag are 25% off regular price. Come in and look around.

EYE EXAMINATIONS ARRANGED
phone 477-2313

Bausch & Lomb (3-Month Warranty)
SOFT CONTACT LENSES 169.50

ASK TO SEE OUR "ELASTA LINE" QUALITY FRAMES
They have amazing spring hinges, and a 15-month frame guarantee.

united optical
#209 Cedar Hill Mall 477-2313
1551 Cedar Hill X Rd. at Shelbourne
5-23

Common ¢ents

By KATE MacQUEEN

Even if a saleperson encourages you to make a down payment on an item you're not sure you want, be sure you have it in writing that the deposit is refundable. The prospective purchase agreement you sign could say "no refund," and it's what is on the paper that counts.

* * *

Hold off walking, climbing on the roof until shingles are well warmed. Shingles are brittle when cool and can crack under even the weight of a child retrieving a ball or kite, especially old, dry shingles.

A cracked shingle encourages a leak and can blow away entirely.

see the
WASTE KING STEAM DISHWASHER
at
JUBILEE BUILDING SUPPLY
574 CULDUTHEL
388-5412

CLOTH CASTLE
IN LANGFORD: 478-2112
778 Goldstream Ave.
OPEN: MON. THROUGH SAT. 9-5:30
(FRI.-8 P.M.)

IN BRENTWOOD BAY:
652-4121
7120 W. Saanich Rd.
OPEN: MON. THROUGH SAT. 9:30-5:30

MANUFACTURER'S CLEARANCE OF FABRICS

99¢ YARD
36" Cotton Polk-a-dot Prints. Assorted 60", 45", and 36" fabrics — Wovens and Knits — Plains and Prints — including Suitings, Double Knits, Curtainings, Cotton Prints, and T-Shirtings.

1.49 YARD
45" Drapery Fabric
45" Cotton/Poly and Cotton Prints
54" Polyester Knits
Min. Cut: 1 yard on sale priced fabrics.

LINEN SPECIALS
Cannon Towels Excellent selection. .... up to 50% OFF
Shower Curtains Heavy Weight each 3.99
1.49 Specials
Dish Cloths 4/1.49
Cotton Tea Towels 2/1.49
Terry Tea Towels ea. 1.49

SEWING MACHINE SPECIALS
Brother XL 703 Free Arm Automatic
● 23 Stitches — all you could ask for.
● Manufacturer's suggested list $499.95
● Save $100. Table and case extra
SALE 399.95
CLEARING FLOOR MODELS
One of a kind — Full 25-year warranty .... $95 to $149

AT THE LANGFORD STORE ONLY

25% OFF Crewel and Stitchery Kits — all sizes. Printed Needlepoint Canvasses and Kits. Printed Rug Canvasses.
Personal shopping only. Prices in effect until 5 p.m. Sat., June 9th or while stock lasts.
5-30

Woolworth
1979 100 YEARS / 100 ANS 1879
Sale Ends Sat. June 2

8-Track Tapes 3.99 each

Stampede:
Doobie Bros.

In The Pocket:
James Taylor

Made In Europe:
Deep Purple

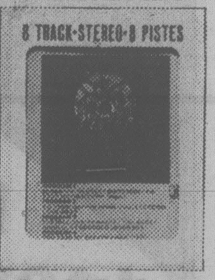

A Day At The Races:
Queen

Prisoner In Disguise:
Linda Rhonstadt

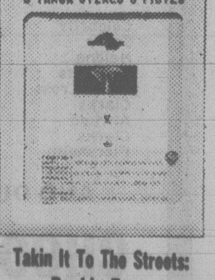

Takin It To The Streets:
Doobie Bros.

Dream Of A Child:
Burton Cummings

Go West:
Village People

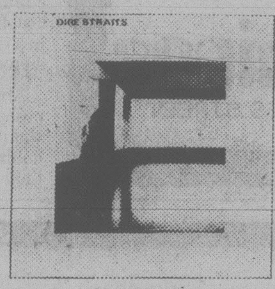

Dire Straits:
Dire Straits

If You Knew Suzi:
Suzi Quantro

Cheryl Lynn:
Cheryl Lynn

LP's 5.66 each
8-Tracks or Cassettes 6.66 each

Smooth Talk:
Evelyn Champagne King

Instant Funk:
Instant Funk
(Not available in 8-track or cassette)

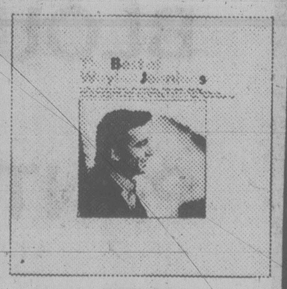

Best Of:
Waylon Jennings

LP's 9.99 each
Cassettes 10.99 each

Soundtrack From Hair:
Hair

Love Tracks:
Gloria Gaynor

Just A Game:
Triumph

1200 Douglas
STORE HOURS:
Mon., Tues., Wed. and Sat.: 9:30 a.m.-5:30 p.m.
Thurs. and Friday: 9:30 a.m.-9:00 p.m.
Downtown
We Reserve the Right To Limit Quantities.

Use These Cards in Woolworth Stores Across Canada

Water pill diet trick could make you sick

your health

By L. L. Coleman, MD

My daughter is over weight. She is 19 and in the first year of college. I just found out that she takes water pills to help her reduce. Don't you think that this is bad for her? — Mrs. C.Y.

Dear Mrs. Y.:

Water pills, or "diuretics," are drugs. And all drugs must be taken with discretion and under the direction of a doctor. It doesn't matter how "safe" these water pills are said to be, their potential side effects must be respected.

It doesn't make any sense for your daughter to try to achieve a weight loss with these pills. For one thing, their effect is only temporary. They achieve their so-called weight loss by the elimination of fluid from the body tissue. Unfortunately, the added excretion of urine is frequently accompanied by the loss of valuable minerals. And when the mineral balance of the body is disturbed, there can be dire consequences. For example, an increased excretion of potassium, a valuable mineral, can produce strange and disturbing symptoms.

And, or course, when the water is replenished, the weight returns. It is fallacious to believe that "water pills" can substitute for a sensible, well-regulated, low-calorie diet.

Your daughter would do well to heed your advice.

I get attacks of pharyngitis every few weeks. Can this be caused by tobacco? I'm a heavy smoker. — Miss B.J.R.

Dear Miss R.:

Tobacco, undoubtedly, is an irritant to the sensitive tissues of the mouth, throat, pharynx and the entire respiratory tract.

Pharyngitis is an infection or inflammation of that lining. Usually, an acute case of pharyngitis is due to some bacterial infection. With it comes sore throat, redness and, sometimes, fever. Cultures and smears taken during the times of acute irritation can reveal the presence of a specific germ.

It is said by some that tobacco and smoke can devitalize the mucous membrane of the pharynx and make it more susceptible to infection. Try to reduce your tobacco intake (or eliminate it if you can). It helps in more ways than one!

* * *

I'm a diabetic. I've been taking oral drugs for three years and the diabetes is under control. I am confused by what I read about the disadvantages of these oral drugs. Should I continue them? — Mr. R.T.H.

Dear Mr. T.:

Your doctor who has prescribed the oral drugs is in the best position to evaluate your specific needs. You can be certain that if he felt that your health was jeopardized he would have long since discontinued the oral route for the treatment of your diabetes.

Too many elderly confined?

TORONTO (CP) — Canada has too high a proportion of old people in institutions, a university professor of community health said Monday.

Cope Schwenger of the University of Toronto said that only Sweden and the Netherlands have a higher percentage of elderly people in institutions.

He told a seminar on aging that about 7½ per cent of Canadians over 65 are in institutions, compared with five per cent in the U.S. and four per cent in England.

Schwenger said old people too often become "prematurely dependent on the doctor and his drugs.

Virginia Stone, professor emeritus at Duke University school of nursing in North Carolina, said old people should be encouraged to be active.

"There seems to be one common denominator to successful aging, and that is maintaining independence."

Another member of the panel said retired people should spend their time on hobbies and other interests they developed earlier.

dear abby

DEAR ABBY: I used to get upset because my husband forgot birthdays and anniversaries until I recalled how my father used to go out with the boys on Saturday night, come home in a cab, broke, drunk and ready to fight at three in the morning.

Dad was a wonderful, attractive, smart man, but he just couldn't handle his liquor. Eventually he lost his job, then his self-respect. From then on, it was downhill all the way.

So now I rate my husband five stars for coming home sober every night.

Four stars for fidelity.

Three stars for paying the bills.

Two stars for being a good father to our kids.

One star for working harder than he'd have had to work if he had stayed single.

And minus one star for forgetting occasions like anniversaries and birthdays.

So my man still gets 14 stars. Not bad, huh?

NO COMPLAINTS

DEAR NO COMPLAINTS: Not bad if you're into astrology.

DEAR ABBY: You are so right when you say, "Live your life one day at a time."

After 13 years of a happy marriage, beautiful children, a successful husband (due to my help), a beautiful home and all the trimmings my husband informs me that he is just not "happy" anymore!

At the same time, my brother's wife has decided the same thing. Strange? Not really. She is divorcing my brother (they also have a lovely home and two beautiful children) so she can marry my husband.

Need I tell you how much hurt and unhappiness these two selfish people have caused everyone involved?

So, here I sit, still in shock, very hurt and bitter, thinking of how wise your philosophy is. "Live your life one day at a time."

That's all any of us really has. Sign me . . .

ALONE

DEAR ALONE: You asked for no advice, but may I give you some? Don't dwell on your bitterness, hurt andresentment. Turn your attention to putting your life together by pursuing new interests. Work on being a positive, attractive, likable person. You still have a lot of living to do. Good luck!

DEAR ABBY: My husband is convinced that shampooing his hair will cause it to fall out.

Arnold is 25 and good-looking, but he's got this thing about losing his hair because his father was bald at 40. He never brushes his hair because if he sees a few hairs in his hairbrush he practically freaks out! And if he wakes up and finds a few hairs on his pillow, it spoils his day.

He's a wonderful guy, but you don't know how hard it is to sleep with a man who hasn't washed his hair since last July. Help! Maybe he'll believe you. I've given up.

HIS WIFE

DEAR WIFE: Tell Arnold that I said cleanliness and massage promote the growth of human hair. He stands to lose more hair (and friends) if he allows rancid oil to collect on his scalp.

Because I care
about your hair . . .

Brett's HAIR AFFAIR
1009 Blanshard St. 385-1515

SUMMER
CLEARANCE
SPECIALS
AT
R. J. FASHIONS
SPORTSWEAR CO-ORDINATES
PANT SUITS
SKIRT SUITS
SHIRTS & BLOUSES
PANTS
DRESSES
30% TO 60% OFF
CHOOSE FROM A GOOD SELECTION NOW!
RJ fashions
725 YATES STREET

THURSDAY FRIDAY SATURDAY
Taylor's
SALE OF
FAMOUS MAKER
BLOUSES
PANTS
SKIRTS
JACKETS
1/3 TO 1/2 OFF
WHERE THE PRICES FIT LIKE THE FASHIONS
Taylor's apparel LTD.
713 Yates Street Downtown 383-6915

DR. GEORGE F. HOUSTON
wishes to announce the
re-location of his office to
SUITE 203 — 1711 COOK STREET,
VICTORIA, B.C., V8T 3P2
on June 1st, 1979
in association with
DR. JAMES HOUSTON
Phone: 386-1712

LOOKING FOR A PICTURE?
Our Gallery has the widest selection of Contemporary and Traditional Subjects.
OR
A CUSTOM PICTURE
Choose your subject, from our stock or by special order, and have it professionally completed with the frame of your choice at reasonable rates.
VISIT OUR GALLERY AND ENJOY
A UNIQUE EXPERIENCE
WE'RE DIFFERENT!
THE PICTURE SHOW GALLERY
709 JOHNSON ST. 383-6543 5-31

It's the fashion fascination . . . took California by storm . . . moving north with the sun . . . the excitement, intrigue and fun . . . of removable Tatoos . . . for the thousand secret, sensuous spots of summer . . . enhanced . . . erotic . . . enticing . . . it's the tattoer's art . . . adds mystery to the mystique . . . designs that hold the promise of forever . . . lasting through the water and wind and sun . . . but linger no longer than the longing . . . a day or two . . . a week perhaps . . . until you wish them away with one wipe of cold cream that erases all traces. '79 is the summer of the fashion tattoo . . . at the beach . . . at the Disco . . . in a quiet moment shared by two . . .
See them now at
*Blink Bonnie
HILLSIDE, VICTORIA
595-6262
5-31

SAVE ON
DANISH TEAK
FURNITURE
ego interiors
1028 FORT ST.

GET THE
KNIT-KNACK
WITH
brother
Eve
OF VICTORIA
385-0517
105-733 Johnson (Maynard Court)

LAST 3 DAYS
SALE ENDS SAT., JUNE 2
VALUE DAYS
20% OFF ALL MERCHANDISE
IN OUR STORE NO SECONDS
ALL REGULAR PRICED GOODS
BATH
- Australian, English, Italian, French acrylic bath brushes and accessories.
- Hanson bath scales
- Largest selection of shower curtains under one roof on Vancouver Island.
- Scented hangers and pomanders
- Scented drawer liners
- Natural and Loofah sponges, mitts and back straps.
- Medicine cabinets, space savers, Johnny Poles, open and covered shelves.
- Bard's ladies' and Caufield men's robes.
- Seal-a-shower curtain fasteners
- Plain and pattern, inflatable bath pillows.
- Wooden ware waste baskets, towel bars, rings, soap dishes, toothbrush holders.
- Earthen ware, china, ceramic, plastic wall and counter bath accessories.
- Fieldcrest, Cannon, Martex, Caldwell, Jenny Jones bath mats, tub mats, lids, tank sets, bath towels in all sizes and colours.
- Wood, plastic and padded toilet seat.
- Towel stands, towel trees, tables, benches, back-of-door racks.
- Sachets, soaps, colognes, bubble baths.
- Oriental Wickerware, hangers, shelves, baskets, hampers, magazine racks.
- Mirrors, plant stands, etc.
- Safe-T etch non-slip formula for bathtubs.
- Metal shower caddies, drip-dry rods, tension rods.
- Kirsch towel bars, towel rings, shower bars, soap dishes, toilet holders, switch plates.

KITCHEN
- Kenberry kitchen gadgets, slicers, corers, peelers, tongs, openers, beaters, spatulas, servers, forks, skewers.
- Children's growth charts.
- Wicker place mats, napkin rings galore.
- Unique local ceramic kitchen handicrafts.
- Frog and mushroom cleanser and talcum holders
- Cookie jars, jam dishes, salt and pepper, etc.
- Kitchen guides, accordion recipe files and cards.
- Cannister sets, chefs and frozen food knives.
- Salad sets, toaster covers, cutting boards, mugs.
- Ketco teak napkin rings, salad bowls, trays, salt and peppers, coaster sets, wine racks, condiment sets, salad tongs and servers.
- Fabric and plastic tablecloths, tea cosies, placemats and bun warmers.
- Ironing board covers, clothes pin bags, egg cups, graters, etc.
- Kitchen Devil's Sheffield surgical steel knives.
- Onion soup bowls in a basket.
- Tea sets, juice sets.
- Nitty Gritty cookbooks, chippers, choppers, shredders, jiggers, corkscrews.
- Rojti salad bowls, egg cups, mix jugs, spoons, ladles, forks, spatulas, salad servers, kitchen tongs, etc., heavy-duty special Danish plastic in fantastic colors.
- Lattice napkin holders, spoon caddies, plastic and metal trivets.
- Tea towels, butcher bib and half aprons

James Bay Square
BATH & KITCHEN
GIFT CERTIFICATES — BRIDAL REGISTERY
GIFT IDEAS FOR ANNIVERSARIES, BIRTHDAYS, SHOWERS and WEDDINGS
CHARGEX
Sorry, No Refunds or Deposits on sale items.
Exchanges and Store Credit Notes Welcome.
IN THE NEW JAMES BAY SQUARE
10—435 SIMCOE ST., AT MENZIES . . . 385-2523
5-31 FREE COVERED PARKING BEHIND SAFEWAY

GIANT
"INVENTORY REDUCTION"
SHOE SALE
PRICES
REDUCED
EVEN FURTHER
LAST 4 DAYS OF SALE
CHOOSE FROM THESE WELL-KNOWN BRANDS
Celebrity
Selby
Helena
Empress
White Cross
Clarks
Alfredo
Clarks
Florsheim
Hush Puppies
Euro Moc
North-Star
Martinelle
Dacks
Gale
Bally
Levi
Jarman
Pedwin
Geronimo
Evans
Packard
Bee Jay
Adidas
Pro Keds
Pony
Sandal Master
Tender Tootsie
Dr. Scholl Clogs
Day-Lites
Hang Ten
Acorn Clogs
Kaufman
Hush Puppies
☆ AND OUR GREAT SUMMER SANDAL COLLECTION ☆
CHOOSE YOUR STYLE TODAY
SAVE 15% TO 60%
OAK BAY
VILLAGE SHOES
2238 OAK BAY AVE.
598-3031
MON.-SAT. 9-5:30
FRI. 9-9 p.m.
Many above brands also available at
VILLAGE SHOES II
210-1551 CEDAR HILL X RD.
477-3722
MON.-SAT. 9:30-5:30
FRI. 9:30-9 p.m.
5-30

Go lightly on briquettes

NEW YORK (UPI) — A common mistake many outdoor cooks make is using too many briquettes for the amount of food to be cooked.

A single layer of briquettes extending about one inch around the outer edges of the food is ample, says the Chicago-based Barbecue Industry Association, a trade organization.

For roasts and other large cuts of meat, fish or poultry that need longer cooking time, the association suggests placing a few extra briquettes around the edge of the firebowl just before starting to cook. They should just touch the hot coals. They will ignite gradually as the food cooks and be available when the previously lit briquettes start to die down.

The association estimates cooking complete meals over coals can save one-half to one-third of the energy needed to cook the same foods on a kitchen range. How much you save depends both on the menu and the number of briquettes used.

Some other tips from the association:

— Before cooking meat and poultry, trim away as much visible fat as possible to prevent flare-ups. If they occur anyway, several measures should help: raise the rack higher or spread out the coals or remove some of the coals (use long-handled tongs in either of the last two cases).

If all else fails, remove the food to prevent charring, spray the coals or sprinkle them with with water or baking soda until the flames die, then return the food to the rack.

— Depending on brand, briquettes take varying times to reach cooking temperature. One way to determine fire temperature: Hold your hand, palm side down, at cooking height. If you can keep it there two seconds, the temperature is high; three seconds, medium-high; four seconds, medium; and five seconds, low.

— To reduce cooking temperature, either raise the rack or spread out the coals with long-handled tongs.

— To increase cooking temperature, tap ash from the coals or push them closer together.

— For rotisserie cooking, place a foil drip pan in front of the coals in the fire box to catch drippings and help prevent flare-ups.

Old gadget a hot item

By JEANNE LESEM
UPI Family Editor

An outdoor barbecue gadget introduced 10 to 15 years ago is getting a new lease on life, thanks to the energy crisis.

The chimney-like device eliminates the need for chemical or electric fire starters.

"It's based on a very old theory," said Jack Capen, a sales and marketing executive for one manufacturer.

"People used to use No. 10 tomato cans (an institutional size popular with restaurants, hotels and other institutional food services)."

Capen said sales of his company's knockdown unit were "kinda slugging along" until recently.

"Until the energy crunch it never got much attention.

"About 15 minutes ago I got an order for 1,000 from California," he added in a telephone interview.

He said the aluminum-coated steel device lasts longer than the homemade tin can variety.

Testing both side-by-side on a cool, windy evening, we found the commercial unit fired up slightly faster than our homemade device, apparently because it had better draft.

But you can't beat the price of the homemade kind: zero, compared with a $4-$10 range for the commercial variety, depending on brand and retailer.

To make a charcoal starter chimney, remove the paper label, if any, and both ends of a clean, dry No. 10 can or a three-pound coffee can. Using a beverage can punch, make holes about 1 inch apart around one end of the can and two holes at the other end, spaced just far enough apart to insert the two tines of a long-handled barbecue fork. Using pliers, flatten the two fork holes cutouts against the inside of the can but let the metal punched out at the other end remain at right angles to the side of the can. This helps support the fuel until the fire is blazing.

Both the homemade and store-bought units work the same way:

—Stand the chimney, with the ring of holes down, near the centre of the firebowl of your grill.

—Place a single layer of tightly wadded single newspaper pages (black-and-white only; color pages release toxic gases when burned) in the bottom. Rest them on the tabs inside either unit to allow air to circulate below.

—Add briquettes, then light the paper through several of the bottom holes. Within minutes, flames should be leaping upward.

—The fire is ready for cooking when the coals look ashy gray by day or glow bright red at night. This should take 20-40 minutes, depending on the number of briquettes and how windy the day.

When the coals are ready, use the handle that comes with a commercial unit or a long-handled fork with the homemade type to lift the chimney slowly and carefully — letting the pile of red-hot coals settle gently in the firebowl.

BEAUTIFUL
M-U-S-I-C
MIDNIGHT TO 6 A.M.
98.5
CFMS

Hi-way Supermarket

COLWOOD CORNERS
1860 ISLAND HWY.
OPEN 9-9 7 DAYS A WEEK
PRICES EFFECTIVE
MAY 30, 31, JUNE 1, 2

OPEN 9:00 to 9:00, 7 DAYS A WEEK

GRADE A BEEF SIRLOIN and WING STEAK lb. 2.89
GRADE A BEEF BONELESS RUMP ROAST lb. 1.99
FROZEN CUT UP FRYING CHICKEN lb. 89¢
FRESH CUT CHICKEN SEGMENTS lb. 1.29
KRAFT DELUXE SLICED CHEESE 500 g 1.69
KRAFT MAC. and CHEESE DINNER 225 g 3 for 99¢
SUN RYPE WHITE LABEL APPLE JUICE 48-oz. tin 79¢
SUN RYPE CHERRY PIE FILLING 19-oz. 1.09
CUP OF NOODLE INSTANT NOODLES 2.5-oz. 63¢
ROYALE BATHROOM TISSUES 4's 1.07
DIAL BAR SOAP Bath Size, 3's 1.19
GRILL TIME CHARCOAL BRIQUETS 10 lbs. 1.59
HEINZ RED KIDNEY BEANS 14-oz. 2 for 69¢
McCAIN APPLE PIE 24-oz. 87¢
VELVET DELUXE ICE CREAM 2 litres 1.73
NEW ZEALAND GRANNY SMITH APPLES lb. 47¢
IMPORTED CUCUMBERS 2 for 49¢

GRADE A BEEF PORTERHOUSE or T-BONE STEAK lb. 3.09
CENTRE CUT PORK LOIN CHOPS lb. 1.59
SLICED BACON 5-lb. box 4.45
GARLIC COIL SAUSAGE lb. 1.09
KRAFT PARKAY MARGARINE 3 lbs. 1.89
KRAFT CHEEZ WHIZ 1 litre 3.09
MAZOLA CORN OIL 64-oz. 3.39
NESTLES SOUP TIME SOUP MIX 35 g 2 for 89¢
LAURA SECORD CANNED PUDDING 15-oz. 55¢
VIVA PAPER TOWELS 2's 98¢
FAIRHAVEN SARDINES 3¼-oz. 3 for 89¢
MAPLE LEAF PORK PICNIC 1½-lb. tin 2.79
HEINZ TOMATO CATSUP 20-oz. 89¢
McCAIN SUPREME MINI PIZZA 17-oz. 1.59
SILVERWOOD SOUR CREAM 500 g 79¢
CALIFORNIA LETTUCE 24's ea. 33¢
CALIFORNIA CAULIFLOWER 20's, ea. 39¢

GRADE A BEEF ROUND STEAK FULL CUT, lb. 2.19
PORK LOIN RIB END CUT COUNTRY STYLE SPARERIBS lb. 1.29
BURNS WIENERS 1 lb. Vac Pack 99¢
HIGH LINER FROZEN COD FILLETS 1 lb. 1.49
KRAFT MIRACLE WHIP 1 litre 1.39
KRAFT 1000 ISLAND SALAD DRESSING 500 ml 99¢
SUN RYPE GRAPE and PEAR JUICE 1 litre 1.09
CHASE & SANBORN COFFEE lb. 2.29
PEPSI SOFT DRINK 26-oz. plus Deposit 2 for 73¢
9 LIVES CAT FOOD 6½-oz. 5 for 99¢
ALLEN'S ORANGE FLAVOUR CRYSTALS 4x3¼-oz. 59¢
BETTY CROCKER SNACKIN CAKE MIX 15-oz. 79¢
SUN GOLD CREAMED HONEY 2 lbs. 1.57
YORK MEAT PIES 8-oz. 2 for 87¢
OROWEAT BRANNOLA BREAD 24-oz. 89¢
LOCAL HOT HOUSE NO. 1 TOMATOES lb. 69¢
CALIFORNIA GRAPEFRUITS WHITE ONLY 8 for 1.00

ELLEY'S
LEATHER FASHIONS LTD.

"Escaine"
for quality in Japan's
ULTRA soft SUEDE fashion

● SPRING COLOURS
● SPRING FASHIONS
● FEATURING A COMPLETE RANGE OF LEATHER AND SUEDE WEAR FOR LADIES and GENTLEMEN

We invite comparison in price and quality.
738 JOHNSON ST. 383-7834
(In the Johnson Street Parkade Complex)
We validate parking tickets.
CHARGEX VISA
5-31

Entertainment Guide

THE BUTCHART GARDENS — 75th Anniversary — Open every day of the year — Gates now open 9 a.m. to 9:30 p.m.

ROMANTIC NIGHT ILLUMINATION — Every evening, the entire 35 acres, the Ross Fountains — transformed into a fairyland at dusk.

THE BUTCHART GARDENS ENTERTAINMENT — Every evening "The Butchart Gardeners" provide musical fun for adults and children 7:00 p.m. to 9:00 p.m. followed by Walt Disney Cartoons.

THE BUTCHART GARDENS RESTAURANTS — The Butchart Dining Room 10 a.m. to 5 p.m. . . . The Greenhouse Restaurant 11 a.m. to 7 p.m. . . . Coffee Bar always open.

THE BUTCHART GARDENS SEED/GIFT SHOP — Choose seeds of your favorite flowers specially packaged in the Gardens.

35 ACRES OF GARDENS — An invigorating stroll through these majestically beautiful gardens followed by tea or a fine meal in one of our restaurants combines for a fine Spring outing.

FOR FURTHER INFORMATION — Phone 652-2222.

STRATHCONA HOTEL — British Columbia's largest night-life centre, 919 Douglas St., 383-7137. Featuring "THE OLD FORGE" Nightclub with live music of "THE BROTHERS FORBES AND FRIENDS." 3 Discotheques — "THE STING," "THE CUCKOO'S NEST" and "IVY'S" and a unique lounge called "BIG BAD JOHN'S" featuring Hillbilly atmosphere. Luncheon served daily in "THE STING" and lunch and dinner served in the "CUCKOO'S NEST."

CENTURY INN — ENTERTAINMENT PLUS!! "FORTY THIEVES DISCOTHEQUE" — Officially rated the Island's No. 1 Disco — Victoria's only total dance experience in an Uptown Cabaret atmosphere — Best Sound, Best Light & Fog Show, 3 rooms, free attendant parking. "OUR PUB" presents the best exotic dancing in town daily noon to 6 followed by Disco Dancing 'til midnight. Century Inn, Pandora at Government on Centennial Square, 383-1151.

STEWARTS — Presents dining with Louise Rose, lunch with George Essihos in Market Sq., 388-7021.

OLD COUNTRY TEA GARDEN — "THE GAZEBO" — 5460 Old West Saanich Rd., specializing in English Scones and Devonshire Cream, Home-Style Pies. Light lunches also served. Enjoy a pleasant afternoon in a country garden setting. Open 11:30 a.m.-5:00 p.m. (Closed Mondays)

WESTERN CANADA JR. 'A' LACROSSE — Legion vs. Richmond, Tues., May 29, 8 p.m. Esq. Arena.

NBC confident

NEW YORK (AP) — The president of the National Broadcasting Corp. outlined the network's 1979-80 prime-time schedule on Tuesday, describing the line-up as "a good base on which to build for the future."

Fred Silverman, who took over as president of the struggling network almost one year ago, said NBC has retained 16 hours of programs from the recently completed season, 15 of which are in the same time periods.

NBC finished the 1978-79 season a distant third to ABC and CBS in the ratings.

"We have stability . . . we believe we will win three nights — Monday, Wednesday and Saturday, and have respectable peformances on other nights," Silverman told representatives of major brokerage firms.

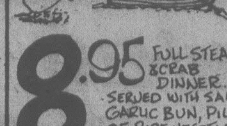
DON'T JUST SIT THERE... HELP ME!

STEAK 'n CRAB NIGHT
EVERY WEDNESDAY and THURSDAY NIGHT
8.95 FULL STEAK & CRAB DINNER... SERVED WITH SALAD, GARLIC BUN, PILAF OF RICE, VEGETABLE AND HOT BUTTER.
IVANHOES
1314 GOVERNMENT ST.
CALL 383-0913 FOR RES.

DINNER AT

CHICKEN CACCIATORRE	$4.90
SPARERIBS	$6.95
SPAGHETTI	$3.45
LASAGNA	$4.95
RIGATONI	$4.45

Includes side salad, cheese bread or garlic bread
OUR PLACE
TOWN & COUNTRY SHOPPING CENTRE
JAMES BAY — 230 MENZIES ST.
PIZZA PIEMAN
TONIGHT!

DOUGLAS HOTEL
1450 DOUGLAS ST. 383-4157
DINING LOUNGE
Break and Lunch 7:30 a.m. to 2:30 p.m.
Dinner 5:30 p.m. to 9:30 p.m.
Excellent Home Cooked Meals
DINNER SPECIAL Sirloin Steak includes mushrooms, vegetables, baked potato and garlic bread. $4.95
The Best Bargain in Town
6-1

SEVENTH WEEK!
Best Actress Jane Fonda Best Actor Jon Voight
in "Coming Home"
NIGHTLY AT 7 & 9:15
RESTRICTED
WARNING: Occasional sex, some coarse language (B.C. Director)
QUADRA Quadra at Hillside 382-3370

NOW PLAYING
NIGHTLY AT 7:15 and 9:00
WARNING: Nudity and Sex Throughout
RECONSTRUCTED VERSION — (B.C. Director).
THE ADULT VERSION
RESTRICTED
FAIRYTALES
towne cinema
AIR CONDITIONED
382-5922
808 DOUGLAS STREET

Chef Luigi presents . . .
SPAGHETTI NIGHTS
EVERY WEDNESDAY 5 P.M. TO 10 P.M.
Includes Spaghetti, Meat Sauce and Cheese, your choice of Soup or Salad, and Hot Garlic Bread too. The price per person only $2.95
no reservations: first come, first served.
Gatsby's FAMILY RESTAURANT
642 JOHNSON ST.
388-5513
RO ROYAL OLYMPIC HOTEL

GOING HOLLYWOOD
WATCH FOR US
RED LION INN
RED LION INN
5-24

THE GREATER VICTORIA FESTIVAL SOCIETY
proudly presents an
EXCLUSIVE CANADIAN APPEARANCE
THE KOTO PLAYERS
OF OSAKA, JAPAN
one performance only
FRIDAY, JUNE 8th — 8 P.M.
McPherson Playhouse
Tickets available at McPherson Box Office, Hillside Mall.
Produced by Paul Mascioli for
Prestige Entertainment Agencies Ltd.
5-30

AUGUST PRODUCTIONS LTD.
Ladies in Lights
Dancers: Catherine Leighton, Mary Lou Brien, Wendy Abbott, Lisa Bell, Jackie Coleman, Victoria Langton, Shirley Kozak, Belva Wade
Singers: Gail Bowen, Betty Chaba, Annette Ducharme, April Fulladosa, Hahle Gerow, Susan Jacks, Denise McCann, Jane Mortifee, Christine Needham, Mary Saxton, Shari Ulrich, Leona Lohn
JUNE 2
COWICHAN COMMUNITY THEATRE
Tickets $7 available at box office
JUNE 3
McPHERSON PLAYHOUSE
Tickets available at McPherson box office
Hillside Mall Richards Records & McMusic. Colwood
Ticket prices $7 & $8. Time 8 p.m.
PRODUCED BY CBO AND THE PRODUCER COMPANY

CANADIAN ODEON THEATRES
THE DEER HUNTER
5 ACADEMY AWARDS
incl. 'BEST PICTURE'
WARNING: Scenes of Gory and Brutal Violence (B.C. Dir.).
RESTRICTED
ENDS THURS.
ONE COMPLETE SHOW AT 8:00 P.M.
ALL SEATS $4.00
counting house 2
BROAD AT BROUGHTON 383-3434

The story of a woman with the courage to risk everything for what she believes is right.
Norma Rae
MATURE
Starring SALLY FIELD
NIGHTLY 6:40, 9:05
Children $1.25
odeon 1
780 YATES STREET
383-0513

THE PRISONER OF ZENDA
Starring PETER SELLERS
MATURE
odeon 2
780 YATES STREET
383-0513
MAT. SUN. 1:30, 3:15, 5:15
NIGHTLY 7:10, 9:10

THE WORLD NUMBER ONE BEST SELLER IS NOW A MAGNIFICENT FILM
Watership Down
GENERAL
Some Violent Scenes (B.C. Director)
MAT. SAT. 2:00 — NIGHTLY 7:00, 9:00
counting house 1
BROAD AT BROUGHTON 383-3434

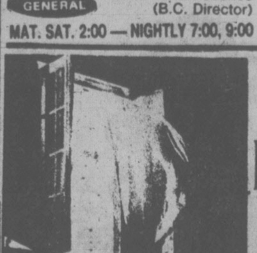

THE EXORCIST
MAT. SUN. 2:05, 4:30
NIGHTLY 7:05, 9:20
haida
808 YATES STREET
382-4278
RESTRICTED
A Very Frightening Picture. Some Extremely Coarse Language. (B.C. Director)

GASLIGHTS AND RAGTIME
Starring the Gaslight Players of Vancouver
VAUDEVILLE FAMILY ENTERTAINMENT
A Gay 90's Musical Revue with
CAN CAN GIRLS HONKY TONK
COMEDIANS MELODRAMA
at McPHERSON PLAYHOUSE
3 Performances only
Fri., June 1 and Sat., June 2 at 8 p.m.
Sunday, June 3 at 2 p.m.
RESERVED TICKETS $3.50, $4.50, $5.50 Use your Chargex.
Available at McPherson, Hillside Mall, and Hatley Park Brandywine

SUPER KARTS
Fun Kart City
2 p.m. to 9 p.m. Weekdays
12 p.m. to 9 p.m. Weekends
VANALMAN and HIGHWAY 17
5-31

Spud-n-Fillet
FISH & CHIPS
TAKE-HOME MENU

FISH per piece	66¢
CHIPS per order	55¢
PRAWNS	3/1^20
SCALLOPS	3/1^20
CHOWDER Large bowl of our own	85¢
COLE SLAW	40¢ or 75¢
BUTTER TARTS Home made	50¢
LITRE POP Coke, Sprite, Root Bear, Orange	88¢

OPEN 7 DAYS A WEEK
11:30 a.m. to 7:30 p.m. and
11:30 a.m. to 9 p.m. FRIDAY and SATURDAY FOR
FAST TAKE-OUT SERVICE
3200 QUADRA AT TOLMIE 382-1825
5-31

HOLLYWOOD COMES TO THE RED LION
LIVE
DINNER THEATRE
only $13.95 • 5:30 p.m. • nightly
Our stars take you on a magical journey through Hollywood's great musical and comedy moments.
FUN • LAUGHTER • GOURMET DINING
GOIN' HOLLYWOOD
RED LION INN
3366 Douglas 385-3366
OPENING SATURDAY

CRYSTAL POOL

THURSDAY	
Early Bird	7-8:30 a.m.
Adults	9-11:30 a.m. 1:30-3 p.m., 9-10 p.m.
Noon	11:30-1:30 p.m.
Public	3-5 p.m.—7-9 p.m.
FRIDAY	
Early Bird	7-8:30 a.m.
Nifty Sixties	10-11:30 a.m.
Noon	11;30-1:30 p.m.
Adults	1:30-3 p.m.
Rolling Home	4-6 p.m.
Public	7-9 p.m.
SATURDAY	
Early Bird	7-8:30 a.m.
Family Swim	10:30-12 noon.
Public	1-4:30 p.m.—7-9- p.m.

SWIMMING

FAMOUS PLAYERS theatres

Starring LAURENCE OLIVIER
ARTHUR HILL
SALLY KELLERMAN
MATURE
WARNING: Some coarse language (B.C. Director)
OAK BAY
2184 OAK BAY AVE. 598 2213
A GEORGE ROY HILL FILM "A LITTLE ROMANCE"
A Little Romance
Evenings 7:00 and 9:00

PETER FONDA BROOKE SHIELDS
MATURE
Some coarse language and violence (B.C. Director)
CAPITOL
805 YATES ST. 384 6811
ENDS THURSDAY!
Nightly at 7:00 and 9:05
Wanda NEVADA
United Artists

JOHN TRAVOLTA and OLIVIA NEWTON - JOHN
and the 'GREASE' gang are back!
MATURE
CORONET
836 YATES ST. 383 6414
ENDS THURSDAY
Nightly at 7:00, 9:10
GREASE is the word

WARNING: Parents: Comedy with some coarse language (B.C. Director)
MATURE
ROYAL
805 BROUGHTON 383 9711
TILLICUM DR-IN
TILLICUM & BURNSIDE 382 7531
Don't Miss The Fun!
ROYAL SHOWTIMES:
Weekdays 7:00 and 9:05 only
EXTRA — DRIVE-IN ONLY —
"STEELYARD BLUES"
Gates 8:30 — Show Dusk
BLAZING SADDLES
SPECIAL LIMITED ENGAGEMENT OF THE FUNNIEST MOVIE EVER MADE

SHOP WISE

GRAND OPENING SALE

BEST FOOD BUYS!

TWO LOCATIONS

5124 CORDOVA BAY RD.
VICTORIA
MON.-THURS. 9-6
FRIDAY 9-9
SAT. 9-6
SUN. 11-6

9819 5th STREET
SIDNEY
Formerly Capital Market
MON.-FRI. 9-9
SAT. 9-6
SUN. 10-6

We Reserve the Right to Limit Quantities.

PRICES EFFECTIVE
WED., MAY 30, to
SUN., JUNE 3

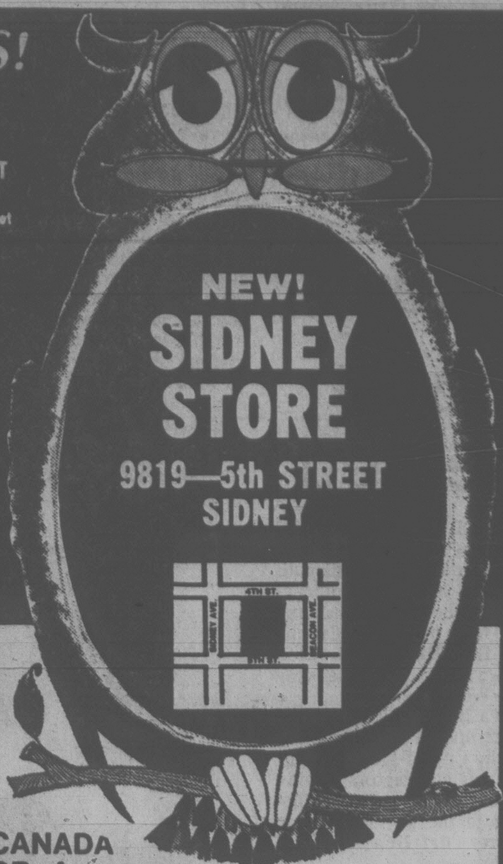

4TH ST.
SIDNEY AVE.
BEACON AVE.
5TH ST.

NEW!
SIDNEY STORE
9819—5th STREET
SIDNEY

SUNLIGHT
LIQUID DETERGENT 32 oz. **99¢**

CANADA GRADE A
LARGE EGGS Dozen **89¢**

HUSKY
DOG FOOD 3 25 oz. **99¢**

MISS MEW
CAT FOOD 4 6 oz. **89¢**

OLD DUTCH
POTATO CHIPS 225 g **59¢**

CARNATION
EVAPORATED MILK 3 385 ml **1.00**

CARNATION
COFFEE MATE 16 oz. **1.29**

BEEMAID
CREAMED HONEY 2 lbs. **1.59**

NABOB COFFEE 1 lb. **2.39**

PREM
LUNCHEON MEAT 12 oz. **99¢**

FACELLE ROYALE
FACIAL TISSUE large box **55¢**

ALOHA
MIXED NUTS 350 g **1.29**

HERSHEY
CHOCOLATE CHIPS 12 oz. **1.29**

TOAST OF THE COAST
ENRICHED BREAD 24 oz. 2 for **1.29**

BEST FOODS
MAYONNAISE 24 oz. **1.39**

CHASE 'N SANDBORN
COFFEE lb. **1.99** ★

NIAGARA FROZEN CONCENTRATED
ORANGE JUICE 12.5 oz. **59¢** ★

McCAINS
APPLE PIES 24 oz. **79¢** ★

CARNATION SKIMMED
MILK POWDER 3 lbs. **3.69** ★

6 LITRES
SUNLIGHT DETERGENT **2.39** ★

BLUE BONNET MARGARINE 3 lbs. **1.59** ★

island FARMS GRAND OPENING SALE

YOGURT 2 250 g **79¢**

WHIPPING CREAM 250 ml **49¢**

SOUR CREAM 500 ml **79¢**

COTTAGE CHEESE 500 ml **79¢**

ICE CREAM 4 litre flat **2.49**

NABOB DELUXE
TEA BAGS 125's **2.69** ★

FACELLE ROYALE
BATHROOM TISSUE 4 roll **89¢**

KELLOGG'S
RAISIN BRAN 525 g **99¢**

HARVEST
MARGARINE 3 lb. **1.39**

DAD'S
COOKIES Chocolate Chip, or Oatmeal 1-lb. pack **97¢**

KIKKOMAN
SOYA SAUCE 150 ml Disp. **69¢**

CREST
TOOTHPASTE 100 ml **99¢**

MEDDO BELLE
ONTARIO CHEESE Old Medium Mild **10% OFF**

RUPERT GOLDEN
BATTERED COD 1 lb. **99¢** ★

FABERGE
Reg., Oily
SHAMPOO 450 ml **1.99**

SILVERWOOD
ICE CREAM 2 litre plastic **1.49**

SILVERWOOD
COTTAGE CHEESE 500 g **79¢**

CANADA No. 1 FRESH
BROCCOLI lb. **33¢**

CANADA NO. 1
HOT HOUSE TOMATOES lb. **57¢**

CANADA, FANCY
RED DELICIOUS APPLES 3-lb. cello bag **79¢**

COKE Plus deposit. While stocks last. **BUY 3 FOR PRICE OF 2**

CANADA GR. A WHOLE
FRYING CHICKEN GR. A lb. **87¢**

CANADA GR. A
TOP ROUND BARON OF BEEF STEAK ROAST lb. **2.09**

CANADA GR. A
BOTTOM ROUND STEAK ROAST lb. **1.99**

FRESH LEAN
GROUND BEEF lb. **1.69**

SWIFTS NO. 1
PREMIUM and LAZY MAPLE BACON 1 lb. **1.15**

SWIFTS EVERSWEET
COOKED HAM 6 oz. **89¢**

BURN'S READY TO EAT
COOKED HAM lb. **1.99**

FLETCHER'S
REGULAR ONLY WIENERS lb. **1.05**

GRAIN FED
BOSTON STYLE
PORK BUTT ROAST Bone In. lb. **1.05**

FRESH
PORK STEAK lb. Boneless **1.09**

WATERMELON **17¢**

BANANAS 4 lbs. **95¢**

CANADA NO. 1 SNOBOY
NEW POTATOES 5 lbs. **59¢**

CANADA No. 1 FRESH
LARGE LETTUCE 3 FOR **89¢**

the prairies

Alberta fuels annexation plan

EDMONTON (CP) — A special provincial tribunal to hear Edmonton's massive annexation plan will be set up so the government can rule on the project within a year.

Municipal Affairs Minister Marvin Moore introduced a bill in the legislature this week that would allow the government to add new members to the local authorities board. The board would be split into two divisions, one to handle routine matters and the other to handle the annexation "as quickly and efficiently as possible."

The amendment to the Local Authorities Board Act does not stipulate the number of new members.

Moore said outside the house the government plans to double board membership to six. Three members would be employed only for the duration of the Edmonton annexation hearing and subsequent adjudication period.

Moore said some restrictions may have to be placed on intervenors so only major submissions are heard. Under current rules virtually every landowner in Edmonton, St. Albert, Sherwood Park and surrounding rural areas could demand to be heard by the board.

Edmonton wants to annex St. Albert, Sherwood Park and enough surrounding land to increase the city's area to 1,800 square kilometres from 320 square kilometres.

Moore said the board will not restrict any necessary viewpoints but restrictions may be considered to ensure intervenors have a specific interest in the proposal. Individuals could be heard through ratepayer or community groups.

Board chairman D. A.Bancroft said he has reservations about the changes. He said the annexation decision could be delayed by the addition of inexperienced board members.

Bancroft said he was not consulted about the proposed changes and is surprised that three new people would be injected into a process that had already begun and that the government plans to dictate which members will hear the application.

The board is setting up pre-hearing meetings with the municipal governments involved and a full-scale public hearing into the application is expected later this year.

The government previously was not involved in selecting board members to hear a specific application. Moore said the new legislation gives the cabinet the authority to determine who will hear the annexation bid.

Second Grim Reaper sues RCMP officer

RED DEER (CP) — A second member of the Grim Reapers Motorcycle Club has launched a law suit against a Red Deer RCMP officer.

Steven James Page of Red Deer launched the action in Alberta Supreme Court last week after a fight last summer between club members and RCMP officers outside a Red Deer hotel.

He joins Ron Dale, who filed suit against Const. Randal Melnick and three other officers in the wake of the fight. Dale was acquitted last week on a charge of assaulting a police officer during the incident.

Page alleges in his statement of claim that Melnick and other officers assaulted him in the city's detachment office while he was handcuffed.

He also claims he suffered severe personal injuries requiring medical treatment and that he underwent severe physical pain and suffering.

Red Deer's eyes peeled

RED DEER (CP) — A decision by the Supreme Court of Canada in a legal dispute between a private contractor and the City of Medicine Hat may have implications for Red Deer land sales policy, says city accessor Don Wilson.

In a ruling this month, the court upheld a requirement by the City of Medicine Hat that all contractors buying land from the city must belong to the province's new home certification program.

Medicine Hat builder Fred Wall challenged the criteria used to establish lot-draw eligiblity on the grounds it discriminates against builders who decide to stay out of the program.

The City of Red Deer had a similar requirement in its lot sale policy until Medicine Hat became involved in the court case.

Bylaw flaunted

SASKATOON (CP) — A supermarket chain is keeping two outlets in the city open at night, despite a city bylaw and a provincial statute which forbids operation past 6 p.m. any night but Thursday.

Managers of the two Dominion Stores said the reason for the move is that competition is cutting into their business. The competition is a new Super Valu store that opened earlier this year.

City solicitor Marty Irwin said earlier that the city, which must enforce the bylaw, is keeping an eye on the situation.

Fire 'accident'

EDMONTON (CP) — A provincial investigation has found that an accident likely started a fire in Olds, Alta., last November that caused $2.3 million damage and destroyed the town's major sport and agriculture buildings.

A report, released by provincial fire commissioner Bill MacKay, says the specific cause of the fire remains unknown.

Skull aid sought

CALGARY (CP) — RCMP are seeking assistance in identifying a person whose skull was found last April 8 in Banff National Park.

The skull was found by two hikers about 200 yards north of the Trans-Canada Highway. No other parts of the body or clothing had been found.

The deceased is believed to be a woman, about 25 years of age.

Plant closing likely

WINNIPEG (CP) — A textile plant in Selkirk, Man. may be closing in mid-June because there is no demand for the man-made fabrics it produces.

Economic Development Minister J. Frank Johnston said if no buyer is found before the June 15 deadline, the Electro-Knit Fabrics (Canada) Ltd. plant will close and the remaining 40 workers will be laid off.

About 40 workers have already been laid off at the plant which manufactured double-knit and velour fabrics.

Seeding delayed

WINNIPEG (CP) — The Manitoba department of agriculture says spring seeding is just beginning in many areas of the province.

The department said seeding was not under way on a large scale.

MDs back belts

CALGARY (CP) — Members of the Calgary Medical Society voted heavily in favor of compulsory seat belt legislation at the society's annual meeting.

The society says compulsory wearing of seat belts will cut medical costs as well as serious injuries and fatalities.

50th anniversary

K mart
Prices Effective from Wednesday, May 30th to Saturday, June 2nd Only • While Quantities Last • We reserve the right to limit Quantities

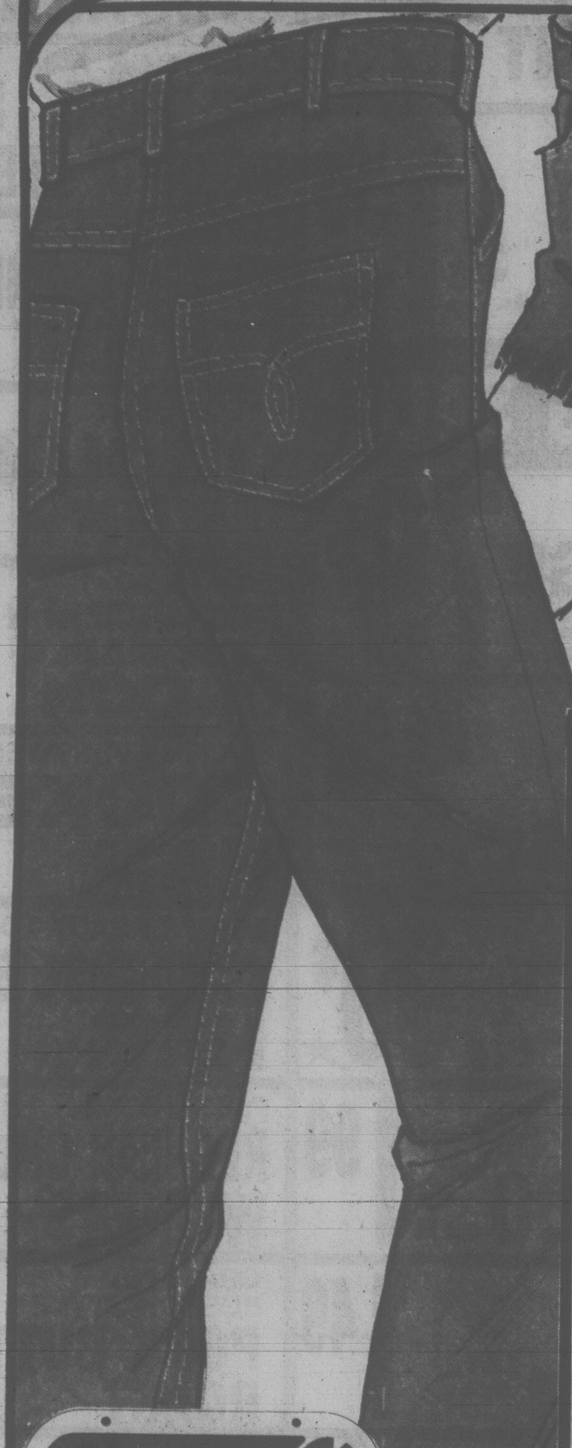

Save $5. TO $6.
MEN'S AND YOUTHS' COTTON DENIM SCRUBBIE JEANS
Get the look and fit you deserve at a price you can afford. Western style jeans feature 2 front and 2 back pockets. Blue only. And at this low price, you'll want more than 1 pair!
Men's Sizes
K mart Regular List Price 22.83
K mart Special Price 16.83 Pair
Youth's Sizes 14-20
K mart Regular List Price 18.76
K mart Special Price 13.76 Pair

Save $5.00
WESTERN STYLE MEN'S SCRUBBIE CUT-OFF SHORTS
Long wearing shorts feature 2 front and 2 back pockets. Blue Cotton Denim only.
K mart Regular List Price 14.44
K mart Special Price 9.44 Pair

GWG SCRUBBIES

LONG WEARING CANADIAN MADE BOYS' T-SHIRTS
K mart Special Price 1.44
K mart Regular List Price 1.86
Polyester/Cotton T-shirts have the fashionable look of Denim. Features include crew neck, short sleeves and taped shoulders. Denim Blue or Denim Brown. S-M-L.

SHORT SLEEVE SHIRTS ARE ROUGH 'N READY
K mart Special Price 2.24 Each
K mart Regular List Price 2.86
Shop now for great values on Canadian made T-shirts. These easy-care Polyester/Cotton shirts feature crew neck and taped shoulders. Denim Blue or Denim Brown. S-XL.

MEN'S STYLISH SHORT SLEEVE KNIT SHIRTS
K mart Special Price 6.91 each
K mart Regular List Price 9.23
He'll look his best dressed in a solid colour shirt from K mart. Features a contrasting colour pointed collar, open placket and pocket. 50% Polyester/50% Cotton. S-XL.

RUN — DON'T WALK FOR SAVINGS ON LADIES' EXERCISE SANDALS
Quality, comfort and price are all fitted into one great shoe. Sandals feature Cotton Canvas uppers with foam layered soles. Beige or Brown.
Misses' 11-5 K mart Sale Price 3.60 Pair
Ladies' 5-9 K mart Sale Price 3.90 Pair

STEPPING OUT THIS SUMMER? WEAR LADIES' CANVAS SANDALS
Get that barefoot feeling with lightweight shoes. Cotton Canvas uppers with Jute wrapped wedge on foam soles. Black, Brown or Beige. Sizes 5-9.
K mart Sale Price 4.90 Pair

THURSDAY ONLY — MAY 31st
NO RAINCHECKS LIMITED QUANTITIES

K mart BRAND ALUMINUM FOIL
Stock up on foil from K mart. With handy cutter 12" x 25'. Limit 4 per customer.
K mart Sale Price 2 FOR 1.00

FRIDAY ONLY — JUNE 1st
NO RAINCHECKS LIMITED QUANTITIES

"CAPRI" BATHROOM TISSUE
4-roll pack, assorted colours. Limit 3 pkg. per customer.
86¢ pack

FRIDAY ONLY — JUNE 1st
NO RAINCHECKS LIMITED QUANTITIES

KLEENEX BOUTIQUE NAPKINS
Avoid messy spills with decorated napkins. Pack of 150. Limit 2packs per customer.
K mart Sale Price 1.11 Pack

SATURDAY ONLY — JUNE 2nd
NO RAINCHECKS LIMITED QUANTITIES

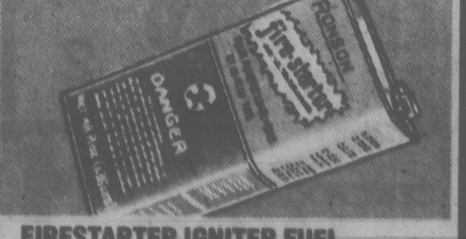

FIRESTARTER IGNITER FUEL
It's quick, easy to use and won't affect taste of food. 48 oz. Limit 3 per customer.
K mart Sale Price 97¢ Each

Parolee data disturbs

EDMONTON (CP) — The number of violent crimes involving parolees appears to be higher in Alberta than in other parts of the country, Marie-Eve Hart, a public education officer, said in an interview.

During a six-month period between Nov. 1, 1978, and the beginning of this month, there were 45 violent incidents committed in the country by some of the approximately 6,000 persons on parole on any one day.

Violent incidents include rape, murder or armed robbery.

Eight of those incidents, involving 10 individuals, occurred in Alberta. Most were in the Edmonton area.

Of those 10 individuals, three were on mandatory supervision, an automatic type of parole that does not come under the jurisdiction of the national parole board.

Hart said the highest percentage of criminal offences involved former prisoners under mandatory supervision.

Norm Fagnou, regional secretary of the board, said no parole policies or procedures have been violated.

A review ordered in April by William Outerbridge, national parole board chairman, has uncovered "nothing out of the ordinary," Fagnou said in a telephone interview from his Saskatoon office.

Outerbridge called for the review after an 18-year-old man was murdered and his mother beaten in Edmonton. Two men charged with the murder were out on a 12-hour pass and a day parole.

Outerbridge said the high number of violent incidents involving parolees in Alberta was "an unexplained aberration."

He will appear at a public forum on the dilemma of conditional release, to be held June 14 in Edmonton by the Alberta Corrections and Criminology Association.

COLLVER
. . . reins to Thatcher?

Sask. Tory Leader throws in the towel

REGINA (UPC) — Colin Thatcher, son of the late former Saskatchewan premier Ross Thatcher, has been mentioned as a possible successor to Conservative Dick Collver, who resigned Tuesday after six years as provincial party leader.

During Collver's six-year tenure, the party's representation grew from two to 17 members in the legislature.

Neither Thatcher, MLA for Thunder Creek, nor Gary Lane, MLA for Qu'Appelle, — both considered likely candidates — have yet announced intention to run for the party leadership next November.

Collver, 43, MLA for Nipawin, said in his resignation statement Tuesday he is staying on as an MLA for the present.

He cited personality conflicts — especially with the province's media — as chief reason for his decision to step down, but there are signs of abrasive relationships within the party as well.

When Collver took over the provincial Tory leadership in 1973 the party was poorly organized, had little money and only two MLAs.

The Conservatives boosted representation in provincial by-elections, then elected 17 seats in the provincial election last fall while the Liberals were blanked.

However, party officials had hoped to topple Premier Allan Blakeney's NDP government in the election and there were rumblings among some members that the Tories would have elected more members had they had a different leader.

Collver has experienced personal difficulties, too: at the moment he faces two lawsuits relating to business transactions.

The Tory leader commented on this, too, in his bitter farewell address: "During this time I have had to subject myself and my family to watching people I considered to be loyal friends attempt to use the courts and the press for what can only be described as vindictive personal motives and political purposes."

Gas tab may kill discount air fares

EDMONTON (CP) — The days of discount air fares may soon be just memories, J. K. Dakin, executive vice-president of CP Air, said Tuesday.

Dakin told a Northern Alberta Transportation Club meeting that increasing operating costs will probably curb the current offering of lower fares.

Carriers are struggling to increase load factors and aircraft use, but there is a limit to the beneficial effects of this strategy, he said. As well, both Air Canada and CP Air need large sums to renew and expand fleets in the next decade.

"The largest single increase in expense for the first four months of 1979, over the corresponding period in 1978, was aircraft fuel," he said.

"In CP Air in 1978, 19 cents out of every operating dollar we took in went for fuel."

Since the energy crisis hit in 1973, North American airlines, while carrying more traffic, have reduced fuel consumption by eight per cent, while automobile consumption has risen by 11.5 per cent.

Dakin said airlines now are shutting down aircraft engines while on the taxi strip, reducing cruising speeds and taking other measures to cut fuel use.

N-plant tension blamed

TORONTO (CP) — A senior supervisor on duty when two men were contaminated by high-level radiation at the Bruce nuclear station says unsafe procedures and errors were largely the result of tension and pressure on the men.

Production manager Allan Holt said the employees' dangerous reactions to pressure in this case should not be taken as likely to happen in the future.

A report on the incident at the plant 140 kilometres northwest of London, released Monday, notes a number of improper procedures used by the work team the men were part of, including ignoring alarm bells.

Holt said in an interview he did not expect any action to be taken against employees and supervisors found responsible for errors in judgment.

Sale

MISSES' LOVELY TANK TOPS BEAT THE HEAT
K mart Sale Price 4.88 Each
Fashions are tops at K mart! Pretty Polyester/Cotton tops with fake button front and trim on bodice, "U" neck and arm openings. Ivory, Blue, Banana or Navy. S-M-L.

Save $2.00
HOP ON OVER FOR GREAT BUYS ON HOODED TOPS
K mart Special Price 6.99 Each
K mart Regular List Price 8.99
65% Polyester/35% Cotton Terry tops are sleeveless and have handy kangaroo pocket. Red, Cinnamon, Banana, Powder Blue or Royal. Misses' S-M-L.

HERE AT LAST! STYLISH KNIT HALTER TOPS
K mart Special Price 1.77 Each
K mart Regular List Price 2.44
Enjoy Summer in easy-care Polyester/ Nylon Jacquard knit halter tops. Choose from White background with Red, Blue, Navy or Mocha stripes. Misses' S-M-L.

Save $2.00
FASHIONABLE JUNIOR STYLE SUN DRESSES IN COLOURFUL PRINTS
Choose from 2 terrific styles with asst'd trim, detailing and shoulder straps. Cotton or 50% Cotton/50% Polyester. S-M-L.
K mart Regular List Price 8.88
K mart Special Price 6.88 Each

Save $4.00
IT'S A FASHION SCOOP! STYLISH SUN DRESSES ARE NOW AT K mart
With scoop necks, built-in bras and shirred back detailing. Cotton, 50% Cotton/50% Polyester, or 50% Avril* Rayon/50% Polyester. Asst'd prints. 8-18. *Reg'd T.M.
K mart Regular List Price 17.77
K mart Special Price 13.77 Ea.

Save $2.10
Save $1.88
Swim suits
GIRLS' SUITS IN 1 OR 2 PC. STYLES
These 100% Nylon swim suits will steal the scene on the beach or by the pool. Choose from Red or Navy suits or assorted print designs. So go ahead — pick a winning swim suit at a winning price.
Girls' 4-6X
K mart Regular List Price 5.74
K mart Special Price 3.64 Ea.
Girls' 8-14
K mart Regular List Price 5.84
K mart Special Price 3.96 Ea.

YOU WON'T BEAT THESE PRICES ON ATHLETIC SHORTS
Solid colour shorts with contrasting colour trim. Nylon knit. Misses' S-M-L.
K mart Regular List Price 3.99
K mart Special Price 2.66 Pair

CHILDREN'S 4-6X ATHLETIC SHORTS FOR FUN & PLAY
With elasticized waistband. Solid colours with constrasting colour trim. Cotton/Polyester.
K mart Regular List Price 2.84
K mart Special Price 1.96 Pair

MEN'S SPORT SOCKS
With air cushion sole and ribbed leg. White background with 3 contrasting colour stripes. 80% Cotton/20% Nylon. 10-12.
K mart Regular List Price 1.97
K mart Special Price 1.43 Pair

UNIVERSITY HEIGHTS SHOPPING CENTRE,
3986 SHELBOURNE, VICTORIA, B.C.

FAMILY CIRCLE

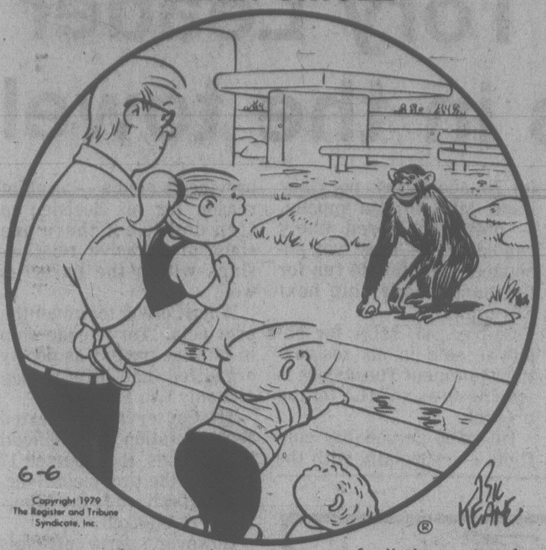
6-6
Copyright 1979 The Register and Tribune Syndicate, Inc.
BIL KEANE

"If the chimp is the smartest of all the animals do they pay him the most money?"

Contract Bridge — B. Jay Becker

North dealer.
Both sides vulnerable.

NORTH
♠8 6 4
♡A 9
◇K Q
♣Q J 9 8 6 2

WEST
♠Q
♡J 8 6 4 2
◇10 9 7 6 3 2
♣5

EAST
♠K 10 9 7 3 2
♡Q 5
◇8 4
♣A K 3

SOUTH
♠A J 5
♡K 10 7 3
◇A J 5
♣10 7 4

The bidding:

North	East	South	West
1 ♣	1 ♠	2 NT	Pass
3 NT			

Opening lead — queen of spades.

In most deals, the defenders must work closely together to obtain their best possible result. They accomplish this mainly by signaling for the continuance or discontinuance of a suit; by showing strength or weakness in a side suit when unable to follow in the suit led; by uniting in a mutual attack on a suit where declerer is weak; and in many other ways too numerous to mention.

But in some deals, one defender is entirely in charge — because his partner, to all intents and purposes, is out of the picture. Signals are useless in these hands, and individual action becomes the order of the day. A fine defender recognizes these occasions and plans his moves accordingly.

For example, take this deal where West led the queen of spades and East signaled for a continuation by playing the seven. When declarer ducked the queen, West was unable to lead another spade and shifted to a diamond.

Declarer won in dummy and played a club, forcing out East's king. When East returned a spade, South finessed the jack. Declarer then forced out the ace of clubs and made four notrump.

Had East been more alert, the contract would have failed. Istead of signaling with the seven of spades at trick one — an idle gesture because West could not have another spade to lead if South had his two notrump bid — East should have overtaken West's queen of spades with the king to assure a continuing attack on declarer's spades.

Had East done this, South's goose would have been cooked. East would have established his spades before South could establish his clubs, and the contract would have gone down two.

CRYPTIC CROSSWORD

ANSWERS TO TUESDAY PUZZLE

ACROSS
1 Last
3 Permeate
8 Team
9 Rent-book
11 Galley proofs
13 Toward
14 Slight
17 Ask a question
20 Initiate
21 Lama
22 Alleging
23 Mend

DOWN
1 Litigate
2 Swallow
4 Exempt
5 Motionless
6 Aloof
7 Elks
10 Retreating
12 Standard
15 Grimace
16 Button
18 Still
19 Lima

CLUES

ACROSS
1 Oil containers in cars were total afterthought (5)
4 Pulling it is likely to mean a report (7)
8 State in Asia and North America (7)
9 David's offering, perhaps, of sap initially in tree (5)
10 Make up the deficiency when fathead is unwell (4)
11 Discharge Eastern Embassy (8)
13 Applaud learner in suitable headgear (4)
14 Sole part of Division lying here (4)
16 Formerly a collier, he makes assessments (8)
17 500 to 1 it's finished! (4)
20 In the morning everybody returns to see the animal (5)
21 Public affairs singularly statesman like (7)
22 Claim to have a bias beforehand (7)
23 Notes from tip-top individuals (5)

DOWN
1 Brave face shown after treatment of top teeth? (5,5,3)
2 Fashion shown by fifty is something to be copied (5)
3 Support that doesn't go away (4)
4 Shock at a rum assembly (6)
5 It's impressive when I am being photographed (8)
6 The seriousness of what caused a fall? (7)
7 Recollections in crime scenes (13)
12 Why the elderly don't like banter? (8)
13 Race had turned out to be absurd pretence (7)
15 Gathered Communist about to copy (6)
18 Frequently decimal? (5)
19 Dull place to live? (4)

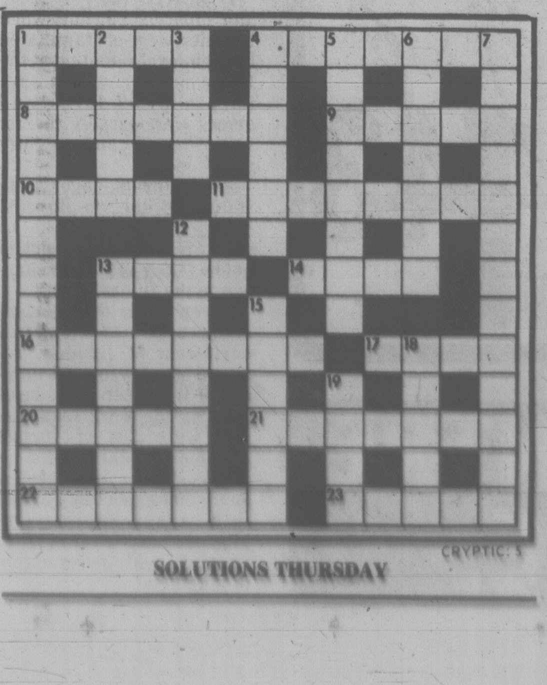
1
2
3
4
5
6
7
8
9
10
11
12
13
14
15
16
17
18
19
20
21
22
23
CRYPTIC: 5

SOLUTIONS THURSDAY

DENNIS THE MENACE

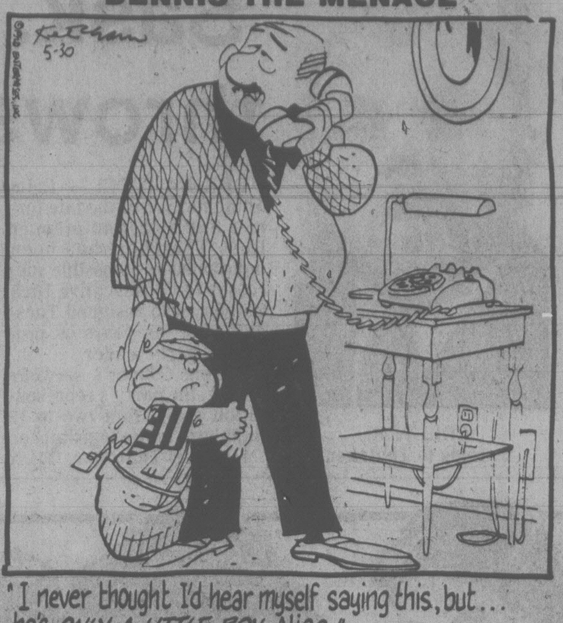
Ketcham 5-30

"I never thought I'd hear myself saying this, but... he's *ONLY A LITTLE BOY,* Alice."

WORDY GURDY

BY TRICKY RICKY KANE

Every answer is a rhyming pair of words (like FAT CAT and DOUBLE TROUBLE), and they will fit in the letter squares. The number after the definition tells you how many syllables in each word. To win $10, send your original rhymes with your definitions to this newspaper. All entries become the property of UFS, Inc.

1. Abbreviation of Vermont (1)
2. Large barge (1)
3. Amtrak's chief engineer (1)
4. Hurricane named after Pam Dawber (2)
5. Loftier aviator (2)
6. Peppery cheddar (1)
7. Sally's siblings (2)

Thanks and $10 to Denise Rheaume of St. Cloud, MN for # 6. Send *your* entry to this newspaper

5-30

ANSWERS: 1. V T 2. BIG RIG 3. TRAIN BRAIN 4. WINDY MINDY 5. HIGHER FLYER 6. SNEEZE CHEESE 7. STRUTHERS BROTHERS

LITTLE PEOPLE'S PUZZLE

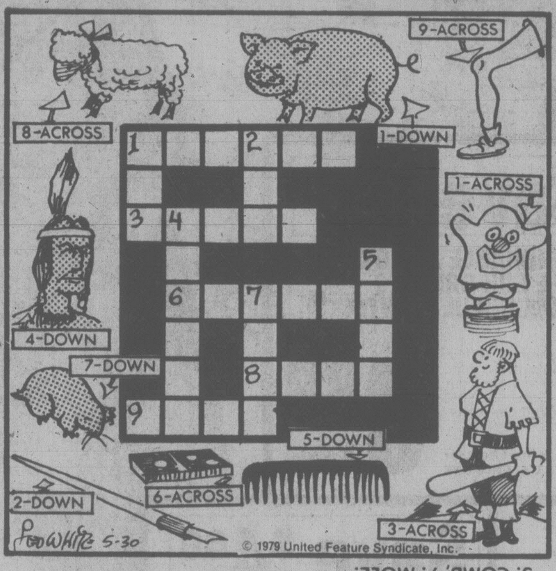
9-ACROSS
8-ACROSS
1-DOWN
1-ACROSS
4-DOWN
7-DOWN
5-DOWN
2-DOWN
6-ACROSS
3-ACROSS
1
2
3
4
5
6
7
8
9
5-30
© 1979 United Feature Syndicate, Inc.

ANSWERS: Across—1. PUPPET, 3. GIANT, 6. DOMINO, 8. LAMB, 9. KNEE. Down—1. PIG, 2. PEN, 4. INDIAN, 5. COMB, 7. MOLE.

YOUR HOROSCOPE

Astrological Forecast for Thursday, May 31, 1979
By SYDNEY OMARR

ARIES (Mar. 21-Apr. 19): Sense of completion is evident. Be gracious, but do accept accolades without kicking toe in sand. Means toss aside false modesty. Accent on variety, adventure, children, speculation, affair of heart.

TAURUS (Apr. 20-May 20): Fresh contact aids in getting best possible land, home deal. Concentrate on security — project in practical manner. Leave as little to chance as possible. Older individual should be respected, not accepted as "last word."

GEMINI (May 21-June 20): Ideas, instincts, hunches — and relatives — dominate scenario. Message contains information, but is not definitive. Cancer, Leo, Aquarius persons figure prominently. Short trip could be highlighted — it achieves purpose.

CANCER (June 21-July 22): Diversify, accent versatility, optimism, humor and communication. Gemini, Sagittarius — and the number 3 — figure prominently. Put a stop on extravagance. Spotlight on credits, debits, money and personal possessions.

LEO (July 23-Aug. 22): Emphasis on details, pressure, ability to make important contacts and to be at right place at right time. Aquarius, Scorpio persons figure prominently. You get credit for achievement. It is overdue.

VIRGO (Aug. 23-Sept. 22): Make enquiries — delve deep for pertinent information. Closed-door conference could be on agenda. Take notes, express views. Member of opposite sex pays meaningful compliment. Dream proves prophetic — if properly interpreted.

LIBRA (Sept. 23-Oct. 22): Accent on friends, hopes, wishes, surprise gifts and special events. You could be center of attention. Family member makes major concession. Be a gracious winner! Taurus, Scorpio and another Libra could play key roles.

SCORPIO (Oct. 23-Nov. 21): Define meanings, be familiar with sources. Avoid self-deception. Pisces, Virgo individuals figure in scenario. You make career advance, prestige is on upswing due to civic or professional honor. There is room at the top.

SAGITTARIUS (Nov. 22-Dec. 21): Opportunity exists for better distribution and display. Bring priorities into focus. Communicate, perceive potential, refuse to be intimidated by one who makes many claims but actually lacks substance.

CAPRICORN (Dec. 22-Jan. 19): You can resolve money dilemma — partner, mate or legal document figure prominently. Reject the superficial — dig deep for pay dirt. You get facts concerning expenses, payments, collections and future possibilities.

AQUARIUS (Jan. 20-Feb. 18): You get "second chance" where none seemed likely. Make the most of it by getting rid of foolish burden, notion. You do have right to a new contract or agreement. Partner or mate may be jealous, but this is temporary.

PISCES (Feb. 19-Mar. 20): Go slow, play waiting game as you regain sense of direction. One who aided you in past could make reappearance. Honesty is best policy — if you need help, admit it. Cancer, Aquarius persons figure prominently — so does the number 11.

IF MAY 31 IS YOUR BIRTHDAY you have a mind of your own; you are stubborn, rebellious, creative and loyal. You were separated from one or both parents at a relatively early age — in actual or psychological sense. This is a power, responsibility year for you — September is key month. Last year, emotional rug was pulled from under you. Now, you can recoup, can make a comeback. You go into business, could marry or add to family. Aquarius, Leo, Scorpio persons play important roles in your life. You travel in June, find outlet for creative steam and you could fall madly in love. Be ready for excitement of discovery, gain through written material and a "message" which makes you feel ten feet tall.

FUN WITH FIGURES

By J. A. H. HUNTER

Sharon greeted her brother as he stepped out of his car. "I was beginning to worry," she told him. "Ted says you both left the hotel at the same time, but he got here exactly one hour ago."

Clem smiled. "Just road conditions," he said. "I kept to a steady speed of sixty-four kilometres per hour, but I guess he speeded."

"Well, he says he did a steady ninty-six kilometres an hour all the way," Sharon declared. "That does seem a bit much, but I wonder how long it would have taken at a steady eighty."

Well?

(Answer tomorrow)

Yesterday's answer: MONEY was 10359.

WINNIE THE POOH

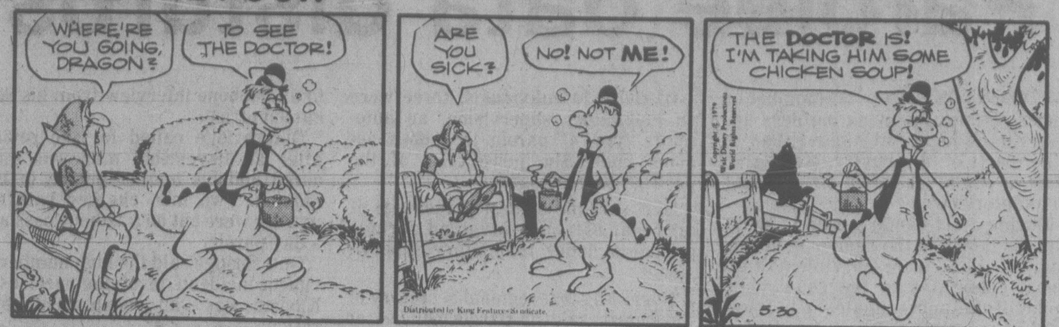
WHERE'RE YOU GOING, DRAGON?
TO SEE THE DOCTOR!
ARE YOU SICK?
NO! NOT ME!
THE DOCTOR IS! I'M TAKING HIM SOME CHICKEN SOUP!
Distributed by King Features Syndicate.
5-30

SUPERHEROES

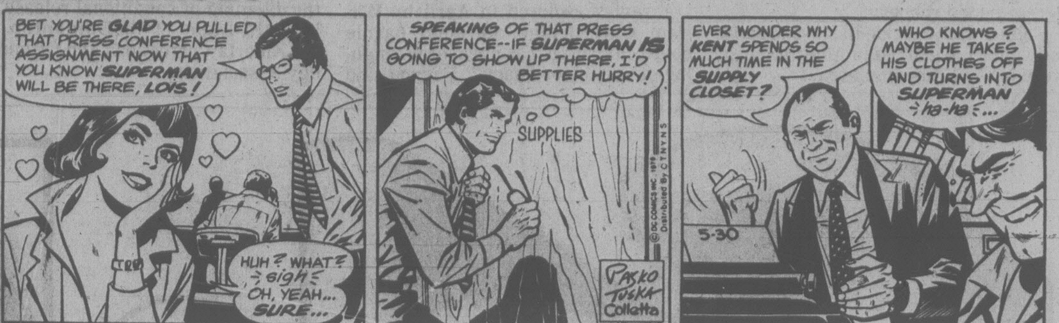
BET YOU'RE GLAD YOU PULLED THAT PRESS CONFERENCE ASSIGNMENT NOW THAT YOU KNOW SUPERMAN WILL BE THERE, LOIS!
HUH? WHAT? sigh OH, YEAH... SURE...
SPEAKING OF THAT PRESS CONFERENCE--IF SUPERMAN IS GOING TO SHOW UP THERE, I'D BETTER HURRY!
SUPPLIES
© DC COMICS INC. 1979 Distributed by C T N Y N S
PASKO TUSKA Colletta
EVER WONDER WHY KENT SPENDS SO MUCH TIME IN THE SUPPLY CLOSET?
WHO KNOWS? MAYBE HE TAKES HIS CLOTHES OFF AND TURNS INTO SUPERMAN ha-ha...
5-30

HAGAR

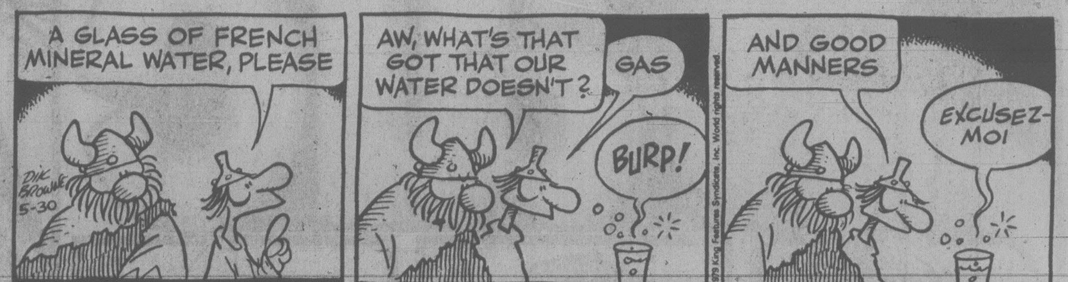
A GLASS OF FRENCH MINERAL WATER, PLEASE
DIK BROWNE 5-30
AW, WHAT'S THAT GOT THAT OUR WATER DOESN'T?
GAS
BURP!
©1979 King Features Syndicate, Inc. World rights reserved.
AND GOOD MANNERS
EXCUSEZ-MOI

PEANUTS

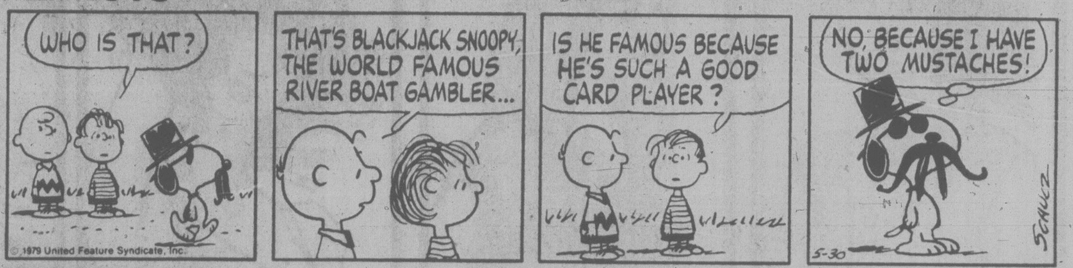
WHO IS THAT?
© 1979 United Feature Syndicate, Inc.
THAT'S BLACKJACK SNOOPY, THE WORLD FAMOUS RIVER BOAT GAMBLER...
IS HE FAMOUS BECAUSE HE'S SUCH A GOOD CARD PLAYER?
NO, BECAUSE I HAVE TWO MUSTACHES!
5-30
SCHULZ

MISS PEACH

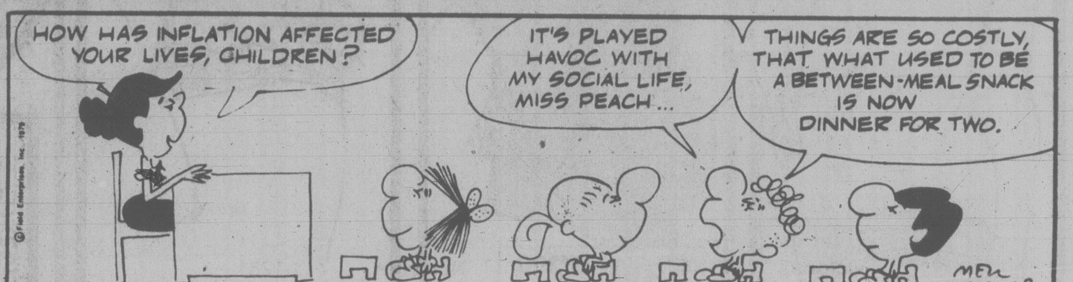
HOW HAS INFLATION AFFECTED YOUR LIVES, CHILDREN?
IT'S PLAYED HAVOC WITH MY SOCIAL LIFE, MISS PEACH...
THINGS ARE SO COSTLY, THAT WHAT USED TO BE A BETWEEN-MEAL SNACK IS NOW DINNER FOR TWO.
MELL LAZARUS 5-30

B.C.

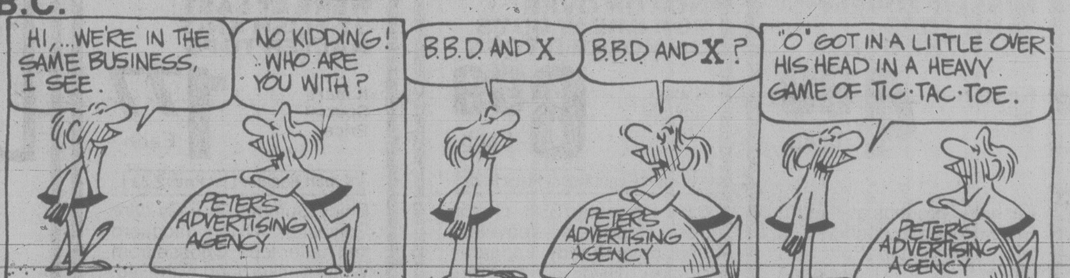
HI,...WE'RE IN THE SAME BUSINESS, I SEE.
NO KIDDING! WHO ARE YOU WITH?
PETER'S ADVERTISING AGENCY
B.B.D. AND X
B.B.D. AND X?
"O" GOT IN A LITTLE OVER HIS HEAD IN A HEAVY GAME OF TIC·TAC·TOE.
5-30
hart

WIZARD OF ID

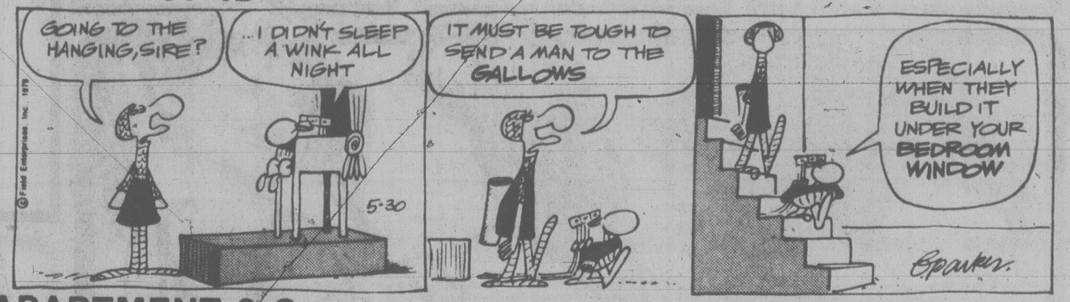
GOING TO THE HANGING, SIRE?
...I DIDN'T SLEEP A WINK ALL NIGHT
5-30
IT MUST BE TOUGH TO SEND A MAN TO THE GALLOWS
ESPECIALLY WHEN THEY BUILD IT UNDER YOUR BEDROOM WINDOW
parker

APARTMENT 3-G

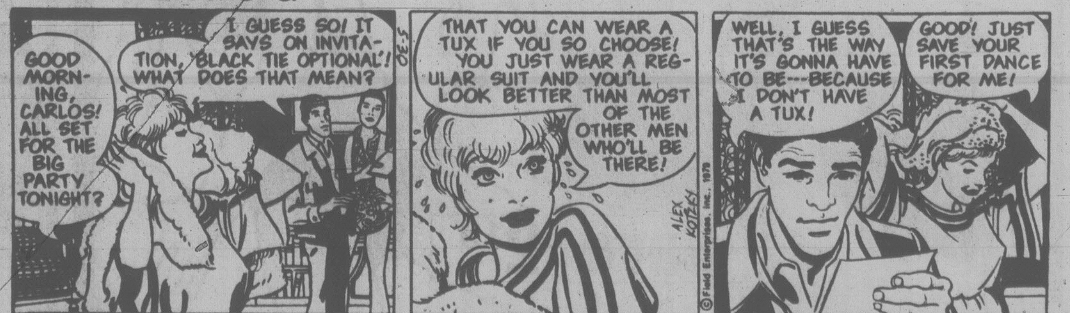
GOOD MORNING, CARLOS! ALL SET FOR THE BIG PARTY TONIGHT?
I GUESS SO! IT SAYS ON INVITATION, 'BLACK TIE OPTIONAL'! WHAT DOES THAT MEAN?
THAT YOU CAN WEAR A TUX IF YOU SO CHOOSE! YOU JUST WEAR A REGULAR SUIT AND YOU'LL LOOK BETTER THAN MOST OF THE OTHER MEN WHO'LL BE THERE!
ALEX KOTZKY
WELL, I GUESS THAT'S THE WAY IT'S GONNA HAVE TO BE---BECAUSE I DON'T HAVE A TUX!
GOOD! JUST SAVE YOUR FIRST DANCE FOR ME!

NANCY

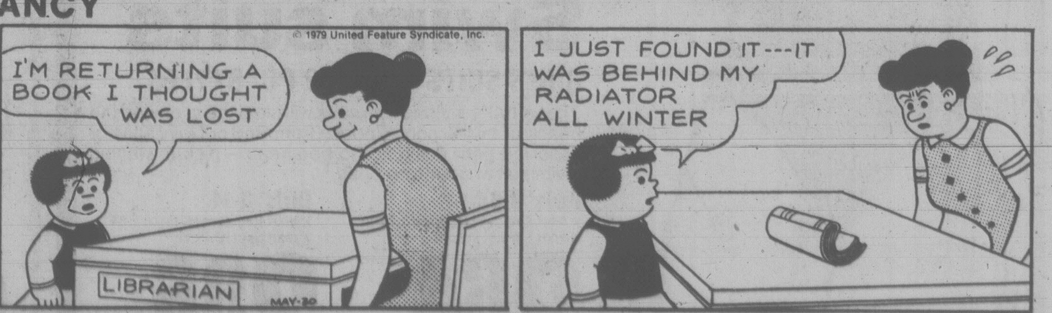
© 1979 United Feature Syndicate, Inc.
I'M RETURNING A BOOK I THOUGHT WAS LOST
LIBRARIAN
MAY-30
I JUST FOUND IT---IT WAS BEHIND MY RADIATOR ALL WINTER

MARK TRAIL

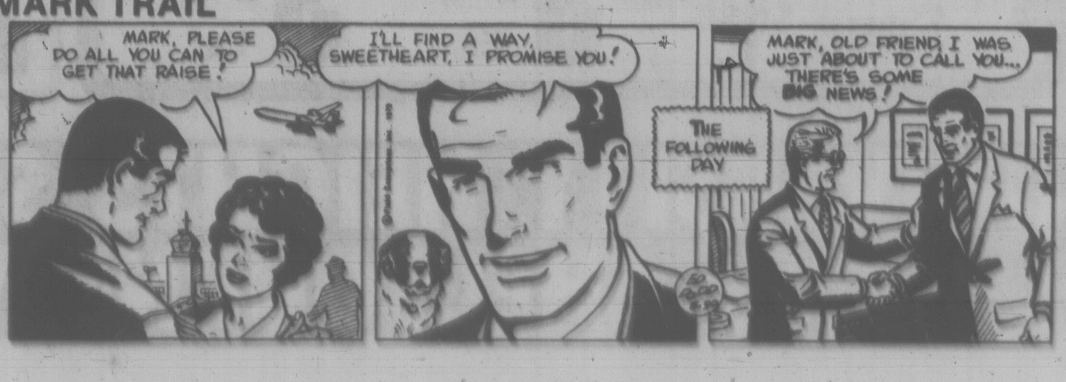
MARK, PLEASE DO ALL YOU CAN TO GET THAT RAISE!
I'LL FIND A WAY, SWEETHEART, I PROMISE YOU!
THE FOLLOWING DAY
MARK, OLD FRIEND I WAS JUST ABOUT TO CALL YOU... THERE'S SOME BIG NEWS!

Domestic production index increases

OTTAWA (CP) — Production of goods and services increased by one per cent during the first quarter of the year, compared with the December level, Statistics Canada reported Tuesday.

The statistical agency's index of real domestic product reached 136.8 per cent by March 31, compared with 135.4 three months earlier.

The index measures production of both goods-producing industries and the service sector. Industrial production was up 2.1 per cent for the first quarter, service industries registered a gain of one per cent.

Agricultural was up 1.4 per cent during the first quarter, reflecting mainly increased gran and dairy production.

Other activities in which increased production was reported included mining, pulp and paper, chemicals, machinery and most manufacturing.

Declines were reported by the construction industry and in sales by general merchandise stores.

BRITISH COLUMBIA FERRIES

PORT HARDY TERMINAL

Opens Thursday, May 31

The MV "Queen of Prince Rupert" will commence her summer schedule on May 31, making Bear Cove at Port Hardy her new southern terminus. She will sail northbound every other day through September to Prince Rupert, making regular stops at either Bella Bella or Ocean Falls en route.

The new Island Highway section between Sayward and Woss Camp has greatly reduced the driving time from down-Island points. B.C. Ferries is proud to be a part of this new era in which the North Island will become a major transportation, distribution and tourist region.

All paving of the new Bear Cove access road will soon be completed. Kelsey Bay terminal will be closed.

INSIDE PASSAGE : SUMMER SCHEDULE

MV "Queen of Prince Rupert"

NORTHBOUND Leaves Port Hardy at 1:00 pm		SOUTHBOUND Leaves Prince Rupert at 12:00 noon	
June	even days	June	odd days
July	even days	July	odd days
August	odd days	August	even days
September	even days	September	odd days

For full details on schedules, fares and staterooms as well as north and southbound stops at Bella Bella or Ocean Falls pick up a ferry schedule folder, available at ferry terminals, leading hotels, motels, visitor information offices and aboard ships. Or contact B.C. Ferries reservations and information offices...

Port Hardy	949-6722	Vancouver	669-1211
Victoria	386-3431	Nanaimo	753-1261

BRITISH COLUMBIA FERRY CORPORATION

Woolco PHONES

for All Kinds of Homes

Quality decorator phones which will compliment your personal taste; complete and ready to use with existing 'Plug-in' telephone jacks. Optional phone jack adapter is available. Components guaranteed against defects.

for your shopping convenience

Woolco
6 1234 5678 901
CLAIRE ROY

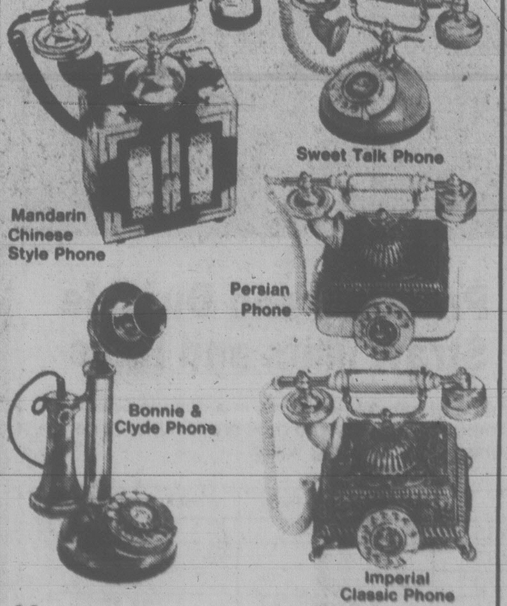

Your Choice, ea.:....... 99.95

Brown Wood Phone
Brown Wood Phone
Brown Wood Phone

Your Choice, ea.: 139.95

Optional Telephone Jack Adapter converts your present regular phone service to the convenience and portability of our 'Plug-in' decorator phones. Take your phone from room to room. Adapter, ea.:.............. 5.95

Prices Effective 'til Saturday, June 2, or While Quantities Last.

Woolco DEPARTMENT STORES
A DIVISION OF F. W. WOOLWORTH CO. LTD.

Town and Country Shopping Centre
Douglas Street and Saanich
Personal Shopping only, please!
Store Hours: Monday to Saturday
10 a.m. to 10 p.m.

ENJOY THE RED GRILLE FROM LIGHT SNACKS TO MEALS...

Brascan quits Woolworth, makes peace with Edper

TORONTO (CP) — A long and unfriendly takeover battle ended Tuesday when Brascan Ltd. of Toronto abandoned its bid to buy the U.S. retail giant F. W. Woolworth Co.

But Brascan's own future is unclear following its announcement of a peace treaty with Edper Equities Ltd., now free to resume earlier attempts to buy control of Brascan.

In a short news release announcing withdrawal of the Woolworth bid, Brascan said the two parties had reached a consensus on naming Edper officials to its board but did not elaborate.

Toronto-based Edper holds 31 per cent of Brascan stock but had been stalled in court by Brascan from voting its shares or increasing its holdings.

The release, which came after a day-long meeting of the Brascan board, said Edper and Brascan have agreed to "settle all outstanding litigation between them as rapidly as possible."

The agreement reached by the companies should become known June 26 when Brascan holds its annual meeting of shareholders, postponed from May 23 because of the Woolworth takeover attempt.

Edward F. Gibbons, Woolworth chairman, who vehemently opposed Brascan's takeover bid, said he was pleased by the announcements.

The beginning of the end of Brascan's offer for Woolworth came Friday when a federal court in New York tossed out a temporary order preventing Edper from voting its Brascan shares.

In addition, the court ruled that Edper had been damaged by Brascan efforts to stall calling a meeting of shareholders to discuss the Woolworth bid.

Edper Equities was formed by Edper Investments Ltd. in late March to acquire effective control of Brascan.

Edper Equities is two-thirds owned by Edper Investments, the investment arm of Edward and Peter Bronfman. The other third is held by Patino N. V., a Netherlands-based mining holding company.

The judge's ruling followed a series of court wrangles involving Brascan and Edper. Brascan had charged Edper with stock manipulation and fraud in purchasing more than six million Brascan shares on the New York market April 30 and May 1. The court found the allegations were unfounded.

Pre-war bond fraud appeal slated

BRANTFORD, Ont. (CP) — Two men convicted last month for their part in a fraud involving German bonds issued before the Second World War and looted from a Berlin bank during the last days of the war are appealing their convictions and sentences.

Appeals were filed in Toronto on Tuesday on behalf of Ronald Stockdale, 46, and Jack Fulcher, 57, both of Brantford. The third man involved in the fraud, Hans Sommer, 43, of Ottawa, was not included in the application.

Sommer's lawyer, Peter Forbes, said he has not been asked to appeal his client's conviction or 12-month sentence.

Stockdale was sentenced to 18 months in jail and Fulcher to 14 months.

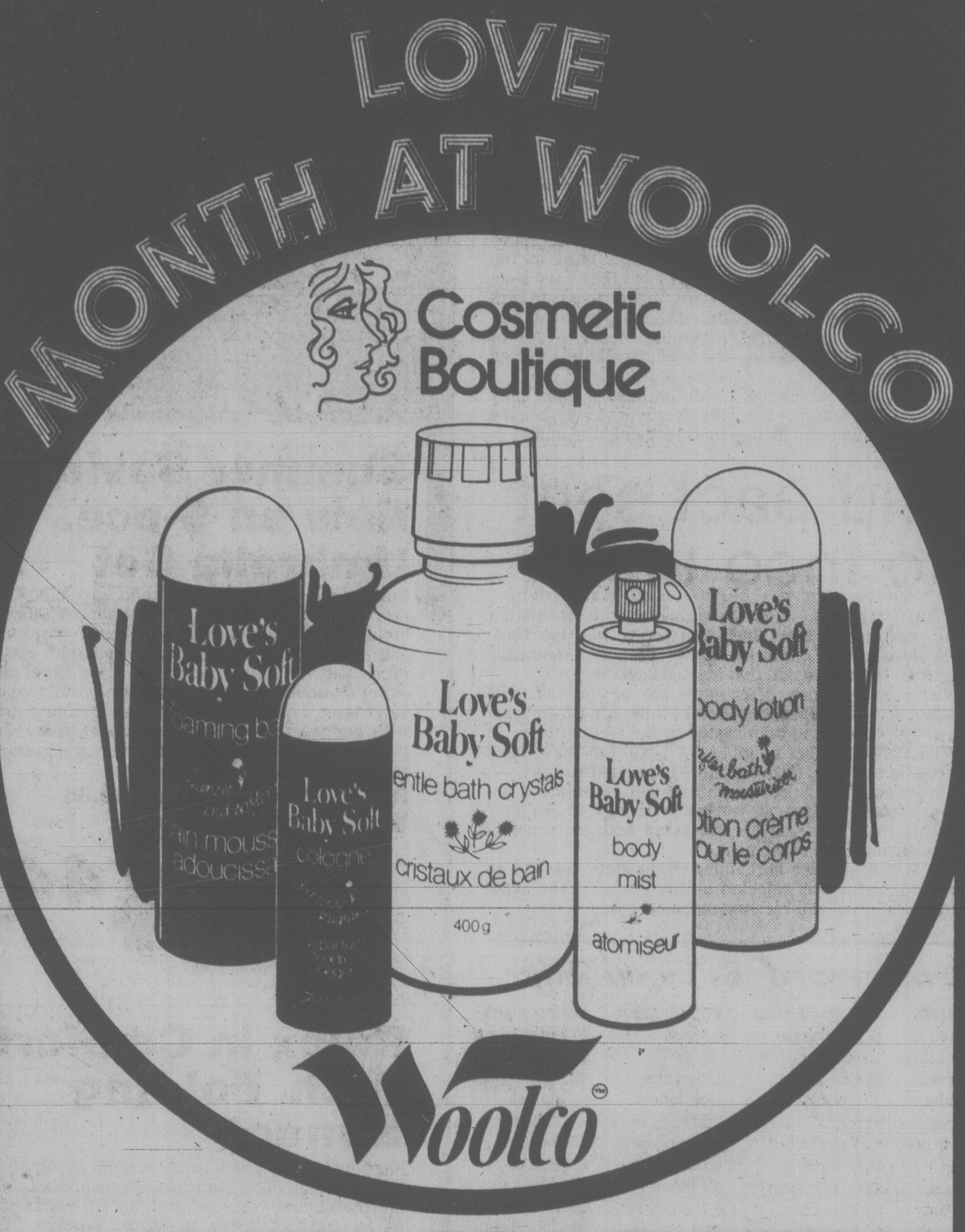
LOVE
MONTH AT WOOLCO
Cosmetic Boutique
Love's Baby Soft
Love's Baby Soft
Love's Baby Soft gentle bath crystals cristaux de bain 400 g
Love's Baby Soft body mist atomiseur
Love's Baby Soft body lotion lotion creme pour le corps
Woolco

JUNE is LOVE Month at your Woolco Cosmetic Boutique and it's an ideal time to become acquainted with Love's fine selection of Baby Soft products.

Our Cosmetician will be pleased to introduce you to the pure and tender scent of Love's Baby Soft products including: Cologne, Body Mist, Body Lotion, Gentle Bath Crystals and Foaming Bath.

So visit us during June and take advantage of special consumer offers on Love products, available during Love Month at Woolco.

BONUS OFFER!

Love's Baby Soft gentle milk bath bain de lait moussant 60 ml
Love's Baby Soft 60 ml
Love's Baby Soft gentle creme rinse rinçage-crème 60 ml

BONUS OFFER!

And to make your visit to Woolco Cosmetic Boutique even more rewarding during June, we have a very special offer for you. With your minimum $5 purchase of any Love Cosmetics products you will receive, as a BONUS, a Love's Baby Soft Gentle Care Collection set, containing 60 ml sizes of Gentle Milk Bath, Gentle Shampoo and Gentle Creme Rinse.

Offer expires June 30, 1979 or while quantities last.

Woolco DEPARTMENT STORES
A DIVISION OF F. W. WOOLWORTH CO. LTD.

Town and Country Shopping Centre
Douglas Street and Saanich
Personal Shopping only, please!
Store Hours: Monday to Saturday
10 a.m. to 10 p.m.

ENJOY THE RED GRILLE FROM LIGHT SNACKS TO MEALS...

A friendship that takes the jackpot?

TORONTO (CP) — A man has been charged with theft over $200 after a dispute over the jackpot prize of $1,278,127.50 in the Lottario lottery draw April 28.

Provincial police said Tuesday a Kingston, Ont., doctor owned the winning ticket but did not want to collect the prize in person because he wanted to avoid publicity.

Dr. Megeri Ede, 35, gave the ticket to a friend and asked the friend to pick up the money, which Lottario says is the largest single lottery windfall in the world.

Ede said he wants to use the money to build a hospital in his native Nigeria. He said he agreed to pay his friend $800 and the money was to be transferred to Ede's bank account.

The doctor said the friend picked up the money but refused to give it to him.

Provincial police said they have recovered $500,000 in bank drafts and the rest of the winnings are frozen in a bank account by an Ontario Supreme Court order.

Police have charged James Nicholas, 45, of Strathroy, Ont., with theft over $200. He is to appear in provincial court June 26 in Toronto.

Can't give money away

TORONTO (CP) — Sometimes you can't even give money away.

Calgary lawyer Murray McGown has $100,000 he wants to give to 265 former workers at the Firestone Canada Inc. tire plant in Calgary but he hasn't been able to find the last 40 people on his list.

McGown said he thinks some of the workers may be living in Hamilton, working at a Firestone plant there.

Union officials in Hamilton said they could not locate any other workers.

The Calgary plant closed in June, 1978, leaving the local rubber union stranded.

McGown said the union had formed a Rubber Workers Benevolent Society to own a union building.

Since the union folded, the building has been sold and a judge ordered McGown to distribute the proceeds to workers employed on March 8, 1978.

McGown said he and former union officials have tracked down most of the workers and they have been given interim payments based on their length of employment. Twenty-four of the senior workers received about $1,000.

McGown said some may receive up to $2,000 when the final settlement is made.

2nd pact sent to Inco union

TORONTO (CP) — For the second time in less than a month, negotiators from Inco Metals Co. and the United Steelworkers of America have reached a tentative agreement to end a strike that started Sept. 15.

Early this morning, after more than 15 hours of talks Tuesday, provincial mediator Victor Pathe said a memorandum of agreement had been signed by the two parties.

The 11,700 workers members of Local 6500 have been on strike in Sudbury, Ont., for more than eight months.

Pathe said the union committee will recommend acceptance of the offer at worker meetings in Sudbury later this week. He said he had asked both sides not to divulge terms of the settlement.

On May 6, the two bargaining committees reached an agreement but it was rejected by the workers. The negotiating committee had recommended acceptance.

Constitution talks freeze urged

MORIN

MONTREAL (CP) — Claude Morin, Quebec minister of intergovernmental affairs, says a moratorium should be declared on constitutional talks until after Quebec's referendum on its links with Canada.

Morin said in an interview published today in *La Presse* he felt "that the rest of Canada must respect the democratic process Quebecers will be undertaking and not introduce constitutional propositions aimed only at confusing the issue and putting off the deadline we absolutely want to meet."

Quebec Premier Rene Levesque and several other cabinet ministers share this view, he said.

Morin, considered his party's most influential strategist, said that since the Parti Quebecois took power in November, 1976, it has respected its election campaign promise and has refused systematically to discuss Quebec independence at federal-provincial meetings, acting instead as an ordinary provincial government.

But that stance will change once Levesque announces when the referendum will take place and the pre-referendum campaign gets under way officially, Morin said. Levesque has said he will anounce the date toward the end of June.

"The schedule promised by Mr. Levesque isn't limited to the season. It will also include a series of pre-referendum stages. If (prime minister-elect Joe) Clark calls a conference within our schedule, it (the referendum) will become part of conference debate."

Comparing referendum strategy to a hockey game, Morin said the announcement of the date will signal the beginning of the third and final period.

At that point the Quebec government will act "as if it were becoming a national government" and will no longer be able to carry on as just a provincial administration.

"The people of Quebec at that time will be confronted with the problem, and we can't lie to people. One must be credible and play according to the referendum rules."

Morin said he did not believe the newly-elected federal Conservative government would make a "desperate attempt" to oppose the referendum, which will answer an important question.

"I would find it normal that Quebec is left to decide alone," Morin said.

Morin is credited with selling the PQ on a gradual approach to independence, but has been under fire from party supporters smarting from recent byelection defeats at the hands of the federalist Quebec Liberals.

Crossword By Eugene Sheffer

ACROSS
1 Hindu of low caste
5 Harvest goddess
8 Scram!
12 Solar disk (var.)
13 Aswan, for one
14 English composer
15 Visual disorder
17 Toddlers
18 Dogma
19 Expunges
21 Peasant of India
24 Abstract being
25 Denomination
28 Passport endorsement
30 Nocutrnal creature
33 Sense organ
34 African river
35 Broad sash
36 WWII area
37 German river
38 Exchange (colloq.)
39 One of the Caesars
41 Storm
43 Fails to bid
46 Dill plants
50 At one time
51 Heraldic bearing
54 Bitter
55 OPEC asset
56 Ireland
57 Grafted (Her.)
58 Small mass
59 Moist

DOWN
1 Nice discernment
2 French verb
3 Diving bird
4 Introduce
5 Pindaric work
6 Remunerate
7 Pintail duck
8 Devil
9 Medieval weapon
10 Feed the kitty
11 Hardy girl
16 Filthy place
20 Hindmost
22 Roman poet
23 Big cat
25 Bishopric
26 Consume
27 Kind of saw
29 Antitoxins
31 Sleeveless garment
32 Gratuity
34 Swelling
38 Felt
40 River in France
42 A fuel
43 Attitudinize
44 Presently
45 Flat-bottomed boat
47 Charles Lamb
48 School session
49 Degree
52 Narrow inlet
53 Ancient

Avg. solution time: 26 min.

TAPA RAM MOTE
EDAM EPI AVID
CALUMETS LIME
SAD SUDDEN
ARRET VISE
LIES CALENDAR
ETA HOLES AMI
CALCULUS STUN
OGLE STARK
TRALEE CHA
HERO CALABASH
ANER TRI LIEU
TOSS SAP ERNE

5-30

Answer to yesterday's puzzle.

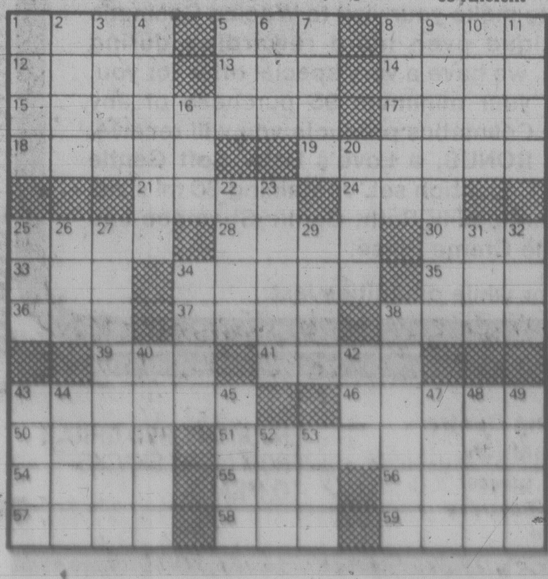

Woolco

Summer Savings Now on 5-pce. Umbrella Set

Save now on 5-pce. umbrella grouping ideal for relaxing under, during those balmy summer days. Includes 7-foot fully adj. raise/lower crank umbrella with 3-way tilt mechanism; laminated vinyl/nylon fabric with 4" white fringe. 32" diam. Steel table with white enamel finish complete with protective wipe-off vinyl table cover. There are also 2 comfy armchairs with cushions. All in Woolco's exclusive "Century" pattern. Canadian made. Furnish the backyard or patio.

Reg. Woolco Price: set 149.85
Woolco Sale Price, set:
134.44

Relax in Comfort With Folding Suncot

Imagine yourself with drink in hand lounging on a cot with 2" foam filled mattress. 5 position adj. backrest; sturdy aluminum frame; slat/spring construction ensures support. Easy to store. Woolco "Century" pattern. Canadian made.

39.95 each

Prices Effective 'til Saturday June 2, 1979 or While Quantities Last!

Practical and Durable Straw Mats and Rugs

Handmade of natural rice straw in a diamond design, these inexpensive mats and rugs are ideal for accenting rooms, entrances and walls.

Size	Reg. Woolco Price	Woolco Sale Price:
23"x35"	4.29	3.77
23"x32"	9.49	7.77
35"x70"	12.99	9.77
59"x94"	27.99	25.77
70x106"	39.99	34.77
59"x94"	54.99	48.77
106x144"	79.99	69.77

Also available in four sizes of ovals. Reg. Woolco Prices from 17.99 to 72.99. Sale Priced from
15.77 to 67.77

Woolco
DEPARTMENT STORES
A DIVISION OF F. W. WOOLWORTH CO. LTD.

Town and Country Shopping Centre
Douglas Street and Saanich

Personal Shopping only, please!
Store Hours: Monday to Saturday
10 a.m. to 10 p.m.

ENJOY THE RED GRILLE FROM LIGHT SNACKS TO MEALS...

Housewife CPP high on NDP list

By VICTOR MACKIE
Times Ottawa Bureau

OTTAWA — Pensions for housewives will be one of the first promises that Prime Minister-elect Joe Clark will be urged to implement when the 31st Parliament meets in late September or early October.

Stanley Knowles, the veteran NDP member for Winnipeg North Centre, said today he intends in his first speech in the new House to call on Clark to carry out his election promise to broaden the Canada Pension Plan to include housewives.

The prime minister-elect made the promise, not in a prepared statement, but in response to a question at a press conference. He made several references later during the campaign to a Progressive Conservative government under his leadership permitting housewives to contribute to the CPP.

During the Liberal campaign, Prime Minister Pierre Trudeau unveiled a detailed statement of Liberal promises aimed at improving the present pension plan.

If the Liberal government had been re-elected Trudeau said it would be committed to ensure equal treatment for women in the delivery of pension benefits. He said his government was determined to end inequalities in private pension plans and to allow homemakers to contribute to the CPP.

Knowles the NDP pension spokesman has been, for several years in Parliament, advocating that housewives be brought under the CPP. He is scornful of the Liberal and Conservative proposal to permit housewives to contribute.

"All that does is enable those who are well-to-do to make their contributions. The poor and the needy housewives would not benefit.

"Neither the Tories or the Grits gave any details of how their plan would work. What would be the level of the assumed salary at which the housewives would be allowed to contribute?" he asked.

"I find it reprehensible that both the Liberals and Conservatives are again proposing a plan to benefit those who have money, while the needy are overlooked," he said in an interview.

"It will be only available to those who have money just as the Conservative mortgage deductiability plan works."

He said he is very much in favor of housewives benefitting under the Canada Pension Plan. The NDP supports such a move. He said it is long overdue that the 99 out of 100 housewives who stay home and look after their families, doing the housework, feeding them and caring for them, should be provided with a pension under the CPP, or something comparable.

Paper chains talk electronic pooling

MONTREAL (UPC) — Three of Canada's largest newspaper organizations have begun talks aimed at pooling their electronic resources into a single venture, F.P. Publications president George Curry said Tuesday.

Such an agreement could bring a happy solution to the circulation war between Montreal's two English language dailies, the F.P.-owned *Star* and the Southam-owned *Gazette*, Curry said in a speech prepared for delivery to the Canadian Association of Management Consultants.

Curry said the new company, combining the resources of F.P., Southam, and Torstar Corp., publishers of the *Toronto Star*, could give Canada "the opportunity to achieve world leadership in the development and marketing of two-way video information and communications systems."

All three companies are already well advanced in overlapping efforts to speed development of two-way video information systems for home and office, he said.

Curry said he sees Montreal as a testing ground for the new technology because it is a focus for wider provincial control over communications, the problems of marketing in two languages and intensive media competition.

The *Star* and *Gazette* have been battling for Montreal's English readers since the conclusion of a costly eight-month strike at the *Star* earlier this year. The two are currently about even in circulation and advertising, he said.

Currie said he expects the *Star* to pull ahead "on the strength of old habits and old loyalties," but the *Gazette* "is competing . . . with a strength and a skill that speaks well for the vitality of the Montreal newspaper scene."

Nevertheless, costly labor settlements and a static anglophone market in Montreal "make it extremely unlikely that the two independent newspapers can operate in the long term, each with its own editorial, advertising, production plant and distribution system," he said.

But, he added, "I believe that two companies which are moving aggressively and together to help Canada achieve world leadership in electronic publishing can move with equal concern and boldness to solve the problems."

LOW-PRICE GROCERIES

CAN. GR. A 1 OR 2
BEEF SALE
CHUCK STEAK LB. 1.49
CROSS RIB ROAST LB. 1.89
BONELESS BRISKET or ROUND BONE POT ROAST ... LB. 1.49
BACON SWIFT PREMIUM .... LB. 1.35
WIENERS .... LB. 1.39
COTTAGE ROLL .... LB. 1.75

PRODUCE
CAL. CAN. No. 1 SNOBOY LETTUCE .... EA. 39¢
GRANNY SMITH APPLES .... LB. 49¢
LOCAL CAN. No. 1 TOMATOES HOT HOUSE .... LB. 79¢
CAL. CAN. No. 1 SNOBOY PEACHES .... LB. 79¢

GROCERIES
NINE LIVES CAT FOOD .... 4 TINS 1.00
SKIPPY PEANUT BUTTER 2 LBS. 1.99
KLEENEX TOWELS .... 2 ROLLS 1.09
MINUTE MAID ORANGE JUICE .... 12 OZ. 99¢
WESTERN FAMILY MARGARINE .... 3 LBS. 1.59

WELLBURNS
FOOD STORE
ON THE CORNER OF PANDORA and COOK
PRICES IN EFFECT MAY 30-JUNE 3
We Reserve the Right to Limit Quantities
LOTS OF PARKING FAST SERVICE
5-24
OPEN 7 DAYS A WEEK | MON.-FRI. 9-9 | SAT. 9-6 SUN. 10-6

Woolco BIG BUY APPLIANCES

"Tex Top" 12.2 Cu.-Ft.-Freezer Packs It In!
Freezer holds a big 428 lbs. of food! Features safety sentry light that flashes Amber Red if temperature rises 15 degrees F above normal; lock and key; sure-seal lid; adjustable temperature control; scratch-resistant finish and much more! 1-yr. parts, labour and service. Almond chest with Brown top. 44½"Wx27"Dx36"H.
289.98 each

Save $40! 14" Color Portable By "Brentwood"
In-line Black Stripe picture tube; instant-on picture/sound; automatic fine tuning; VHF/UHF tuners; one-button color tuning. 1-Yr. parts, labour and carry-in service. White cabinet. 19½"Wx14¾"Dx16"H.
Reg. Woolco Price: each 399.96.
Woolco Sale Price
359.96 each
14" COLOR
Brentwood

Compact Automatic Washer By "Sanyo"
Install this compact washer almost anywhere! Normal, economy and wash programs; water saving system; quiet spin drying; lint filter; button trap and so much more! In White. 19-11/16Wx19-11/16"Dx34½"H.
279.98 each
SANYO

Save $30! "Brentwood" 20" Color Portable
In-line 100% solid-state color portable. Woodgrain cabinet. 1-yr. parts, labour and service. 24"Wx17⅛"Dx20"H.
Reg. Woolco Price: each 499.96.
Woolco Sale Price
469.96 each
20" COLOR
Brentwood

Save $35! "Brentwood" Automatic Washer
2-speed washer comes in Almond colour. 27"W x 25"D x 44"H.
Reg. Woolco Price: each 444.98
Woolco Sale Price, each:
409.98
1-Yr. parts, labour and service.

Save $10! "Brentwood" 14" B&W Portable
100% solid-state chassis. Walnut Woodgrain cabinet. 1-yr. parts and 90-day labour carry-in service. 16"Wx12½"Dx12½"H.
Reg. Woolco Price: each 129.96
Woolco Sale Price
119.96 each
14" B&W
Brentwood

Save $40! "Brentwood" Automatic Dryer
4-cycle dryer comes in Almond colour. 27"W x 25"D x 44"H.
Reg. Woolco Price: each 299.98
Woolco Sale Price, each:
259.98
1-Yr. parts, labour and service.
Brentwood

Save $40! "Lloyd's" 3-Pc. Stereo System
AM/FM stereo receiver; cassette player/recorder; turntable; 2 speakers. 90-day in-home service, parts and labour.
Reg. Woolco Price: each 359.96.
Woolco Sale Price
319.96 each
LLOYD'S

Brentwood
Dependable "Brentwood" 24" Range . . . Great Buy!
Range has 3-6" and 1-9" lift-out surface elements; infinite heat switches; spill-proof recessed cook top; variable broil control and automatic clock timer. In White. (Harvest Wheat colours $10 extra). 24"W x 26¾"D x 46½"H.
each $299
1-Yr. parts, labour and service.

"Brentwood" 10.3-Cu.-Ft. Refrigerator/Freezer
Features 42-lb. freezer capacity; dairy storage compartment; built-in egg storage; full-width vegetable crisper and 10-position and adjustable shelves. White. (Harvest colour $10 extra). 24"W x 30¼"D x 56¼"H.
each $299
1-Yr. parts, labour and service.

morse
"Morse" Upright Stereo . . . Hurry and Save $40!
90-day in-home parts and labour service Walnut Woodgrain. 25"Wx19"Dx50"H.
Reg. Woolco Price: each 399.96.
Woolco Sale Price, each:
359.96

Brentwood
"Brentwood" Compact 8-Track Stereo — Save $40!
90 days in-home parts and labour service. Two speakers. 24"Wx16"Dx36"H.
Reg. Woolco Price: each 289.96
Woolco Sale Price, each:
249.96

Prices Effective 'Til Saturday, June 2, Or While Quantities Last.

Woolco DEPARTMENT STORES
A DIVISION OF F.W. WOOLWORTH CO. LTD.
Town and Country Shopping Centre
Douglas Street and Saanich
Personal Shopping only, please!
Store Hours: Monday to Saturday 10 a.m. to 10 p.m.
ENJOY THE RED GRILLE FROM LIGHT SNACKS TO MEALS...

Public distrust increases anesthetists' stress

TORONTO (CP) — Six hours after Gayle Brown entered a Toronto Western Hospital operating room for surgery to correct her jutting jaw, she was dead.

The inquest jury heard that the 17-year-old Campbellford, Ont., girl died of a massive lung collapse, probably the result of a plugged nasal anesthetic tube.

Donald Loubert, 17, was on a Branson Hospital operating table for surgery on his nose to correct breathing difficulties when he lapsed into a coma.

Seven days later he died, and an inquest jury ruled the cause of death malignant hyperthermia, a brain disease that becomes fatal when anesthetic is given.

The same disease caused the death of Norma Jean Harrison, 34, who was administered an anesthetic in Scarborough General Hospital for minor surgery to remove a bunion on her right foot.

Twenty-two-year-old Deborah Rapp was in labor when she died in Greater Niagara General Hospital after the membrane surrounding her spinal column was punctured during administration of an epidural anesthetic. The inquest jury said the anesthetic travelled to her brain where it led to a stop in respiration.

All four deaths occurred within the last 15 months and each has shaken public confidence in the anesthetist, the person sometimes regarded as a mystery figure in the operating room. While surgeons leave stitches, anesthetists leave only a memory gap and a foggy post-operative mind.

"The public sees us as some technician who comes in and bangs a needle in your arm, then goes out and reads the *Financial Post*," says Dr. Bill Farley, president-elect of the Canadian Anesthetists Society. "They really don't know what we do."

Public ignorance covers every aspect of the field, including safety.

Dr. Arthur Scott, head of the University of Toronto's anesthesia department says: "Certainly every patient who requires a general anesthetic undertakes some risk."

The risk is heightened since most patients require muscle relaxation to prevent them moving during the operation. The drugs stop not only body muscles, but also paralyse the lungs. The anesthetist has the responsibility for the patient's breathing.

"The stress is really too much," Farley says. "I go home some nights looking like I've gone through the wringer. If something goes wrong, the anesthetist has to make a snap decision."

"The anesthetist is your only friend in the operating room," a Toronto surgeon says. "Everyone else is cutting you up. The anesthetist is the one responsible for the patient's life, not the surgeon — he's doing his surgery."

The stress and worry of almost losing a patient has depleted the ranks of anesthetists in the province. About 450 anesthetists serve in Ontario's 1,255 public hospitals. This year 35 new anesthetists will graduate, a figure many consider to be about half the number needed.

"We are chronically short-staffed," says Farley, who sees the average anesthetist's income of $62,000 a year — well below the $100,000 yearly salary of the average Ontario orthopedic surgeon, for instance — as one reason why medical students seem to be avoiding the field.

"Another reason is that other specialties don't have stress like we do."

Dr. Arthur Dunn, head of the Ontario coroner's committee investigating anesthetic deaths and chief of St. Michael's Hospital's anesthesia department, offers yet another view.

He says the anesthetist is either either bored or frantic.

"It's like flying a 747. It's a very demanding job and it tears your life apart."

Burning to graduate!

HAMILTON (CP) — Where there's smoke, there could be a cooking class, local firemen have discovered.

When a neighbor saw smoke pouring out of the Anslie Wood vocational school this week, he did his citizen's duty and called the local fire department.

As the black cloud continued to rise from the school courtyard, three fire trucks and a police squad arrived to battle the blaze.

But the crew found themselves in the midst of graduation ceremonies for a gourmet cooking class, where peaceful cooks eagerly awaited the finished product — 50 simmering steaks.

Louie's FOODS
307 OLD ISLAND HWY.
CORNER OF HELMCKEN
MON.-SAT. 9 to 9:30 p.m.
SUNDAYS and HOLIDAYS 10 to 9 p.m.
PRICES IN EFFECT WED., MAY 30 to SUN., JUNE 3
We Reserve the Right to Limit Quantities While Stock Lasts

WHOLE SMOKED PICNICS lb. 85¢
MAPLE LEAF THICK SLICED BOLOGNA lb. 79¢
GR. A BONELESS POT ROAST lb. 1.49
JUBILEE BACON lb. 93¢
GR. A TOP ROUND STEAK lb. 2.49
LEAN MEATY SHORT RIBS lb. 89¢
GR. A BARON OF BEEF lb. 2.29
PARKAY MARGARINE 3-lb. 1.89
KRAFT CHEESE SLICES lb. 1.69
HOSTESS POTATO CHIPS 1 g box 59¢
MIRACLE WHIP 1 LITRE 1.49
CHASE & SANBORN COFFEE lb. 2.39
CARNATION FLAKED TUNA 6-oz. 75¢
VIVA PAPER TOWELS 2 ROLLS 99¢
PEPSI-COLA 26-oz. PLUS DEPOSIT 3/1.00
HEINZ TOMATO JUICE 48-oz. 79¢
DARE'S COOKIES 450 gr 1.09
CAMPBELL'S TOMATO SOUP 10-oz. 4/89¢
ROYALE TOILET TISSUE 4-ROLL 1.09
McCAIN'S APPLE PIE 1 lb. 8 oz. 98¢
ISLAND FRESH ICE CREAM 4 LITRE 2.89
SUNLIGHT LIQUID 32-oz. 99¢
SUNLIGHT DETERGENT 6 LITRE 2.69
SNOBOY No. 1 CRISP LETTUCE 3/1.00
WONDER BLEACH 128-oz. 85¢
LOCAL HOT HOUSE TOMATOES lb. 57¢
HUSKY DOG FOOD 25-oz. 3/1.09
SNOBOY CALIFORNIA NEW POTATOES 7-lb. 1.00
FRESH MUSHROOMS lb. 99¢

Woolco 1/3 OFF
for your shopping convenience
Woolco
6 1234 5678 901
CLAIRE ROY
Foundations and Briefs

"Cross-Your-Heart" Bandeau
Cotton lined Lace cups; stretch back; sides/centre: Nylon/Spandex; Nylon/Rayon cups. Beige or White. B Cup: 34-40. C Cup: 34-42. #181; #6181.
Reg. Woolco Price: each 9.50
Woolco Sale Price, each: 6.33

"Cross-Your-Heart" Seamless
Bra has soft Polyester cups. Sides/centre: Nylon/Spandex; adjustable stretch straps. White or Beige. B & C Cups: 34-36-38. #685; #6685.
Reg. Woolco Price: each 11.95
Woolco Sale Price, each: 7.96

"Cross-Your-Heart" Lacy Cup
Polyester Lace cups; sides/centre: Nylon/Spandex; Cotton under cup panel support. White, Beige. B Cup: 34-40 C Cup: 34-42. #165; #6165.
Reg. Woolco Price: each 9.95
Woolco Sale Price, each: 6.63

Ladies' 18-Hour Seamless Bra
Has Polyester cups. Centre: Nylon/Spandex; Sides: Rubber/Nylon. Adjustable stretch straps. White, Beige. B Cup: 34-40; C Cup: 34-42. #722; #6722.
Reg. Woolco Price: each 13.95
Woolco Sale Price, each: 9.29

"Cross-Your-Heart" Lace Cup
Lacy cups in Nylon/Rayon; sides/centre: Nylon/Spandex; adjustable Elastic straps. Beige or White. B & C Cups: 34-36-38-40. #152; #6152.
Reg. Woolco Price: each 11.50
Woolco Sale Price, each: 7.66

Ladies' 18-Hour Seamless Bra
Polyester cups/padding; centre: Nylon/Spandex; sides: Rubber/Nylon; adjustable straps. Beige. A Cup: 34-36.; B/C Cups: 34-38. #790.
Reg. Woolco Price: each 14.95
Woolco Sale Price, each: 9.96

PLAYTEX
MADE IN CANADA CONFECTIONNÉ AU CANADA

Ladies' "Hip Hugger" Briefs
Comfortable fit in 100% Nylon. "Hip Huggers" have stretch Elastic waist and legs. Cotton gusset. In White or Nude. S-M-L.
Reg. Woolco Price: pair 1.67
Woolco Sale Price, pair: $1

Ladies' Printed "Hip Huggers"
Fashioned of 100% Cotton with all-over prints. Contrast stretch Elastic waist and leg; double gusset. Pink or Blue prints. S-M-L.
Reg. Woolco Price: pair 1.97
Woolco Sale Price, pair: 1.30

Ladies' Nylon "Hip Huggers"
Feature Lacy trim at sides and front. Stretch Elastic waist and leg. Cotton gusset. Nude, White, Pink or Blue. S-M-L.
Reg. Woolco Price: pair 2.37
Woolco Sale Price, pair: 1.57

Ladies' Briefs
In Canadian-made 100% Antron III/Nylon. Pecot Elastic legs; closed Elastic waist. Cotton gusset. White, Nude. S-M-L.

Ladies' Fancy Style Briefs
Briefs in 100% Nylon with closed Elastic waist, pecot Elastic legs and Cotton gusset. Lacy applique on left side. White, Nude. S-M-L.

Ladies' Fancy Bikini Briefs
Made in Canada of 100% Nylon. Closed Elastic waist; pecot Elastic legs; Cotton gusset; Lacy applique. White, Nude. S-M-L.
Reg. Woolco Prices: pair 1.87
Woolco Sale Price
Your Choice, pair: 1.23

Prices Effective 'til Saturday, June 2, Or While Quantities Last

Woolco DEPARTMENT STORES
A DIVISION OF F. W. WOOLWORTH CO. LTD.
Town and Country Shopping Centre
Douglas Street and Saanich
Personal Shopping only, please!
Store Hours: Monday to Saturday 10 a.m. to 10 p.m.
ENJOY THE RED GRILLE FROM LIGHT SNACKS TO MEALS...

Does caviar seem a bit lumpy?

ST. JOHN's, Nfld. (CP) — At one time the lumpfish was regarded by fishermen as an ugly little nuisance that got in the way of their catching other species.

Then it was discovered the fish's roe was in demand as a substitute for caviar.

The amount of lumpfish roe — or eggs — sold for consumption increased to more than two million pounds worth $576,676 in 1978 from 47,711 pounds in 1970.

Last year, Newfoundland waters were the source of about one-quarter of the world's lumpfish roe production.

A provincial fisheries department study found that existing markets, mostly in West Germany, can withstand a five- to 15-per-cent production increase without having to lower prices.

Lumpfish live near the bottom of coastal waters from Hudson's Bay to New Jersey. Spawning in Newfoundland waters begins in May when the eggs are attached to rocks among seaweed.

Roe is extracted from the ovarian sacs of female fish and then is sorted.

The sorting is carried out mostly by hand, using stainless steel mesh screens. At least one company uses a mechanized sorter.

The cleaned roe is then packed in light salt.

'All that glitters not Chargex'

TORONTO (CP) — A new credit service offered by Chargex encourages people to overuse credit, a spokesman for the Consumers' Association of Canada says.

Chargex considers its Gold Cheques to be the same as a cash advance or a loan. They are meant to be used when the holder of a Chargex card does not want to use cash and when the card may not be used, such as when a store does not accept credit cards.

Interest on the cheques is 18 per cent a year and is charged immediately after the cheque is cashed. On Chargex cards, the same rate is charged 30 days after the card is used to buy something.

Bernice Brown, president of the Toronto branch of the association, said people might use the new service to buy food or to pay rent and have to pay "instant interest for the necessities of life.

"If people get into the rat race, they may never get out."

She said the association has not studied the new service in detail.

The service, which has been available since May 1, could be useful in emergencies and may not be too costly if the debt is repaid quickly, Mrs. Brown said.

Roger Woodward, assistant general manager of the consumer division of Chargex, said the new service "allows you to do your banking from the comfort of your home, if so desired."

Holders of Chargex cards may write any number of cheques as long as their value is not more than the credit limit on their cards.

Peace Arch ceremony set

BLAINE (AP) — The International Peace Arch, a 58-year old monument symbolizing the friendship between Canada and the United States, will be rededicated June 10.

Canadian and American children will parade through the arch in Blaine in ceremonies coinciding with Children's Day, exchanging their national flags with youths who lives across the border.

Woolco

Save 15% to 35%

for your shopping convenience

Woolco

6 1234 5678 901

CLAIRE ROY

YOUR CHOICE $5 pr.

Sale of Ladies' & Children's Sandals

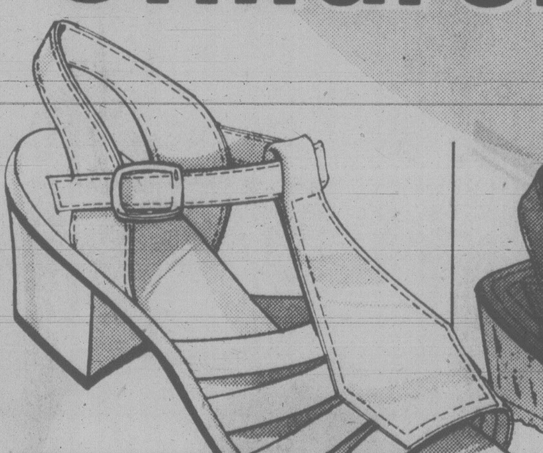

Treat Your Feet ...
To Ladies' sandals with Vinyl uppers and cushioned insole. Even sizes 6-9. Tan, White.
Reg. Woolco Price: pair 6.96

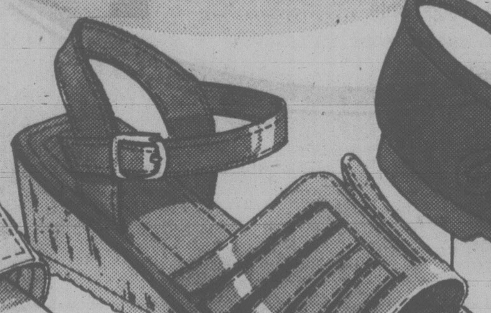

Misses' Summer Sandals
Fashionable cork covered wedge heel, soft Vinyl vamp and strap. Even sizes 11-3. Tan.
Reg. Woolco Price: pair 7.97

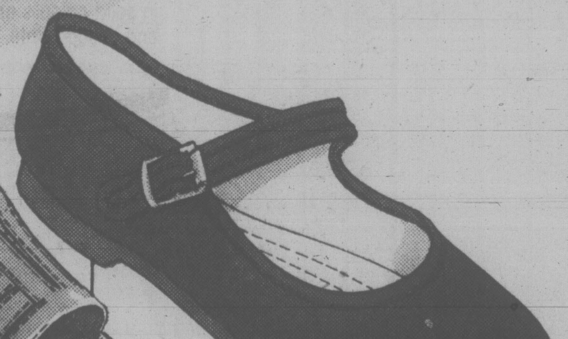

Ladies' Flat Casuals
Comfy casual has Black Cotton Canvas uppers. Cotton lining and Plastic soles. Even sizes 5-9.
Reg. Woolco Price: pair 5.96

Ladies' City Sandals
Soft Vinyl uppers and cushioned insole; ideal for stepping out. Even sizes 6-9. Tan, White.
Reg. Woolco Price: pair 6.96

Child's Wedge Sandals
Easy-care Vinyl uppers. Rope heel and T-strap ensures good fit. Even sizes 11-3. Tan.
Reg. Woolco Price: pair 5.97

Ladies' Flat Sandals
Canvas envelope vamp; Nylon lining and low wedge sole. Even sizes 6-9. Beige, Tan, Navy.
Reg. Woolco Price: pair 6.96

Prices Effective 'til Sat., June 2, or While Quantities Last.

Woolco

Save 25% on Men's Casual Wear

Men's Plush Short-Sleeve Velour Shirts at Savings

Made from a wrinkle-shy blend of 70% Cotton/20% Polyester/10% Acrylic. Shirts stay neat with knit waistband. Canadian made. Navy, Brown, or Camel. Sizes S-M-L-XL.

Reg. Woolco Price: ea. 22.50

Woolco Sale Price, each:

14.97

Up-To-Date Young Men's Dress Pants

Available in 2 styles; with or without pleats, matching belt, 2 front ¼ top pockets. Tailored in a blend of 65% Polyester/35% Viscose to keep good looks. Brown, Navy, Camel, Grey, Oyster, Black. Sizes 28-38.

Canadian-Made Quality

Reg. Woolco Price: pr. 27.95

Woolco Sale Price, pr.:

19.99

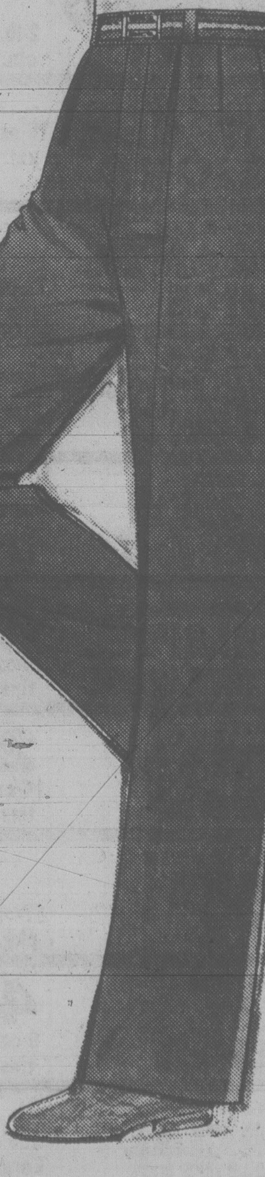

for your shopping convenience

Woolco

6 1234 5678 901

CLAIRE ROY

MADE IN CANADA CONFECTIONNÉ AU CANADA

Prices Effective 'til Sat., June 2, or While Quantities Last

Woolco
DEPARTMENT STORES
A DIVISION OF F.W. WOOLWORTH CO. LTD

Town and Country Shopping Centre
Douglas Street and Saanich

Personal Shopping only, please!
Store Hours: Monday to Saturday
10 a.m. to 10 p.m.

ENJOY THE RED GRILLE
FROM LIGHT SNACKS
TO MEALS...

Judge refuses venue switch

The trial of a 19-year-old Los Angeles man accused of first-degree murder of a Victoria woman will take place in Victoria, Mr. Justice Howard Callaghan of B.C. Supreme Court ruled Tuesday.

He rejected an application by Doug Christie, counsel for Tommy Ross Jr., for a change of venue.

Callaghan has banned publication of details of the hearing into the defence application.

Ross is accused of first-degree murder in the death May 15, 1978, of Janice Aili Forbes, 26, in her Queens Avenue apartment. His trial will open June 20.

Crackdown ordered on beach revellers

Sidney RCMP are cracking down on late-night revelers at Durrance Lake.

Officers overnight seized a quantity of liquor, handed out four roadside suspensions and charged one person with impaired driving after about 50 youths in 25 cars congregated in the area.

A spokesman said patrols have been stepped up to prevent a repitition of incidents last summer when a number of residents were terrorized by youths partying at the lake.

Witnesses sought

Oak Bay police are seeking witnesses to a traffic accident at about 3 p.m. Saturday in which an elderly woman was struck by a car at Fort and Foul Bay.

Mrs. Winifred Kinnell, 81, of 2230 Cadboro Bay died early Monday from her injuries.

Police said an unidentifed doctor gave assistance until the ambulance arrived.

Police would like to locate the doctor and anyone else who might have witnessed the accident.

Before the judge

Two teen-agers who arrived in Victoria from Alberta less than a week ago pleaded guilty Tuesday in provincial court to car theft.

Crown counsel Robert Mulligan said Brian Dale Hachey, 17, and Perry George Saunders, 18, about noon Monday went to Plimley Motors on Yates where Hachey went to a salesman, showed interest in a 1978 Pontiac and received permission for a 30-minute test drive. He showed the salesman false identification.

Mulligan said the pair drove around before deciding to go the mainland where they intended to head for Alberta but found they didn't have enough money to get on the ferry at Swartz Bay. They obtained stolen licences plates from an underground parking lot to replace the dealer plates on the vehicle, Mulligan said. Victoria city police found the pair Tuesday morning in the car, which was parked near bushes on Ryan Street.

"It didn't take you long to get into trouble, did it?" Ostler said.

He remanded both in custody until this afternoon for sentencing.

★ ★ ★

Bail was denied a 19-year-old charged with possession of a stolen 1967 Thunderbird.

Stanley Steven West, 83 Ellery, was remanded until Friday for election of his trial method.

Early Tuesday morning at West Saanich and Beaver Lake roads Saanich police gave chase to a Thunderbird reported stolen from the 700-block Esquimalt Road on Monday.

Three persons reportedly fled from the vehicle while it was still moving and before it struck a tree. One was arrested later nearby.

★ ★ ★

Also denied bail was 23-year-old Lee Howard Benner, 2006 Fernwood.

Benner was charged with possession of marijuana for the purpose of trafficking and following his bail hearing was remanded until next Tuesday for election.

★ ★ ★

Another medical opinion was ordered by Ostler in the case of 69-year-old Joseph Allan Benoit, charged with wilfully setting a fire May 22 in his apartment at 717 Pandora.

After duty legal aid lawyer Vincent Giles told the court efforts to find suitable accommodations for Benoit had failed, Mulligan said a medical report that Benoit was in need of treatment had to be backed up by a second opinion. He said there had been further unusual behavior on Benoit's part at Wilkinson Road jail.

Ostler remanded Benoit until today so another doctor can see him.

★ ★ ★

A 17-year-old charged with a Sunday break-in at Spectrum High School elected trial by judge without jury and had his preliminary hearing set for Sept. 10.

David James Alton, 4060 Glanford, was charged with breaking and entering the school at 957 Burnside West.

OXFORD
FOODS
271 COOK STREET
PRICES EFFECTIVE WED., MAY 30 to SAT., JUNE 2.
WE RESERVE THE RIGHT TO LIMIT QUANTITIES

NABOB COFFEE 1 lb. 2.49
BURNS COOKED HAM 1½-lb. tin 3.69
BLUE BONNET MARGARINE 3-lb. pkg. 1.69
TETLEY TEA BAGS 144 bags 2.99
BEEMAID #1 CREAMED HONEY 2-lb. ctn. 1.49
BLACK DIAMOND CHEESE SLICES 16-oz. pkt. 1.39
KENT FROZEN ORANGE JUICE 12-oz. tin 69¢
PEAK FREAN ARROWROOT BISCUITS 7-oz. pkg. 49¢
E. D. SMITH GARDEN COCKTAIL 28-oz. btl. 69¢
WESTERN FAMILY PINEAPPLE IN OWN JUICE 2 14-oz. tins 89¢
ROYAL CITY CREAM CORN 2 14-oz. tins 79¢
DUNCAN HINES CAKE MIX 17-oz. pkg. 79¢
MISS MEW CAT FOOD 4 6-oz. tins 89¢
ROYALE FACIAL TISSUE 100's Large box 59¢
CALIFORNIA JUICY ORANGES 4 lbs. 1.00
LOCAL NO. 1 HOT HOUSE TOMATOES lb. 69¢

Woolco

SPORTSWEAR SPECTACULAR

SPECTACULAR SUMMER FASHION VALUES:
TILL SATURDAY JUNE 9th.

A. Pre-washed denim shorts in 100% Cotton. Cut-off style with zipper fly front, yoke back and 5 pockets. Juniors' 7 to 15. Reg. Wolco Price; 5.86 .... $5

B. Sporty canvas tote bags Available in different styles. Assorted colours. 6.66

C. Summer skirt with elastic waistband. Made in Canada in 100% Spun Polyester. Available in a fine selection of small prints. Ladies' 8 to 16. .... $10

D. Easy-wear jeans made in 100% Cotton twill. Styled with patch pockets and 2 front watch pockets. In White only. Juniors' 7 to 15 .... 10.86

F. Cool and comfortable t-shirt with short cap sleeves and "U" neck. Made in 65% Polyester and 35% Cotton. Available in Brown, White, Pink, Beige, Yellow, Blue, Ivory Navy, Red and Black. Ladies' S-M-L. .... 2 for $8

G. Ladies' casual t-shirts made in 65% Polyester and 35% Cotton. styled with "U" neck. Available in 6 different prints on color background. S-M-L. .... 2 for $9

H. Eye-catching tennis visors made in 60% Cotton and 40% Polyster. Adjustable strap. Solid colours in White, Blue, Green, Yellow, Navy, Red and Beige. 1.59

J. Hi-fashion scarfettes made in 50% Cotton and 50% Polyester. Elastic at back. Canadian-made and available in solid colours or with dots, checks and calico prints. $2

Woolco
DEPARTMENT STORES
A DIVISION OF F.W. WOOLWORTH CO. LTD.

Town and Country Shopping Centre
Douglas Street and Saanich

Personal Shopping only, please!
Store Hours: Monday to Saturday
10 a.m. to 10 p.m.

ENJOY THE RED GRILLE
FROM LIGHT SNACKS
TO MEALS...

Girl was 'too sick for transfer'

The doctor who treated an 11-year-old native Indian girl who died in the Alert Bay hospital Jan. 22 told a coroner's inquest Tuesday her condition was too serious to move her to another hospital.

Dr. Jack Pickup was testifying at the inquest into the death of Renee Smith, who died from generalized peritonitis, ruptured appendix and acute gangrenous appendicitis five days after being admitted to St. George's Hospital. She died without undergoing surgery.

The inquest had been adjourned April 19 after nine nurses called to testify demanded they be represented by a lawyer.

Pickup said Tuesday that the girl was not moved because she had a lot of gas in her stomach and any movement could be harmful.

"I didn't see the necessity of it," he said. "It was blowing pretty hard on the 19th and there was more danger in moving her than in keeping her."

However, when asked what he would do if he had to do it over again, Pickup said "I'd ship her out again the next morning."

"Through hindsight I wish I'd sent her out."

Pathologist Tom Harmon testified earlier that in his opinion the girl's appendix ruptured and she had gangrene at least three days before her death.

Pickup said Tuesday he found no localizing evidence to indicate appendicitis or other abdominal problems although she had generalized pain.

Asked if he had considered exploratory surgery, Pickup replied that Renee was a poor surgical risk because of her condition.

He said that two days after Renee died he was still unable to state the cause of death. Pickup said that when Renee died he thought she had inhaled her own vomit and her death apparently had more to do with the condition of her lungs than with her appendix.

Pickup also denied he had been drinking extensively during the period the girl was in the hospital.

Undertaker Leo O'Connell of Campbell River, had claimed Pickup was staggering around when he talked to him Jan. 24.

Pickup testified that he had had a few drinks after supper, but not enough to impair his judgment.

The inquest continues.

CFB Esquimalt ready for Regatta Day fun

All work and no play can make Jack (Tar) a dull boy so CFB Esquimalt's annual Fleet Regatta Day is designed to brighten life around the base.

Cmdr. Neil Bovin, commander of the destroyer HMCS Yukon, which is coordinating this year's regatta, said there will be 14 events, beginning with a race in 420 sailing dinghies at 9 a.m. Friday, followed by an officers' whaler-pulling event.

Next will come the Captains' Purse heaving line and bolo competition for seamen. The purse for the winner will be comprised of silver dollars, each commanding officer contributing a dollar for every stripe he has.

Other events include a bathtub race, whaler-pulling for chief petty officers, war canoe racing, a commanding officers' despatch boat race, a medley relay to be held on the playing field behind Venture, and a parade of floats. The parade will begin on the playing field and be reviewed at A jetty in the dockyard.

Vice-Admiral Andrew Collier, commander maritime command, will be here from Halifax and will present the Aggregate Trophy.

Scouts arrange walk

A health walk around the the grounds of Royal Roads Military College will be held June 2 and 3 in support of the 5th Juan de Fuca scout unit.

The 4½-mile scenic walk for children and adults is a new fund-raising idea.

Starting times range between 8 a.m. and 2 p.m. daily with an entry fee of $1.50 for adults and $1 for children 12 and under.

Tickets are available through Al Lefevre (478-5717) and Harry Hunter (474-1973) or at the starting point.

E&N spray program contested

DUNCAN — The Cowichan Valley Regional District will appear before the June 14-15 Nanaimo hearing of the Pesticide Control Appeal Board to contest a provincial government decision allowing the E & N Railway to spray its right-of-way with a weed-controlling chemical.

Other opponents will include the Nanaimo Council of Women, the United Native Nations and the E & N Steering Committee.

The government permit allows CP Rail to spray up to 2,400 pounds of herbicides from Victoria to Courtenay, Parksville to Port Alberni and Duncan to Lake Cowichan.

The chemicals are tebuthiuron and bromacil.

Dumped fridge dangers cited

COURTENAY (CP) — A coroner's jury recommended Tuesday that the provincial government launch a publicity campaign to increase public awareness of the dangers presented by abandoned refrigerators.

The recommendation follows the inquest into the deaths of two four-year-olds in Comox last month.

The children, Maryanne Pratt and Daniel Leblanc, were found inside an abandoned refrigerator after a day-long search by parents and neighbors.

Coroner Dick Merrick said the recommendation is a good one.

The jury recommended the province run a campaign annually, warning parents and others of the dangers involved in leaving abandoned refrigerators and other devices where children might find them and play in them.

Jury foreman Ken Bool said a law is needed to govern the securing of doors on old refrigerators. He said there is such a law in Ontario, but not in British Columbia.

Ferry terminal opening slated

A new B.C. Ferry terminal at Port Hardy will be opened Thursday by Premier Bill Bennett.

It will replace the old terminal at Kelsey Bay

Starts July 2.

The 1st nonstops ever between Vancouver and Ottawa.

Mon. - Fri. 8:15 a.m.

And only on CPAir.

Convenient connections from Victoria.
Call your travel agent or CPAir, 382-6111.

CPAir More than ever, Canada, we're out to be your airline.

CP and are registered trademarks of Canadian Pacific Limited.

ECONO-MART FOODS

OPEN SUNDAY
10 a.m.-5:30 p.m.
WE RESERVE THE RIGHT TO LIMIT QUANTITIES
PRICES EFFECTIVE: Wed., Thurs., Fri., Sat., Sun., May 30, 31; June 1, 2, 3

MEAT

FLETCHER'S SMOKED PICNIC SHOULDER Whole or Shank Portion, ... 95¢ lb.

FROZEN FRYING CHICKEN BREASTS Poly Bag, ... 1.39 lb.

KAL KAN DOG FOOD ...... 3 14-oz. tins 1.00

PANTRY SHELF MUSHROOMS Stems and Pieces, 10-oz. tin ..... 57¢

CASHMERE TISSUE 4 rolls...... 79¢

CARNATION COFFEE MATE 16-oz. jar 1.39

REALEMON LEMONADE CRYSTALS 22-oz. tin 1.49

KRAFT MIRACLE WHIP 1 litre 1.45

SUN SPUN INSTANT COFFEE 10-oz. jar 3.99

CLOVERLEAF FLAKED WHITE TUNA 6½-oz. tin 1.29

WESTONS WAGON WHEELS 12s ...... 89¢

FRAM OIL FILTERS 1.99

Change your own oil and save 4 quarts Lubie Lube oil plus filter.
4.79

ECONO-MART FOODS
4440 West Saanich Road
HOURS
Mon., Tues., Wed., Sat. 9 a.m. to 6 p.m.
Thurs. and Fri. 9-9
Open Sunday 10 to 5:30
5-31

386-2121
Monday through Friday 8 a.m. to 6 p.m.
Saturday 8 a.m. to 5:30 p.m.

CLASSIFIED ADVERTISING

Vancouver Island's Largest Shopping Centre in Print

386-2121
Monday through Friday 8 a.m. to 6 p.m.
Saturday 8 a.m. to 5:30 p.m.

1 BIRTHS

BOURNE — Born to Bruno and Linda, May 25, 1979, Royal Jubilee Hospital, a girl, Kimberly Brianne, 6lbs. A beautiful baby sister for Candace and Tony. Thanks, Drs. Horne, Logan and Dunlap and a wonderful Daddy.

TANSLEY — Dave and Cynthia (nee Clements) are pleased to announce the birth of their daughters Caroline and Rowena at the Royal Jubilee Hospital on May 25, 1979.

WALSH — Ron and Jan (nee Robinson) joyfully announce the arrival of their second Lamaze child, Timothy Michael, 8 lbs. 15 ozs., on May 24, 1979. A brother for Erin. Many thanks to Dr. Dave Madill and Royal Jubilee Hospital maternity staff.

14 ANNOUNCEMENTS

VICTOR HAIRDRESSING SCHOOL LTD
Now accepting applications for enrollment. Also accepting a limited number of models at minimum charge. Call 388-5585 during day, evenings 474-2614. Victor Hairdressing School Ltd, 669B Fort St.

PENSIONER'S DISCOUNT, Oak Bay Beauty Salon. Ask for Candy. 598-1114

15 COMING EVENTS AND MEETINGS

St. Joseph's CHURCH HALL
745 W. Burnside Rd.
479-7413
BINGO
TONIGHT
NO GAME LESS THAN $20
20TH GAME
$100
OR BETTER
Good Neighbour Games
Door Prizes
Bonus Games
EVERY WEDNESDAY NIGHT
Early Bird Games - 7:00
25¢ A CARD, 5 FOR $1.00
20 REGULAR GAMES - 7:30
6 CARDS, $2.00
5 EXTRA GAMES
25¢ A CARD, 5 FOR $1.00
LOTS OF FREE PARKING
CONCESSIONS
BINGO

ATHLETICS SUMMER BINGO
WEDNESDAY
AT
Victoria Curling Club
1952 Quadra
EARLY BIRDS
No Game Less Than
$60
REGULAR GAMES
No Game Less Than
$50
10th Game
$100
20th Game
$300
Early Birds
Start 6:45 P.M.
Free Transportation to Town
After Extra 5 Games

DOLPHIN FOOTBALL BINGO
EVERY THURSDAY
Victoria Curling Club
Early Birds 7 pm
20 Regular Games
6 Cards for $2
5 Early Birds and 5 Extra Games
5 Cards for $1
Free bus to town

GIANT $1,000.00 BINGO
SAT. JUNE 2ND.
VICTORIA CURLING CLUB

NEW-TO-YOU HADASSAH Rummage Sale. Thursday, May 31, 10 a.m.-2 p.m. Christ Church Cathedral, 912 Vancouver, Rockland entrance. Women's, men's and children's clothing; jewelry, household items, books, toys and plants.

15 COMING EVENTS AND MEETINGS

ESQUIMALT SPORTS BINGO
ESQUIMALT LEGION
CORNER ESQUIMALT AND ADMIRALS RD.
EVERY THURSDAY
Early Bird 7 p.m.
Free Bus to Town

CSF INTERNATIONAL CONference "helping troubled children", Victoria University, June 2 and 3. $50 includes banquet. Open to the public. Registration Lansdowne Residence.

UNIVERSITY OF VICTORIA Grads: Don't forget the pre-convocation Wine and Cheese Party in the Student Union Building, Friday, June 1, at 7:30 pm. All 1979 Grads and guest welcome.

TODAY'S SINGLE WORLD Coffee Party, Robin Hood Motel, 7-9, Wednesday May 30. All singles welcome. 388-4302.

SALVATION ARMY MATSON LODGE
847 DUNSMUIR, SPRING TEA AND SALE, JUNE 2, 2PM. AMPLE PARKING.

BINGO, WED. AFTERNOON 1:30 pm, OAP Hall, 1600 Government Street.

16 CATERING, BANQUETS and RECEPTION RMS

GARCIA'S
Mexican and International Cuisine
104-1551 CEDAR HILL X RD.
(in the Cedar Hill Mall)
Planning an Office Party
Banquet or Special Function?
Call us at 477-7744
Banquet Facilities
For up to 100
ample covered parking

GEORGE'S BAVARIAN BANQUET FACILITIES
1021 Pandora 383-7121
INTERNATIONAL CUISINE
3 DINING ROOMS AVAILABLE
SMALL OR LARGE PARTIES
Up to 150 Seating Capacity
ENTERTAINMENT
AVAILABLE ON REQUEST

WEDDING AND ANNIVERsary cakes decorated for you by award winning craftsman. Individually designed, artistically produced for you. Excellent quality, reasonable prices. Vincent Parkinson. 595-5309.

BLACK PRINCE CATERING (1976) Ltd.
655 Douglas St. 388-4488. For all your catering needs in our roof top Queens Reception Room or on your premises.

RENT A COOK, SMALL INTImate dinner parties, brunches, cocktail parties, served and cooked to your specifications. 385-2876.

20 LOST and FOUND

REWARD OFFERED FOR REcovery of 12' dinghy, lost from Cordova Bay area May 20, Coraform white with orange hull. Call 388-0102 daytime, 658-8788 evenings.

35MM PRINZ CAMERA IN CARrying case, lost May 25th between 12-4 in Beacon Hill Park or Horseshoe Bay area. Reward offered. 112-390-2415.

LOST- WALLET, BROWN, CONtaining money and I.D. in Oaklands Park, Sat. May 26. Finder please return I.D. Reward. 595-4429.

LOST MAY 26 SILVER INDIAN Broach 1000 block Fort or Oak Bay Shopping Centre. Sentimental value. Reward. Phone collect 112-921-7105.

LOST-GOLD FEMALE COLLIE in Millstream Rd./Munns Rd. area May 10, wearing leather collar, answers to Shawna, reward. 595-4656.

LOST: FEMALE BLACK AND white cat, 1½ years old. Answers to "Tina". Colwood area by Golf Course. 478-6810.

LOST:- MAY 17, GREY AND white, short haired, cat. Empress-Bay area. Reward, 383-0396.

LOST: ENGLISH SETTER cross, white with black spots, named "Chip". 384-6119, 595-6968. Reward.

MISSING FROM 580 BARRON Pl, aluminum 12' boat on red trailer, licence 536 046 on May 25-26. 479-2413 Reward

LOST: ONE YEAR FEMALE cat, grey, silver black tabby. Lost in Glanford-Kenneth area. 479-2536

LOST: INDIAN SWEATER, OAK Bay Rec Centre, Sunday night. Reward. After 5, 382-0016.

LOST FRIDAY, MAY 25TH, Ladies bifocal glasses, possibly in neighbourhood of Mt Doug School or Pandora Ave. 642-3700.

FOUND: BOYS SHOES, MAYfair. Can have same by paying ad, phone 383-7475 after 5.

LOST OVAL SHAPED BLUE stone pendant, Douglas and View area. 382-2847.

LOST: ANTIQUE GOLD RING with ruby and pearls. Sentimental value. Reward. 385-3591.

LOST-LIVE MINK IN VIC WEST Bamfield Park area, light brown. 384-2877.

FOUND: MALE DOG, SOOKE Road. White with brown patches. Urgent! Sick! 478-0080

LOST BLACK AND TAN GERman Shepherd, Kangeroo Rd. 478-6669.

LOST: GINGER COLOURED neutered male cat, mature. Amity Dr, Sidney. 656-5672.

LOST AT MAYFAIR SHOPping, gents glasses in case. Phone 386-8304.

LOST OR FOUND A PET? Register at 652-3422.

21 HELP WANTED GENERAL

ADVERTISEMENTS IN THIS CLASSIFICATION MUST COMPLY WITH THE BRITISH COLUMBIA HUMAN RIGHTS ACT

NURSING ORDERLY
Required immediately for a 340-bed accredited hospital in the Central Interior of B.C.
REQUIREMENTS
—Minimum Grade X education
—Satisfactory previous work experience required
—Graduate of a recognized program for Nursing Orderlies
SALARY
$1130.50-$1193.25 per month
Interested applicants should apply in writing to the Director of Personnel Services, Prince George Regional Hospital, 2000-15th Avenue, Prince George, B.C., V2M 1S2.

PHOTO FINISHING PLANT
Sorter, experienced in operating CX20K cutter and CX AUTOPAX. Midnight shift. $5.55 per hour plus 50¢ per hour night shift premium plus fringe benefits. Call 382-2175

CHAMBERMAID WANTED, Oxford Castle Inn, 133 Gorge Rd East. 388-6431.

21 HELP WANTED GENERAL

ADVERTISEMENTS IN THIS CLASSIFICATION MUST COMPLY WITH THE BRITISH COLUMBIA HUMAN RIGHTS ACT

Craigflower Rd. Admirals Rd. Esquimalt Area
A Daily Colonist Route is available in each of the above areas. For approximately 1½ hours of your time in the early morning you can have a regular income of around $125 to $150 per month. This would be suitable for an adult, student or pensioner, some means of transporting the papers is necessary.
For further information please phone Mr. Fox, Colonist Circulation Department, 383-4111.

THE CAPITAL REGIONAL DISTRICT
The Capital Regional District Long-Term Care program is in need of family homes for the elderly. If you can accommodate one or two elderly guests in a safe and pleasant home environment and give some help with personal care, please contact The Capital Regional District, Long-Term Care Program, at 388-4421, between 8:30am and 4:30pm Monday to Friday.

ADULT-SIZED APT. ROUTES AVAILABLE SOON
For responsible persons in the following areas
COOK-ROCKLAND
COOK-BAY
Monthly profits between $150-$280 depending on route size. Must have some means of carrying papers. Early morning delivery. Interested persons should call Daily Colonist, 383-4111 and leave name and phone number for Mr. E. Ring.

RESIDENT MANAGER
Experienced couple as Managers for 170 suites plus, must be capable to do all phases of apartment management. Wages negotiable, above scale. Reply to Victoria Press Box 191.

$$$$
BUILD YOUR VACATION NEST EGG! Earn extra money for the holidays by selling Avon. Now's a great time to start. Call 384-7345.

ACCOUNTANT REQUIRED for prestigious hotel, individual should have experience in statement prepartion, computer input, payroll and general duties. Familiarity with hotel accounting is desireable. This is an interesting and challenging position offering excellent benefits. Salary commensurate with experience. Please reply stating particulars to Victoria Press Box 243

COWICHAN SECURITY AND Investigations Ltd. requires a manager for an Up Island location. Applicant must have a minimum 2 years experience in the private security field. Send resume to P.O. Box 7, Duncan, B.C. V9L 3X1. Successful applicants will be contacted and duties, salary, etc. will be discussed at that time.

DENNY'S RESTAURANT OF CANADA
3100 DOUGLAS ST
We are looking for mature responsible waiters, waitresses to work the late nite shift. Experienced preferred. Starting wage 3.80, salary increase after 3 month probationary period. Apply in person.

CHEF/SR. COOK
To manage and fully service small waterfront licensed dining room. Twenty min. from Nanaimo. Full time employment to imaginative reliable person. Salary negotiable. Fringe benefits. All reply's confidential references required. Victoria Press Box 231.

FRIENDS & COMPANY HAIRstylists Inc. 204 Hartwig Court, 1208 Wharf St. We are expanding. We are looking for staff for our new salon. The positions to be filled are: one manager/manageress; six hairstylists; three apprentices; one cosmetician. Please phone 388-6618 in strict confidence for interview.

RESIDENT CARETAKERS
Must be good handyman capable of making small repairs and painting. 83 Townhouses. Very good salary for the right couple. Call 385-2458 for appointment.

Unisex Hairstyling
Tremendous opportunity for a top hair stylist or hairdresser for Unisex Shop at Hillside Mall, 1688 Hillside Ave. Top percentage or guaranteed wages. Phone 595-0633 or apply personally.

WANTED: BRIGHT AND cheerful, well dressed, reliable, sales oriented person for new modern Canadiana store. Apply in person at 907 Government. Ask for Mrs. Tsukiiima, 1-3 pm. any day except Tuesday and Wednesday.

CHARMING EUROPEAN Cafe, seeking personable, cheerful responsible individual to assist owners in day to day operations, together with general cleaning. Hours, 10 - 5:30, Mon thru Fri. Apply in person 730 View St between 2:30 and 4 pm only.

WANTED: PART TIME graduate nurse or registered nurse to complete paramedical examinations for insurance purposes in Port Alberni and area. Car required. Apply Box 34158, Station D., Vancouver, B.C. V6J 4N1.

THE PENINSULA FIGURE Skating Club is accepting applications for 2 full time professionals, part time professional and free lance. The closing date for applications will be the June 3/79. Please notify Linda Ford, PO. Box 2654, Sidney, B.C.

LADIES AND GENTLEMEN, unemployed, looking for a job that will pay better than average. Qualifications: must have a car, desire to make money and willing to work. Phone 9am-5pm, 478-9566.

MATURE CARETAKER COUple required for adult orientated 165 apartments. Live-in, permanent position. Maintenance and general cleaning. Please apply in writing to Victoria Press Box 119.

WANTED: INSTRUCTOR FOR men's department, full time, clean appearance, physically fit, outgoing, to start immediately. Please apply in person, Wednesday between 10 and 2. 1570 Hillside. European Spa

YOU SPEND MONEY IN YOUR spare time - why not make some too? If you have 6 to 8 hours a week to spare we'll show you how. No Minors. Phone 478-6677 for appointment.

PROFESSIONALS REQUIRED by the Saanich Figure Skating club, Pearkes Arena. Send resume stating qualifications and experience to: 630 Baltic, Victoria, V8Z2B1. Deadline June 8

EXPERIENCED WAITress/waiter with bar knowledge. Evening and weekend shifts. Apply 2-5 pm and after 7 pm. Cuckoo Clock, Town & Country Shopping Center.

RES-CARETAKER FOR 44 STE. modern apartment. 592-7678.

21 HELP WANTED GENERAL

ADVERTISEMENTS IN THIS CLASSIFICATION MUST COMPLY WITH THE BRITISH COLUMBIA HUMAN RIGHTS ACT

PHYSIOTHERAPIST II
for the
COMMUNITY HEALTH SERVICE
CAPITAL REGIONAL DISTRICT
SALARY: $1301-$1569 per month (1978 salary scales)

Under general supervision to work as a member of an interdisciplinary team providing a variety of health care services to the community. The physiotherapist is required to carry out rehabilitative treatment as prescribed by a family physician, review and evaluate treatment programs and provide in-service consultation to other health care staff members. Other duties include the maintenance of records related to treatment and the writing of reports and correspondence associated with the delivery of physiotherapy treatment to the community.

The successful applicant will be required to work with a high degree of independence as a sole charge physiotherapist and also assist in the coordination of rehabilitative health care services provided by the Community Health Service in the Capital Regional District.

The successful applicant will be eligible for a broad range of employee benefits as provided in the Union Agreement.

Applicants should be graduates from a university of recognized standing or an approved school of physiotherapy and be eligible to practise within the Province of British Columbia.

Preference will be given to those candidates with a minimum of 2 years' experience as a physiotherapist in a hospital setting combined with additional experience in a community home care program.

Must possess a valid B.C. Driver's Licence.

Applications will be received by the Employment Officer, Capital Regional District, P.O. Drawer 1000, Victoria, B.C., V8W 2S6, until noon on Tuesday, June 5, 1979.

HOUSEKEEPER-NANNIE WANTED
This postion calls for a mature well-trained person (in the 30-to-50 age bracket) to take care of a large house in North Delta and to care for a four-year-old boy. The type of person who will fill this position will be an efficient housekeeper, may have a fundemental religous background, and be willing and able to import old fashioned values to the boy. The purpose of creating this position is to provide a warm secure home for the boy and at the same time equip him with the basic values he will need to fill an important business function in his later years.
The father of the child is an important businessman with substantial interests in Canada and Europe and his business calls for frequent travel away from the North Delta home. His business interests include substantial real estate investments and developments and he is the publisher of the North Delta Sentinel newspaper.
Excellent references are required and a resume must be supplied by the applicant. In addition, the successful applicant must be prepared to agree to an interim period for evaluation purposes.
The position provides excellent remuneration and the successful applicant will be furnished with separate living quarters. A child or children will not be considered a hindrance. On occasions the care of the child and the ongoing operation of the house will be the responsibility of the person hired. Communication regarding this position should be made to Mrs. Dorothy Parker at North Delta Sentinel, 9325-120 St., Delta, B.C. V4C 6R8.

COWICHAN VALLEY REGIONAL DISTRICT
SENIOR THEATRE TECHNICIAN FOR THE COWICHAN COMMUNITY CENTRE
The successful applicant will be responsible to implement and control the technical operation of the Cowichan Theatre.
Responsibilities include the technical operation of the Cowichan Theatre, assist performing groups in stage, sound and light settings, assist local performing groups and students in the training and the use of theatre equipment.
Operate and maintain theatre lighting, sound and associated electrical and mechanical support equipment.
Desirable qualifications and training; a University Degree in Fine Arts majoring in Theatre, a Diploma from a Community College or a related specialty. Previous related theatrical stagecraft experience and natural mechanical ability would be definite assets.
Salary will be commensurated with the qualifications and experience of the successful applicant.
Written applications including a detailed resume will be accepted up to Friday, June 15, at 4:30 p.m.
To: Mr. C. M. Gianna,
Cowichan Community Centre,
2687 James Street,
Duncan, B.C. V9L 2X5
(604) 748-5221

TAKE THE "SUMMER ROUTE" IN WILLOWS TEN MILE PT. ARBUTUS UPLANDS GORDON HEAD
The "easy route" that takes only an hour of your time in quiet early morning.
A "newspaper route" that will give you a leisure income of $70 to $150 a month and leave your days free to enjoy.
A "Colonist route" from Mr. Andrew Blair, Circulation Department, 383-4111.

CLINICAL DIETITIAN
Dietitians required for one permanent full-time position and one holiday relief position. Must have a Batchelor or Advanced Degree in foods, nutrition and Food Service Administration. Internship in a hospital or institution required. Some experience prefered. Eligibility for D.D.A. membership. Salary range: $1453 to $1743 per month. Terms and conditions in accordance with Health Science Association of B.C.
Send resumes to:
MR. G. BLEILER
DIRECTOR OF PERSONNEL SERVICES
KELOWNA GENERAL HOSPITAL
2268 PANDOSY STREET
KELOWNA, B.C.

COMPANION TO OLDER LADY, ideal for active pensioner. No housework, fix lights snacks only. Monday-Friday, 10 am-4. $10 per day. Apply Victoria Press Box 236.

RELIABLE BABYSITTER wanted for 20 month old between 8:30-4:30, Fairfield area only. Phone after 5pm 385-8617

21 HELP WANTED GENERAL

ADVERTISEMENTS IN THIS CLASSIFICATION MUST COMPLY WITH THE BRITISH COLUMBIA HUMAN RIGHTS ACT

COMFORTABLE HOME IN VICtoria offered to mature woman, in return for light housekeeping, in two bedroom home, for elderly gentleman. Some remuneration. 658-8177

WAITRESS/WAITER WITH some cooking experience required immediately. Transportation a necessity. Call 595-4596, leave name, phone number and job experience after tone.

RELIABLE, EXPERIENCED, mature person for housework, once per week, permanent basis. West Saanich Rd area. Own transportation and local references required. 479-5623.

OFFICE EQUIPMENT SERvice technician trainee required for Victoria. Some experience desireable. Car essential. Reply in own handwriting to Victoria Press Box 250

MATURE SALESPERSON. Busy retail store. Evenings and Saturday. Retail experience necessary. 20-24 hours per week. Victoria Press Box 140.

WANTED WORKING MANager for veterans club situated in Vancouver, starting date as early as possible, wages negotiable. Victoria Press Box 153.

WOMAN WITH NURSING EXperience required to look after semi paralyzed lady from 9am-2pm Monday-Friday, Oak Bay area, references. 592-1110.

EXPERIENCED TELEPHONE soliciter, work from home days or evenings, hourly wage, minimum 3 hours daily, send resume to Victoria Press Box 200.

WAITRESS FOR COFFEE SHOP with experience, full time job with good salary. Free dental and medical plan. If you are good apply to Victoria Press Box 205.

CHEF EXPERIENCED CANAdian cuisine. Apply by phone 122-723-2611 or write giving full particulars Galaxy Restaurant, 4505 Gertrude St, Port Alberni.

ASSISTANT MANAGER REquired in an International Life Insurance Co. Good salary and benefits. Apply in confidence to Victoria Press Box 225

ONE LICENSED BARBER AND hairdresser for Unisex shop in Port Hardy. Contact "Collect" Dee, 949-7312 or Judy, 753-6327. Commission negotiable.

EXPERIENCED WAITRESS OR waiter, must have pleasant personality, evening and weekend shifts, bar experience helpful. Reply to Victoria Press, Box 240.

BANK OF NOVA SCOTIA, Douglas and Hillside requires full time teller. 1-2 yrs. experience required. Contact Mr. J. Reid 385-9746.

PAN MUSICAN REQUIRES D.J. for weekend work. Must be over 21, with good personality and appearance. Send resume to Suite 111, 3943 Quadra St. V8X 1J5

RESPONSIBLE PERHAPS REtired person to represent owners of building, occasional Friday and Saturday evenings until 1am. Write Victoria Press Box 247.

MATURE WAITER/WAITRESS required for dining room. Experience a must. Apply in person only: Coachman Inn, 229 Gorge Rd. East.

EXPERIENCED HAIRDRESSer wanted, good working conditions. Must be able to take over clientelle. In Esquimalt. 384-6100 or 478-6366

WANTED RELIABLE DAY care for 2-year old, preferably with child of your own. Langford—Florence Lake area. 478-8948 after 6.

SINGLE MOTHER WORKING nights requires live-in babysitter for active but well behaved 2-year old. Single unwed mother definitely considered. 388-7229.

PAULS RESTAURANTS FULL time experienced waiter/waitress for evening shift. Apply 1900 Douglas Street between 3-4pm only.

WAITRESS/WAITERS REquired for dining room, bar experience essential. Apply in person, After 5 pm to 1021 Pandora Ave.

AMBITIOUS PERSONS WHO want to earn but can only work part time. Opportunity for good extra income. Assistance given. 658-1129 after 6.

PREP PERSON
Required immediately for body shop. Phone 382-9121.

LADYS' HAIRDRESSER. PERmanant part time. Annas Taylor Beaty Salon, 1004 Broad Street, 383-6015, 598-1849 (after 6).

WANTED IMMEDIATELY EXperienced Furniture mover. Send resume to PO Box 246 Station E, Victoria, B.C. V8W2N2.

HAIR STYLIST FOR BUSY AND expanding salon, minimum 2 years experience. Phone 479-7115 or 479-8583.

EXPERIENCED CHAMBERmaids required for downtown hotel. Apply in person, Queen Victoria Inn, 655 Douglas St.

DESK CLERK FOR DOWNtown hotel, shiftwork, references required. Apply in person, Queen Victoria Inn, 655 Douglas St.

WANTED IMMEDIATELY, REsponsible babysitter for two children, ages 2 and 5, near Majestic Park. Phone 477-4510.

HAIRDRESSING INSTRUCTOR with minimum 2 years salon experience. Training provided. Evenings 477-5743

UNWED MOTHER WANTED TO live in, lovely older home, to help look after house and baby. Victoria Press Box 148.

EXPERIENCED -WAITRESS-waiter to start immediately. Fat Cat Restaurant, 622 Yates Street.

NAUI OR PADI SCUBA INstructor (certified) to teach scuba lessons in Duncan, call collect 748-3931 or 743-2048.

CLEANING PERSONS FOR light office cleaning, full and part time. Apply Victoria Press Box 233.

RELIABLE BABYSITTER, 4-month boy, part time 6 months, full time 6 months. East of Douglas. 477-9884 5-9 pm.

MATURE PERSON. CORDOVA Bay-Elk Lake area for chambermaid duties at suburban motel. Call 9-11 am: 658-5224.

MANAGERESS FOR LADIES wear store in Duncan. Must relocate. Opportunity to advance. Write Victoria Press Box 238.

2 FULL TIME TELEPHONE SOlicitors required, able to work either mornings or evenings, experience essential. Call 384-8431.

WANTED DECKHAND ON troller, preferably 2 years experience, FEMALE or male. Call George 385-4554, 7pm-8.

EXPERIENCED MATURE cook, salary commensurate with experience. Apply afternoons only, 858 Esquimalt Rd.

PART TIME, 12:30-5PM, MONday-Friday. Steno duties, Real Estate office. Resume to Victoria Press Box 241

WAITER-WAITRESS, OLD VICtoria Fish and Chips. Apply 1316 Broad Street, between 2-3 pm only.

SIGN PAINTER. FULLY qualified, 65-35 split. Busy shop. Call 723-7523, Port Alberni. Collect.

BABYSITTER WANTED FOR my 2-year old daughter. 386-3548.

21 HELP WANTED GENERAL

ADVERTISEMENTS IN THIS CLASSIFICATION MUST COMPLY WITH THE BRITISH COLUMBIA HUMAN RIGHTS ACT

TRANSPORTATION PLANNING ASSISTANT
for the
CAPITAL REGIONAL DISTRICT
VICTORIA, B.C.
SALARY:
$1242-$1724 per month (1978 salary range).

As a member of the Capital Regional District's Transportation and Transit Planning team to provide technical support for the development and implementation of regional transportation policies and plans. The successful applicant will be responsible for compiling and tabulating land use and transportation statistics for input to a computer based regional transportation model and for interpreting, and presenting model output data. Other related duties will include working with professional transportation planning staff in examining existing as well as future road networks and transit plans for the Capital Region.

Applicants should have relevant academic training at a university level or alternatively a diploma in civil engineering technology from an institute of recognized standing with specialized courses in traffic and transportation planning. Preference will be given to those applicants with a minimum of three years progressively responsible work experience in the field of traffic and transportation planning including statistical analysis, transportation modeling and technical report writing.

Must possess a valid B.C. Driver's Licence.

This is a temporary position until December 31st, 1979, however, there is a definite possibility of continued employment beyond this date wih permanency being granted in 1980.

Applications giving details of education, training and work experience will be received by the Employment Officer, Capital Regional District, P.O. Drawer 1000, Victoria, B.C. V8W 2S6 no later than 12 noon, Monday, June 11th, 1979.

COOK REQUIRED FOR EVEning shift, please apply in person to the Crest Harbourview Inn, 455 Belleville St.

WANTED: ICE MAKER MANager for four sheet curling rink. Send references and resume to Box 506, Campbell River, B.C.

FULL TIME NIGHT JANITOR. Experienced, with references, only. Douglas Hotel. 1450 Douglas Street

CARING BABYSITTER, MONday to Friday, 8:30 to 12:30. June only. My home preferred. Shakespeare-Gladstone area. 595-6344

TELEPHONE SALES POSItions available. Hours 9-2:30 pm. Hourly wage plus commission. 382-5433.

COOK REQUIRED. ONLY those with dining room experience need apply in person to Chef at Sherwood Park Inn.

WANTED-LADY FOR SAT. AND Sun. for sick lady, meals, non smoker preferred, own transportation. 658-8028.

PIANO PLAYERS
Barnaby's Road House needs Honky Tonk sing-along pianist. Apply Chris Weyler, 112-748-3333.

WANTED COOKS HELPER. Apply to the Chef, Brentwood Inn, 652-2413

MALE OR FEMALE HAIRdresser for fulltime work, 112-537-9804 evenings.

DISCO TEACHER, PART TIME, Dancenergy, 1322A Government. 384-3841.

MATURE PERSON NEEDED for babysitting, Craigflower area, phone after 7, 388-5953.

LIVE-IN HOUSEKEEPER FOR elderly disabled lady with house, salary. Days 595-9310, evenings 383-8516

COOKS HELPER REQUIRED by Olde England Inn, Phone 388-4353.

MATURE WOMAN TO BABYSIT 2 year old girl in my home 2-3 days per week. 721-3680.

CLEANING WOMAN REquired ½-1 day a week. 477-5023 after 4pm

22 OFFICE HELP

ADVERTISEMENTS IN THIS CLASSIFICATION MUST COMPLY WITH THE BRITISH COLUMBIA HUMAN RIGHTS ACT

CLERK-TYPIST I
for the
CAPITAL REGIONAL DISTRICT
SALARY: $810-$872 per month (1978 salary scales)

Under supervision to perform a variety of typing, clerical and reception duties, in the Hospital Planning Department.

Applicants should have high school graduation or equivalent, supplemented by commercial courses including typing (min. 45 w.p.m.). Preference will be given to those candidates with at least 1-2 years' previous office experience and who have a demonstrated ability with figures.

The successful applicant will be entitled to a broad range of employee benefits as provided in the Union Agreement.

Applications giving details of training and experience will be received by the Employment Officer, Capital Regional District, P.O. Drawer 1000, Victoria, B.C., V8W 2S6, no later than Monday, June 4th, 1979.

JUNIOR ACCOUNTANT
Our high volume quality restaurant is expanding to Victoria, we are looking for a person who would like to become part of a progressive, young minded organization. Excellent benefits and salary are available to someone with at least 3-5 years accounting experience, including payroll, daily sales, audit, accounts payable, accounts receivable up to trial balance and be able to direct a subordinate. Please send your current resume with salary requirements to Branigans, 15 North Renfrew St. Vancouver, V5K3N6.

PERSON FRIDAY
Our high volume quality restaurant is expanding to Victoria, we are seeking one or two exceptional employees who would like to become part of a young minded, fast growing company. If you have experience in office procedure, typing, bookkeeping, and other office related skills, this could be a good time to up-grade your present position. Send your current resume with salary expectations to: Branigans Old Place, 15 North Renfrew, Vancouver, B.C. V5K-3M6. All replys held in strict confidence.

INSURANCE CLERK
Required for Sidney office. Personal lines experience desired with emphasis on Auto Plan. 4-day week. Call Lynn McBurney at 656-7261.

DOCTOR'S OFFICE REQUIRES experienced, full-time bookkeeper, please submit resume to Victoria Press Box 214.

22 OFFICE HELP

ADVERTISEMENTS IN THIS CLASSIFICATION MUST COMPLY WITH THE BRITISH COLUMBIA HUMAN RIGHTS ACT

GIRL FRIDAY
Construction Co. requires a person to perform various office duties involved in Construction and Real Estate investments including bookkeeping to trial balance level or higher. Applicant must be bright with background of steady employment. We offer steady employment for the right applicant. Salary commensurate with experience. Reply in own handwriting enclosing resume and salary expected to Victoria Press Box 227.

A NON-PROFIT ASSOCIATION is inviting applications for the Casual Relief position of Clerk Typist. The success applicant will initially work one day per week and will also relieve regular personnel in the event of holidays or illness. This posiition may eventually develop into a permanent half time position. At a salary of $5.75 per hour this person will be expected to carry out general office duties including typing and some bookkeeping and may be asked to take Minutes at evening meetings. Applications to: P.O. Box 6354, Station C Victoria V8P 5M3 before June 5, 1979.

WANTED: WONDERPERSON
Small aggressive multi-facet company needs executive secretarial assistant to the president. This is an exciting and difficult position, requiring light bookkeeping, all normal secretarial skills, be able to think independently, and make day to day decisions. You must be free to travel western Canada and US. Not terrific pay to start but a ground floor opportunity that will lead to financial security for the right person. For interview call 386-8982

Cashier-Receptionist
THE JOB
General receptionist duties, varied typing and clerical duties, posting customers accounts, banking procedures.
THE SKILLS
Good typing ability, previous clerical experience, understanding and aptitude for accounts, ability to deal with the public.
Mike Carey, 385-8708
Trader's Realty Ltd.

JUNIOR SECRETARY
Trust Company has immediate opening for an individual with: general office experience, accurate typing skills, and the ability to compose correspondence independently. Pleasant telephone manner, and an aptitude for figures. Previous mortgage experience is an asset. If you fit the above profile, we would like to see your resume. Replies to First City Trust Company Ltd, 724 Fort, attention Janet Watson

REQUIRED IMMEDIATELY by local firm - experienced computor operator. Computor system just being installed - an excellent opportunity for the right person to get in on the ground floor. Ideal candidate should have previous computor operator experience, some accounting knowledge and should be quick to grasp new concepts. Salary commensurate with experience. Reply Victoria Press Box 239.

SECRETARY RECEPTIONIST required for 1 girl Appraisal Consulting office. Good typing, spelling and mathematical skills required. Must be mature and able to work without supervision. Please reply to Victoria Press Box 242. Stating qualifications, experience and references.

CHARITABLE ORGANIZATION requires experienced bookkeeper/secretary with knowledge of Data Processing, fund accounting and a one-write chequeing system. Salary commensurate with experience. Apply in own handwriting to Victoria Press Box 249.

CREDIT PERSON
Excellent opportunity in growing company for person with expertise in construction industry and straight forward collection matters. Send detailed resume to: P.O. box 674 Sooke.

FULL-TIME PERSON FOR General Office work, experienced in Kardex stock control and time cards. Ability to type and knowledge of photo finishing business helpful. For interview, 382-2175.

23 SKILLED TRADES

ADVERTISEMENTS IN THIS CLASSIFICATION MUST COMPLY WITH THE BRITISH COLUMBIA HUMAN RIGHTS ACT

SENIOR PROGRAMMERS
2 positions available for programmers with 3-5 yrs. experience on DEC systems. Systems analysis experience a must. Victoria locations. Salaries commensurate with experience. Call W. Hatanaka.
HUNT PERSONNEL
688-2555
#760-789 WEST PENDER
VANCOUVER, BC. V6C 1H2

Experienced Sawmill Millwright for steady position with large Modern Sawmill on Vancouver Island. I.W.A. rates of pay apply. Reply to:
J. Hayton,
Pacific Logging Company Limited,
Ladysmith Division,
Box 1150, Ladysmith, B.C.
V0R 2E0
Telephone — 245-2282

WELDER-TICKETED PERSON, experienced with logging equipment.
Heavy duty mechanic-ticketed person, experienced with logging equipment.
Heavy duty tire man-experienced with logging equipment.
Service man-experienced with logging equipment.
Union rates and excellent fringe benefits. Apply in person, Tuesday-Friday, Pacific Logging Co. Ltd, Sooke Division, 7369 West Coast Road, Sooke B.C.

JOURNEYMAN/GRINDER
Require fully experienced grinder (1) for I.D. & O.D. Work on hard overlay, chrome and stainless.
JOURNEYMAN/MACHINIST
Experienced Machinist (1) required for small lathe and milling work, mostly on stainless.
Both positions offer steady work, jobbing shop variety, and top rates. Apply to Shop Supervisor Wes Can Engineering & Machine, 707 West 7th Ave., Vancouver B.C., 604-879-0457.

IMMEDIATE Work Available
For Painters, Plumbers and Gardeners. For self employed tradesman only. Must be able to estimate own work on labour and material basis. Call Supervisor at 385-7755 business hours. The Blue Army

OPPORTUNITY
For fully qualified
BAKER
With successful growing company. Good wages, group insurance with 100% dental plan plus bonus. Apply at The Little Giant Bakery Incorporated, 1119 North Park St.

MEAT DEPARTMENT MANager required for a high volume meat department located central Vancouvr Island, excellent working conditions, excellent benefits. This position is a good opportunity for the right man. Apply Victoria Press Box 136.

23 SKILLED TRADES

ADVERTISEMENTS IN THIS CLASSIFICATION MUST COMPLY WITH THE BRITISH COLUMBIA HUMAN RIGHTS ACT

CERTIFIED DENTAL ASSIStant required. Must be experienced and skilled in all office procedures for a general dental practice in central Victoria. Submit hand written resume to: Dr. Gerome Bergerman, 503- 1120 Yates St. V8V-3N9.

WANTED: EXPERIENCED, precision machinist for project of approximately 100 hours, mostly end milling. Ideal for recently retired tool maker or instrument maker. Phone: 652-2308.

FIRST CLASS MACHINIST FOR lathe and milling machine operator, for plastic molds manufacturing. For appointment phone 385-7654.

ALL TRADES OR SKILLS, handyman, etc. wanted for referral service. Mimimum fees. Unlimited Skills Referral Service, 384-7071.

PREP PERSON
Required immediately for body shop. Phone 382-9121.

24 SALES PERSONS AND AGENTS

ADVERTISEMENTS IN THIS CLASSIFICATION MUST COMPLY WITH THE BRITISH COLUMBIA HUMAN RIGHTS ACT

BLOCK BROS.
"THE BEST SELLERS"
YOUR SUCCESS IS OUR SUCCESS
Your real estate career must be built on a solid foundation. We at Block's will help; by training you in sound, proven methods enabling you to reach your desired level of success in a rewarding sales career. Our Development Program includes "Professional Selling Skills" developed by the Xerox Corp. and "In Hous" Video TV. Education by the foremost instructors in the field. If you have a positive professional attitude and believe that success is not reserved for a chosen few.
Call "The Best Sellers"
Colwood: 478-5561 Bob Kershaw
Blanshard: 386-3231 Bob Hahn
Shelbourne: 477-1841
Bernie Wilkinson or Bob Cullum

IMMEDIATE OPENINGS
For
REAL ESTATE LICENSEES
Previous experience or results not important, since we believe your success is based on selecting the proper Real Estate organization. We have a success proven formula and put up our money to guarantee it.
THIS IS WHAT WE HAVE TO OFFER
1. Immediate income
2. No prospecting - We provide all customers
3. No listings - We provide all property
4. Extensive training program with income while you learn
5. Congenial surroundings and excellent team work
SOUND TOO GOOD TO BE TRUE?
Call today for confidential interview
TONY FAULKNER
Or
NANCY ARMSTRONG
385-7731

DUNSMUIR
388-7868
GREAT OPPORTUNITY FOR REALTORS
to grow with us. We offer new office with no problem parking. A congenial hard working and experienced staff, complete Management assistance. Excellent commission split. Call for appointment to discuss our advantages confidentially. Ken Porter FRI, R.I. (B.C.) Res. 656-5235, Bus. 388-7868.

Sears
Requires a commission salesperson for Back Shop. Must be familiar with all aspects of Automotive Industry, with ability to relate readily with both expert mechanics and customers. Automotive parts sales experience required. Full Time position with excellent company benefits. Apply in person at the Personnel Office.

CANADIANA GALLERY
REQUIRES
SALES PERSONNEL
QUALIFICATIONS-energetic, intelligent persons with the ability to communicate with others, high degree of integrity and perception required. Applicants must have a particular aptitude, for, or experience in retail sales.
Apply in person with current resume to Mr. Arndt, 907 Government St. between 10-12 am. Monday-Friday.

REALTORS
We require two licenced realtors to join our organization. Complete management assistance will enable you to become a real leader in our profession. For complete details contact.
RICK KINNIS or WILF GEE
WESTMONT REALTY
(1977) LTD.

ROOM AT THE TOP
for active real estate salespeople. Phone Don Fraser, in confidence, 384-8001.
ROYAL TRUST
3400 Douglas Street

LARGE PROGRESSIVE DRAPery and textiles firm requires personnel to fill the following positions: manager/manageress; assistant manager/manageress; sales clerk. For appointment phone Sandi at Harrison Draperies: 595-8114.

VICTORIA SECURITY PATROL requires a salesperson who can earn $500 or more a week selling needed service to qualified leads. If you are a proven closer this is the job for you. Potential unlimited. Security background a plus. Call 384-4141 10am-3pm.

EARN $500 OR MORE A WEEK selling needed service to qualified leads. If you have good telephone experience and are a proven closer, this job is for you. Great potential. Security background a plus. 383-3122

DO YOU NEED EXTRA money? A few hours a day servicing Fuller Brush customers, will give you excellent earnings. 386-1313

SALES LADY/MAN WANTED for automobile sales at leading impoort dealership. Victoria Press Box 226

REQUIRED EXPERIENCED salesperson for delicatessen. Victoria Press Box 217.

24 SALES PERSONS AND AGENTS

ADVERTISEMENTS IN THIS CLASSIFICATION MUST COMPLY WITH THE BRITISH COLUMBIA HUMAN RIGHTS ACT

REPRESENTATIVE OFFICE SYSTEM SALES
We are seeking a serious sales representative for our Vancouver Branch area.
Duties establish filing and paper flow systems in all types of businesses and industries.
Qualifications: Sales exp. in office equipment or machines and or administration exp. will be a definite asset.
Good education background, 25 yrs. of age or over, must have a car. Starting salary will be based on exp., with excellent fringe benefits.
Only serious candidates seeking a position with management possibilites need apply. For confidential interview please forward resume to Att: Steve Broady, Acme Seeley Ltd, 2960 Olafson, Richmond, BC, V6X2R3.

MEN'S CLOTHING STORE REquires full time sales person, must have made-to-measure experience. Apply in own hand writing To: Victoria Press Box 192.

SALES POSITION IN VICTORIA
CALL 754-6241 (Nanaimo)
FOR A RECORDED MESSAGE

25 TEACHERS

ADVERTISEMENTS IN THIS CLASSIFICATION MUST COMPLY WITH THE BRITISH COLUMBIA HUMAN RIGHTS ACT

Principal
A teaching-principal for Christ the King Junior High School is required for Whitehorse.
This Roman Catholic High School has approximately 200 students and a staff of 10.5. This position is effective September 1979.
Salaries paid will be commensurate with training and experience and in accordance with the conditions of the collective agreement.
Applications should be sent to:
Mr. John MacNeill
A/Regional Superintendent of Schools
(Urban)
Department of Education,
P.O. Box 2703,
Whitehorse, Yukon
YIA 2C6
Phone: 667-5129

SD 16 (KEREMEOS)
Applications are invited for the following teaching positions at Similkameen Secondary School, Keremeos, effective September 1st, '79.
Business- Education-Ty. 9/10; Ty. 11/Office Practice 12; Shthnd 11; Bk. 11; O.O. 12; B.M. 12.
English-En. 12; En. 8/9; Dr. 9/10; Act. 11/12.
Please forward applications and related documents to: District Supt. of Schools, Box 850, Princeton, B.C. V0X 1W0.

S.D. 16 KEREMEOS
Secondary teacher required at Similkameen Secondary School Keremeos effective September 1st '79.

Assignment: Art 9/10; Foods and Nutrition 9; Foods 8; Art 8; Remedial Reading/Math 8; Social Studies 9A.

Please forward applications to: District Supt of Schools, Box 850, Princeton BC V0X 1W0.

TEST ITEM WRITERS
Needed. Learn the techniques of writing basic skill items in Reading, Language and Mathematics for Grades 3 to 8 and earn $6 per hour. Expected perid of employment is approx. 2 weeks in mid-July. Teaching experience preferred. Send resume to Victoria Press Box 255 by June 8th.

SD# 17 (PRINCETON)
Applications are invited for the position of Secondary French, Grades 8-12 at Princeton Secondary School, effective Sept 1/79. Please forward applications and related documents to: District Supt. of Schools, Box 850, Princeton, B.C. V0X 1W0

26 PART-TIME or TEMPORARY HELP

ADVERTISEMENTS IN THIS CLASSIFICATION MUST COMPLY WITH THE BRITISH COLUMBIA HUMAN RIGHTS ACT

MATURE PART-TIME HELP wanted: In Retail Sales, should have good Retail experience and interest in camping, hiking, XC skiing equipment and Hostelling. Hours: probably all day Wednesdy 9:30-5:30, Friday evenings til 9:00 and Saturdays and some relief work. Please send resume to PACK & BOOTS SHOP, ATTN: MANAGER, No. 10 — 720 Yates St. Mall, Victoria, B.C., V8W 1L4.

the Bay
Part time help required for wig department. Experience not necessary, but previous sales background an asset. Approximately 7½-11 hours a week. Call 385-1311, local 274.

LADIES READY-TO-WEAR, requires dependable, mature salesperson to work: Saturdays on a regular basis; to be available for clearance sales, January and July; and to replace staff for holidays and illness on on-call basis. Total approx. 100 days per year. Phone 388-7034.

BANK OF MONTREAL REquires 2 part time tellers. Experienced and inexperienced applicants will be considered. Apply in person, at 1250 Esquimalt Road

PLEASANT DOWNTOWN BUSIness requires part time copy typist. A minimum of 50 WPM typing. Mornings 8:30 to 12:30 Monday to Friday. 386-6754.

PART TIME WORK FOR skilled retired person. Light repairs and maintenance. Live in or out. Apply Victoria Press Box 199.

HOUSEKEEPER FOR FAMILY of four. Pay $5 per hour. Write including references to Victoria Press Box 221.

EXPERIENCED KEY PUNCHer for 3741 or 3742 for evening shift in Colwood area. Apply Victoria Press Box 260.

SMALL OFFICE REQUIRES part time person for reception-bookkeeping duties. 384-8694

PART TIME HELP WANTED. Small Guest House. 384-1750.

28 EMPLOYMENT SERVICE

ADVERTISEMENTS IN THIS CLASSIFICATION MUST COMPLY WITH THE BRITISH COLUMBIA HUMAN RIGHTS ACT

FOR YOUR EMPLOYMENT NEEDS
Drake Personnel
● DRAKE INTERNATIONAL COMPANY
Call 385-3425

30 SITUATIONS WANTED

RENT—A—KID
Help with odd jobs. 387-5506

30 SITUATIONS WANTED

SMALL BUS., RESTS, STORES Office Manager experienced in all aspects of bookkeeping through to trial balance, payroll, A/P, A/R. Will quickly fit into your situation and then develop innovative approach. Available immediately. Please write Victoria Press Box 222.

SHEET METAL WORKER EXperienced in bench and field work, stainless steel and welding, seeks permanent position. Phone (604) 778-7728 or write Box 343, Cassiar, B.C.

TWO RETIRED MEN, FULLY qualified to take care of your apt block, office building, or condominium. Have own car and utility trailer. Phone between 12 noon and 9 pm, 592-2989

EXPERIENCED MEDICAL secretary desires part-time or summer relief work beginning immediately if necessary. Excellent references. Please call 381-5958.

B.T. AND THE SUNSHINE Gang, hardworking University students will do lawn, garden and housework for reasonable rates. Call Joanne 477-7457 9am-12 noon. Mon to Sat.

EXPERIENCED CONSTRUCtion worker, 2 years carpenter, own tools. 5 years laborer, can operate bobcat, jack hammer, power tools, etc. Fast learner, hard worker. 592-2543, Larry.

TRY THE OLD CANADIAN'S system from $6. Cleanups, cartage, handyman, long grass, lawn cutting, free service, fences, whatever. 592-0129, 598-2636.

EXPERIENCED STENOGrapher seeks full-time employment. Eager to work, references, 10 years' experience. Phone 384-2707.

CERTIFIED JANITOR WOULD like contract for floor or General cleaning maintenance, in evenings. (Insured). 383-5610 evenings.

ENGLISH LADY, MATURE widow, available for interviews now. Seeks living in post as housekeeper to commence in 2-3 months time. Apply 479-0458.

MAUDE'S MAIDS
Home, office cleaning by fast thorough teams. Serviced weekly, biweekly, occasional. 384-8694

FEMALE, 25, JUST FINISHED University, B.C teaching certificate, pleasant, efficient, needs summer work. Del 592-7318.

"SMALL BUSINESSES NEEDing experienced bookkeeper-receptionist. Call Valerie, 382-2415."

HIGH SCHOOL STUDENT wishing babysitting job 3-5 days a week, July and August in Gordon Head. 477-6825.

FEMALE, 25, 3 YEARS UNIversity, pleasant, efficient, needs summer work. Del 592-7318.

SEMI RETIRED SHIPWRIGHT, seaman, oil, bargeman, exp. in sail, marine sales, security, part time OK. 112-874-7070 evenings.

UNIVERSITY STUDENT 20, willing worker, adaptable, good appearance, typing, some experience, references. 598-1677.

EXPERIENCED PAINTER needs work, interior, exterior, plaster repair, 592-7137.

PAPERHANGING
And interior painting. Phone 479-7816.

RESIDENTIAL, EXTERIOR OR interior painting and small repairs. Evenings 477-2412.

DUTCH GARDENER. GARdening and Landscaping. Free Estimates. 388-6529, 479-2968.

MAN, 34, EXCELLENT HELP. Painting, gutters, moving, gardening. Andy 592-7381.

LAWNS MOWED AND EDGED and light gardening. Prefer View Royal Esquimalt area. 479-0419.

RELIABLE YOUNG MAN looking for work, has transportation. 479-1058.

TALL GRASS CUT, BACK yards and vacant lots. 477-1746.

33 BANDS, MUSICIANS AND ORCHESTRAS

"HARVEST GOLD"
Now available for limited bookings, the best in 50's, country, Elvis, Beatles etc. Reasonable rates. 478-8861 or 477-0516.

WANTED: VERSATILE MUSIcians, any instruments. To form the best disco, M.O.R. type band. 386-0285 after 6 pm.

EXPERIENCED LEAD GUItarist required for working band. Must have own equipment. Sue: 658-5108 or Glen: 383-0383.

VERSATILE STAND IN DRUMmer available immediately, ask for Dave, 652-4327.

ROCK BASSIST AND VOCALIST wanted. Call: 385-9582.

VERSATILE SINGER AVAILable. Phone Dallas 478-8400.

34 PRE-RECORDED MUSIC

SPINKY'S
Spinky's Mobile Disco Ltd.
"We play what YOU want."
656-1652.

CJR
Canned Music
Reasonable 382-3811, 598-4717

CANDU MUSIC
ENTERTAINMENT SERVICES
384-5521.

MUSIC MAN CANNED MUSIC. Give us a call. 479-8043.

36 BUSINESS SERVICES AND DIRECTORY

Accounting

COLWOOD/LANGFORD
Have fully equipped office to handle your accounting/bookkeeping requirements competently, neat, reasonable rates. Please call 478-7597.

FOR EFFICIENT YEAR round bookkeeping, contact Barbara Watts Bookkeeping Services, 382-3633, 598-2946.

PROFESSIONAL SERVICES TO small business and corporations. Financial statements. Tax returns. Reasonable rates. D.N. Lane 382-9920 morns.

Appliance Repairs

ABC ELECTRIC AND
VICTORIA SHAVER CENTRE
382-7221
TELE-TECH APPLIANCES
385-6783
831 YATES ST.

Appraisals

P. G. JACKSON LTD.
Real Estate Appraisals
(450) 1070 Douglas 388-9102

Babysitting

RELIABLE, EXPERIENCED Daycare provided Monday thru Friday in my home, near Rockheights School in Equimalt. Preferably children over 2 years of age. $8 per day. 384-8261.

GOVERNMENT APPROVED licensed daycare home, university area. Individual care. Make arrangements now for Sept. 477-5776.

FORMER PRESCHOOL TEACHer will babysit, my home, full or part time, Mon.-Fri. 8-5 pm. Prefer preschool age. 385-5263.

WILL DAY CARE, MY HOME, any age, licensed, Sidney. 656-5066.

Brick Layers

SCANDINAVIAN QUALITY MAsonry. Bricks, blocks, tiles, slate, barbecues, repairs and new construction. Erik 383-4025.

DEVINE CONST.
E.Z. fireplace complete. 658-8879.

36 BUSINESS SERVICES AND DIRECTORY

Cabinet Making

I DESIGN AND BUILD DIStinctive cabinets. Excellent references. Call Philip Stockwood 385-5554, 383-6841.

Carpenters

CUSTOM HOMES, ALTERAtions and additions. Design and drafting service. Financing available. Phone Bill Carr at 658-5505 or Bill Spencer at 652-1485.

JOURNEYMAN EXPERIenced in finish, framing, concrete, additions, renovations, repairs and sundecks. Free advice call Al 478-4750.

RENOVATIONS, ADDITIONS, sundecks built and repaired. All general carpentry. Guaranteed workmanship. 384-4074. Free estimates.

TRY ME!
Young journeyman carpenter, reasonable. Small house repairs, concrete walks and framing. 595-3717

SEMI RETIRED CARPENTER wants small renovations, carports, sundecks, etc. Over 25 yrs. experience. Reasonable rates. 656-6119.

OAK BAY
Established community carpenter. Renovations, finishing, cabinets, sundecks. $9 an hour or contract. Call Terry, 595-6046

LOW SPRING RATES. DESIGN and decor help. Guaranteed workmanship. Excellent references. Len Grover: 478-7674 or 478-4333.

ISLAND FRAMING
Residential and commercial framing, custom homes. 652-3572

DEVINE CONST.
Renovations 658-8879

REMODELING SPECIALISTS repairs, alterations and additions, basement rooms, fences. 477-7382.

ANY HOME IMPROVEMENTS, experienced carpenters, additions, renovations, framing, sundecks. 384-4018.

JOURNEYMAN CARPENTER. Experienced. Renovations. Framing and finishing. Call Ron: 479-3195 after 5:30, 658-5132

VERSATILE HOME MAINtainer, carpentry, renovations, cabinets, painting, papering, quality work. Adam, 385-3090.

JOURNEYMAN WILL DO CABInets, finishing, renovating or whatever. Hourly or contract. 656-2344.

PERMA CONST. LTD.
FREE ESTIMATES, 384-2323

WILL BUILD A HOME OR RENovate, fully experienced, hourly or contract, 383-7736 after 5 pm.

WIRING, PLUMBING, CARpentry, etc. All trades. 478-1560 after 6pm.

RENOVATIONS, ALMOST ANY type, 37 yrs. experience. 656-4947.

SMALL JOBS A SPECIALTY.
Call 598-2920

DA-MAR CONTRACTING, GENeral carpentry. 652-9943.

Carpet Cleaning

SPRING CLEANING SPECIALS
Carpets-living room, dining room and hall, $46.50. Any additional areas, 50% off.
Upholstery-sofa, chair and ottoman, $44.
Call Kastel Industries, 478-2232.

RON'S CARPET CLEANING
9c a square foot. 384-6110.

PHILS, CARPET AND CHESterfield steam cleaning. 474-1808.

Carpets and Linoleum

EDGAR and MINER
650 HILLSIDE 388-6208
Carpets and
Custom Draperies
"A PROFESSIONAL
APPROACH WITH
GUARANTEED SERVICE"

BEAVER
HOME CENTRE
1581 Hillside 595-1225
VICTORIA'S OZITE
ARTIFICIAL TURF CENTRE
You install!
We Install!

HOURIGANS
CARPETS AND LINOS LTD.
FLOOR COVERING
SPECIALISTS
715 PANDORA AVE. 386-2401

GUARANTEED INSTALLAtion, carpets, lino, seamless floors (Torginol) sundeck coatings, commercial or residential, 652-2139.

CARPETS AND LINO INstalled, reasonable rates, free estimates. Phone 384-1656.

Cement

READY-MIXED CONCRETE when you want it - we deliver on weekends. Smaller jobs a specialty. Personalized, friendly service. Phone 478-3522 (24 hrs) or 388-5464 pager 611, Small Load Cement Products Ltd. 2650 Nobhill Rd.

G AND R CONCRETE FINISHers, all type of concrete work. No job too small. 383-8985 after 4. 388-9820.

DEVINE CONST.
Driveways, Walls, etc. 658-8879.

FORMS, CEMENT WORK, steps, foundations, sidewalks, etc. Steve Laszio 479-4756.

EXPERT CEMENT REPAIRS of every kind. 479-4657, evenings.

Cleanup Service

4 BROTHERS
ALL AREA — 479-6112
FREE ESTIMATES ANYTIME
NO CHARGE AND UP
Yard, Basement, Garage, Etc.
Hauling and Bobcat Service.

Instant Service
No waiting, scrap cars & trucks hauled free, day or night. Also yard and basement cleanups, big or small. Cheap rates, 478-2397.

REASONABLE CLEANUP. Yards, basements, etc. also hauling, free estimates. 479-5823, 656-5671.

TWO MEN WITH TRUCK, DO any odd job, clean garbage, yard, basement, paint, etc. Very reasonable. 479-8531.

CLEAN-UP YARDS, COMPOSTS and basements, prompt service, reasonable rates, 383-1866.

CLEANUP MAN AND EMPTY truck looking for work, reasonable. 385-7965.

HAULING AND CLEANUPS. Basement, yard, compost. Free estimates. Eugene's, 383-3528.

CLEANUPS, BASEMENTS, attics, yards, composts, and junk hauling. 658-5406.

CALL ME
Cash for moving discards, job lots. 383-4066 evenings.

REASONABLE HAULING AND cleanup, 656-4996.

MAN WITH ½ TON FOR SMALL cleanup, 386-6309.

2 MEN WITH TRUCK WILL DO odd jobs. 383-7865.

36 BUSINESS SERVICES AND DIRECTORY

Contractors

WHEATON
CONSTRUCTION LTD.
General Contractors
Building Consultants
385-5702

FARMER
CONSTRUCTION
Design — Renovations
388-5121

EXPERIENCED CARPENTER can do stairs, sundecks, additions, renovations, house building, etc. Call 478-6513. References.

T.&C. BUILDERS LTD.
Framing
385-5293 385-8587

ISLAND FRAMING
Residential and commercial framing, custom homes. 652-3572

ELK—SIDE BUILDERS LTD.
Commercial and Apartment Contract Framing and Siding. Experienced crew. 478-7042

JONES BROTHERS
Custom homes, frame specialists, good prices, 656-2164, 656-3460.

MOORE & MOORE CONSTRUCtion. Contracting, framing, finishing. Experienced quality builders. Custom homes our speciality. 386-8584 evenings.

DEVINE CONST.
HOME EXTENSIONS 658-8879.

EXPERIENCED FRAMING crew available now. 382-7874.

Delivery

DAVE'S HOT SHOT SERVICE. 9am-9pm, Monday-Saturday. 385-7851.

Draperies

B&E
FLOOR COVERING LTD
DRAPERY
CUSTOM AND CONTRACT
382-2116

HOURIGAN'S
Floor Covering Specialists
CUSTOM
DRAPERIES
—Bedspreads—
PROMPT IN-HOME SERVICE
715 PANDORA AVE. 386-2401

Dressmaking

SEWING AND ALTERATIONS done. Reasonable. Phone 388-4175.

Drywall

"SPRAYMAN"
Specializing in all types of texture ceilings and wall, satisfaction guaranteed. 652-3601.

NO JOB TOO SMALL, QUALITY workmanship. 598-6872.

FOR DRYWALL PLUS ALL types of hand textures. 478-4628

Electrical Contractors

R G HELLER ELECTRIC
New or rewiring. Residential, small commercial and industrial. Reasonable rates by hour or contract. 478-4032 if no answer 385-5335.

OLDER HOMES REWIRED — NO down payment. We finance at bank rates with approved credit.
EDDY'S ELECTRIC—385-7666

SEMI RETIRED ELECTRICIAN needs work. Residential wiring. Very reasonable. Licensed, phone day or night, 478-3806.

DO YOU HAVE SMALL ELECtrical wiring jobs? No one is interested? Please call evenings, 652-5809.

LICENSED ELECTRICIAN will do new wiring, rewiring, stove repairs, 479-9765.

WIRING JOBS, SERVICE calls at prices you can afford. 656-5294

LICENCED ELECTRICIAN for small wiring jobs, stove and dryer hookups. 384-7798.

ELECTRICIAN, FREE ESTImates. Call Bernie 386-1094.

RESIDENTIAL AND COMMERcial wiring, electric heat. 477-5096.

Excavating

MANSELL BOBCAT SERVICE. Weekend specialists. Call 478-9458, 478-2570, for leveling, backfilling, septic fields, post holes, rotovating, sand, gravel or topsoil supplied, spread, leveled. Basements dug, landscaping and rockwork. Financing can be arranged.

ROBERTSON'S EXCAVATING Track machine with backhoe. Roads, basements, backfilling. 595-8530.

4 BROTHERS
ALL AREAS — 479-6112
FREE ESTIMATES ANYTIME
Leveling, backfilling, Bobcat service, backhoe, trucks, tractors, rototilling. Topsoil, gravel, etc.

NAYLOR EXCAVATING
Small job specialists
478-0760

Fencing

ISLAND CHAIN LINK
Fencing in wire or wood
Small jobs a specialty
477-0332.

EUROPEAN CRAFTSMAN, ALL types of fencing and repairs. Guaranteed work. Gordon Head, 721-3759.

FENCE BUILDING, REASONable rates, guaranteed workmanship, wood or chain link. 384-0764, 388-7097.

Flooring and Sanding

M & M FLOOR
COMPLETE FLOOR CENTRE
Hardwood, Carpets and Linos
532 William St., 384-0343
Nights: Al, 386-3078
Mike, 652-4308

Furniture Refinishing

FURNITURE REFINISHING
And repairing. Quality work, free pickup and delivery, 382-3266.

Gardening

4 BROTHERS
479-6112 ALL AREAS
FREE SESTIMATES ANYTIME
ROTOTILLING, hand tillers to tractors, 24" wide to 5/.
GENERAL yard cleanups, grass cutting, edging, trimming, beds, etc. regular maintenance.
NEW LAWN preparations, older lawns repaired, landscaping.
BOBCAT SERVICE, LEVELING, SPREDING, DIGGING UNDERBRUSH ETC.
HAULING topsoil, stone, gravel, bark mulch, etc. Small or lg quant.
TRACTOR service, grass, brush.
HARD WORKING manual labourers for odd jobs. 479-6112
RESIDENTIAL, COMMERCIAL

36 BUSINESS SERVICES AND DIRECTORY

Gardening

QUALITY LANDSCAPING LTD. Pruning, gardening, maintenance and cleanup. New lawn preparation, power raking. Monthly rates, 30 years experience. Reasonable prices, free estimates. 478-1684, 478-4216.

HARVEYS GARDEN SERVICE
Experienced Chinese Gardener. Pruning, spraying, rotovating, new lawn, power raking, aerating. Garden design, redesign. 384-8621, 479-7078

ENGLISH-ITALIAN GARDENers will do all jobs big and small. 10% off for O.A.P. Phone 598-1876 or 385-2144 evenings, 7 days per week.

WOMEN GARDENERS. SPEcialties, restoration, heritage gardens, design, maintenance. Reasonable rates. 598-1024 or 658-8758

SPRING CLEANUP
Clean up, pruning, etc. Gardening year round by contract, G. Berta, 474-2680, 474-2049.

EXPERIENCED GARDENER, lawn and garden maintenance. Excellent references. $3.75 per hour. 477-7532.

CREATIVE LANDSCAPING
Dutch horticultural background. 477-7882 or 479-8506.

CERTIFIED SPRAYING, TREE pruning, ornamentals and hedges trimmed. 383-8363.

THIS GARDENER-LANDscaper fights inflation. 383-0463

Glass and Glazing

ALL TYPES GLASS AND REpairs 30% off regular prices, 656-6656.

Gutter Cleaning and Repairs

G.R. STEWART HOME IMprovements Ltd. 5" continuous gutter. Wooden gutters refurbished. 479-7086.

5" CONTINUOUS GUTTERS, special contractor rates. IRWIN INDUSTRIES, 382-5154. Free est.

Hauling

TWO YOUNG PEOPLE WILL haul firewood with ¾ ton truck. Low rates! 10% O.A.P. Phone 598-1876 or 385-2144 evenings, 7 days per week.

FAST RELIABLE HAULING and cleanups, trees removed. Call for free estimates, 721-3355 or 477-5408 anytime, Victoria.

4 BROTHERS
Pickups, dump trucks, topsoil, sand, gravel, stone, fill, bark, mulch, etc. Bobcat service. Cleanups, Estimates. All areas. 479-6112.

3 TON DUMP, CLEANUPS, Commercial and Residential. Anytime 385-7965.

NO JOB TOO SMALL, LIGHT hauling, all types of cleanups. Paul 477-4537

SMALL HAULING JOBS. $18 per hour. Sand, gravel, topsoil, garbage, etc. Eugene 383-3528.

QUICK SERVICE, HAULING, junk, cleanup, etc. Call Fong, 479-7078, 384-8621.

DON'S HAULING, CLEAN junk, garbage and basements, after 4pm. 478-7663.

Home Improvements

SOMERSBY
Manufacturers of custom millwork wood windows, frames and doors. Finished lumber and mouldings, sanding and resawing. Summer Hours: Weekdays 7:30-5:00, Saturdays 9-12.
Cr. Hillside and Bridge 388-6645

CANTERBURY DECORATING, home improvements and repairs, painting, paper hanging, fences, sundecks, free estimates. 479-3541

THERMO-STORMS
Wood to aluminium. Change with Ever-Brite. 658-8817.

BATHROOM RENOVATIONS, 20 years experience, call John 479-0695.

NO JOB TOO BIG OR TOO small. For free estimates, give us a call. 382-5412.

MY HANDYMAN
Fights inflation
381-5860

UNLIMITED SKILLS
384-7071
REFERRAL SERVICE

Janitor Service

YOU MOVE, WE'LL CLEAN. Commercial, residential, reasonable. Insured. Bonded. 386-7490.

Landscaping

4 BROTHERS
FREE ESTIMATES ANYTIME
Landscaping, new lawn preparation, rototilling, leveling, hauling, topsoil. Stone, mulch, etc. Trees. Shrubs. Bobcat Service 479-6112.

Barker Landscaping
Lawn specialists, natural stone work, slate, general layout and design. Ideas, sketchings, complete garden maintenance. Free estimates. 595-8323.

New Lawn Specialist
All phases of Landscape design, tractor service, spring clean-ups. 14 years experience. Free estimates. Call Beautiful Gardens, 595-2500.

JACO LANDSCAPING LTD.
Residential and commercial landscaping contractor and designer. Quality experienced workmanship. Quality European stonework. Free estimates. 479-8111, 382-6356.

HARVEYS LANDSCAPING
Experienced Chinese Landscaper. New lawns specialty, designing, redesigning. Commercial, residential. 384-8621, 479-7078

SAANICH LANDSCAPING
Complete landscaping, lawns, stone walls, fireplaces, patios, driveways, sidewalks. Free estimates. Lowest price. Call day or night, 479-6490.

CREATIVE LANDSCAPING
Designing and redesigning. Artistic layouts. Free estimates. Dutch Horticultural background. 477-7882 or 479-8506.

WOMEN GARDENERS. SPEcialties, restoration, heritage gardens, design, maintenance. Reasonable rates. 598-1024 or 658-8758

QUALITY LANDSCAPING LTD. 30 years experience, all phases, low prices, free estimates. 478-1684, 478-4216.

ROCK WORK FACING AND landscaping. 10 years experience. Joe Tavares, 385-4874.

Lawnmower Service

LES'S SMALL ENGINE
CLINIC
2-4 cycle, tune-u-, sharpening, complete overhaul, very reasonable. Pickup and delivery. Fully guaranteed.
388-6408

LAWN MOWER SHARPENING at your home. Reels, $18, rotary, $6. Phone 7-9 am, 382-8750.

Masonry

TONY'S MASONRY SPECIAlized in rockwork, facing, fireplaces, retaining walls, landsaping, maintenance. Reasonable rates. 385-8235.

M.C. MASONARY. BIG OR small, brick or block, fireplaces, faces, vancer and repair. 598-1618.

36 BUSINESS SERVICES AND DIRECTORY

Masonry

25 YEARS' EXPERIENCE, ALL types brickwork, phone Doug anytime, 479-5975.

FIREPLACES, RETAINING walls, all type stone work, landscaping. 386-0731.

ALL TYPES OF MASONRY work. Call 388-6895

Miscellaneous Service

SAWYER SHARPEN SCISSORS
840 Fort St. 388-6228

Moving

DRUM CARTAGE
The moving specialists, Pianos, antiques, heavyweights. Storage facilities, packing and crating. Reasonable rates, free estimates. Call 383-9861 and save $$$

ECONO 22' VAN AND PROPER equipment to reliable, careful, courteous professional men, $20 per hour. We need your work. Best price 388-9155

GOT ODD JOBS? WE HAVE A truck and trailer. We will do it all. Cleanups, moving, etc. Lowest prices ever. You name it. Call Mauricio 384-8591.

FRANKS MOVING & STORAGE Moving and pickup and delivery service. Also packing and crating available. Small truck $16 an hour, large truck $20 an hour. 382-5275, evening calls 382-2730.

LONG DISTANCE MOVING specialist serving B.C., Alberta, Sask, Manitoba. Weekly service. Evenings 478-5131.

NO MOVE TOO SMALL. CALL for free estimates, 721-3355 or 477-5408 anytime, Victoria.

MOVING, FREE ESTIMATES, local area, Up Island and Mainland. 385-6006, 384-6916.

MOVES AND DELIVERIES. EXperienced, efficient, insured. Eugene's, 383-3528.

WOODY'S MOVING, HAULING, pickup and delivery. $9.50 hourly for man and truck, 595-5650

NEED A TRUCK? 3 TON TRUCK and Two men, $20/hour. Evenings 656-3651, 386-3652.

LIGHT DELIVERY SERVICE, $8 a call. 592-7068.

STORAGE LOCKERS, $10 AND up. Phone 388-4542.

Painters and Decorators

CLARK AND PATTISON
PAINTING CONTRACTORS
LTD.
Specializing in sand blasting, spray painting, wall coverings and special coatings.
"We Cover The Island"
Victoria 384-8831 384-0443
Nanaimo 754-9321
Courtenay 336-2296

WESTERN TEX-COATING LTD
All types of painting and repairs
Excellent rates
All work guaranteed
Victoria 595-1233
Duncan 748-2241

TARTAN PAINTING AND DEcorating, Old Country tradesman, special rates for Old Age Pensioners. Free estimates. 386-7182.

CANTERBURY DECORATING, residential and commercial painting, spray painting, vinyl hanging. Free estimates. 479-3541

W.E. FERRIDAY PAINTING, interior and exterior by experienced tradesman. No job too small, reasonable rates. 384-1513 days, 477-2843 evenings.

IF QUALITY AS WELL AS price is important. Call Specialty Painting at 595-4424 for a painting estimate. Fully QUALIFIED with solid REFERENCES!!!

PAINTING AND DECORATING, reasonable rates, satisfaction guaranteed. Terms. 595-4905, 479-2473.

INTERIOR AND EXTERIOR, reasonably rates. Satifaction guaranteed. Free estimates. 383-0717.

PAINTER AND DECORATOR. Free Estimates. With 18 years experience. Guaranteed job. 598-8240.

EAVES, TRIM NEED PAINTing? Careful workmanship. Reasonable. Sam Burrowes, 385-2820, Harold Simpson, 386-7097.

EXP. ENGLISH PAINTER
Int. and Ext. 30 yrs. exp.
Paperhanging, Minor Repairs
Free Estimates 478-1810.

OLD AGE PENSIONERS PREferred. Residential house painting. Yellow pages or Garth Glover Painting, 385-6422.

PERFECT PAPER HANGING by qualified Tradesman. Most reasonble terms. Please phone 658-5505.

INTERIOR OR EXTERIOR painting. Quality work at reasonable rates. Call 385-9419 or 477-6883

EXPERIENCED PAINTER needs work, interior, exterior, plaster repair, 592-7137.

ANY ROOMS, $35. ALSO EXTErior painting. 25 years experience. 385-3398.

QUALITY PAINT AND PAPER, interior, exterior. Fast friendly service. Free estimates. 478-0992.

EXPERIENCED INTERIOR and exterior. Free estimates, 652-2176.

BLUNDELL PAINTING. INterior/exterior, paper hanging. Free estimates. 479-8090.

MATURE STUDENTS
Experienced Painters
Free est. 385-4116

PAINTING AND SMALL REpairs, free estimates, 479-4446.

SEMI-RETIRED. QUALITY work. Albert Roberts, 388-5651.

FOR QUALITY WORK INterior and exterior. Call 478-1254.

Paving

DRIVEWAYS, PARKING LOTS, tennis courts, subdivisions and patching. Free estimates. No obligation.
O.K. Paving Co. Ltd.
2840 Nanaimo St. 386-3414

Plasterers

FRIEDRICH PLASTERING and stucco. Patching specialists, older homes stuccoed. 656-2064.

COLEMAN PLASTERING
Quality lath and stucco. 478-9976.

PLASTERING, STUCCO, REpairs, reasonable, 479-4779.

NEW HOMES, OLDER HOMES, Brook Plastering, 478-8775.

STUCCOING, PLASTERING and drywall. Jimmy's Plastering, 478-1118. Evening calls welcome.

Plumbing and Heating

JOURNEYMAN PLUMBER, 16 years experience, repairs, renovations, apt and hotel maintenance, reasonable rates, Phone 386-3459, 382-0177 anytime.

JOURNEYMAN PLUMBER, experienced repairs, renovations, and new installations. Anytime 479-6817.

JIM MCGREGOR REPAIRS and alterations, apartment maintenance, OAP discounts. Guaranteed. 385-9239, 384-5320.

HOUSEHOLD PLUMBING, major minor repairs. Fast, reasonable. References. 478-1841.

REPAIRS AND RENOVATIONS, 20 years experience, low rates, 24 hour service. 652-5813.

D & S PLUMBING SERVICE, alterations and repairs. Reasonable. 478-0965.

DAVID'S PLUMBING
Hot water tanks, plumbing repairs, drain cleaning. 386-8881

36 BUSINESS SERVICES AND DIRECTORY

Refrigeration and Air Conditioning

BURNETT REFRIGERATION. Fridges and freezers serviced in your home. 382-4134 (24 hrs)

Roofing and Siding

T-LOK SOLID VINYL SIDING, 40-year Canadian guarantee, Good Housekeeping Seal. 5-year workmanship guarantee. 386-1934.

IRWIN INDUSTRIES. Solid vinyl siding, soffit 5" continuous gutters. Free estimates. 382-5154

PARKER JOHNSTON LTD.
1855 BLANSHARD. 382-9181
"Roofing Victoria Since 1935"

QUALITY ROOFING AND REpairs at reasonable prices. 721-3355 or 477-5408.

ROOFING
New construction, reroofing and repairs, 381-5725 after 6 pm.

TAR AND GRAVEL AND ALL other types of roofing and repairs. 382-5412.

18" #1 CERTIFIED SHAKES for sale, Alrod Industries, 477-5655.

ROOFER, 10 YEARS EXPERIence, looking for work. 478-2179.

Sandblasting

PENINSULA SANDBLASTING and Coatings Ltd. heavy equipment, machinery, boats and boat trailers. Yard work or portable unit. 652-5732 (385-3542, 24 hours)

Sundecks

duradek™
Vinyl sundeck floor covering for new and old decks. Free estimates. 478-0641.

WESTERN TEX COATING LTD
Vinyl stic fiberglass deck system. Professional application. All work guaranteed. Victoria 595-1233, Duncan 748-2241

I DESIGN AND BUILD THE finest decks. Call Philip 385-5554, 383-6841.

Tailors

OAK BAY TAILORS
Tailoring, alterations, ladies and mens quality leather alterations.
1826 Oak Bay Ave. 598-4131

BRITISH CUSTOM TAILORS
1311 BLANSHARD 383-2632

Storm Windows

THERMOGLASS INSIDE AND outside storms, triple track. Call Enerheat 382-1224.

Tree Service

SKIP'S TREE SERVICE
Fully insured
Professional work
479-5342

CUSTOM FALLING & TOPping. "Tree Specialists." Fully insured. 385-7013 anytime.

OLYMPIC TREE SERVICE
Topping, limbing, insured. 478-2850.

BIG WIND TREE SERVICE
low rates 388-6115

ISLAND TREE SERVICE. LOW rates, fully insured, dependable. 386-3047, anytime.

Upholstery

ACE UPHOLSTERY
477-0455
Quality workmanship. European craftsman. Free estimates.

REUPHOLSTER YOUR COUCH and chair, reasonable rates. Free pickup, delivery and estimates. Phone 478-5849.

Window Cleaners

JACK'S WINDOW CLEANING, residential and commercial, free estimates. Call 383-3481.

WINDOW CLEANING DONE professionally. Reasonable rates. 477-7038.

CRYSTAL CLEAN WINDOWS.
595-3801.

38 TRAVEL

GOING TO MAUI?
Papakea at Kaanapali Beach is a deluxe condominium, well situated on Maui's best beach. One bedroom units include full kitchen, washer and dryer. All units are ground floor and face the pool and ocean. Special rates of $30 US per day until September 30, then $45 US till December 15, and $70 US through till Easter 1980. For more information call 382-6160 days, or 382-7642 after 5 pm

MAUI—BEACH FRONT
DELUXE 2 BEDROOM, FULLY FURNISHED CONDOMINIUMS. PLENTY OF RECREATION AND MILES OF SANDY BEACH. OFF SEASON RATES NOW AVAILABLE. BOOK EARLY. 383-4124.

MAUI
Deluxe 2 bedroom fully furnished cTondominium located on a safe sandy beach.
OK Trucking Co Ltd, 386-3414

HAWAII — $449
includes flights on Wardair,
14 nights, transfers, etc.
Western Canada Travel Service
729 Johnson 382-6160

MAUI, ONE BEDROOM CONdominium, excellent view, pool, and beach. Available June 20 to mid August. 478-8007

WAIKIKI, 1-BEDROOM CONDOmihiums, ocean or mountain view. Call after 5, 592-4659.

WAIKIKI, 1 BEDROOM SUITE, pool, beautiful view, reduced rate. 479-8443.

KIHEI MAUI, DELUXE ONE bedroom condo. Sandy beach, pool and tennis. 652-2030.

WANTED: CONDO AT KUILIma, Oahu, for December. Please call 721-3729

RIDE NEEDED FROM QUAdra and Pat Bay Highway to Burnside at 6 am. 479-6110.

TRANSPORTATION NEEDED Victoria to Saanich Peninsula Hospital 7 am. 386-7002, 386-0527.

WANTED: PERSON TO SHARE gas, etc. to Calgary approx. June 4. 385-7156.

39 PERSONALS

A LADY REQUIRED
A generous, mature gentleman requires a pleasant, unattached, slim, clean, liberal minded, lady 20-33 with mature life attitudes. Please no alcoholics or Heavy's. Must be able to leave on extended all expense paid trips. Personal companion, general helper, trainee, and confident to the company pres. If you want excitement, security, understanding and one who cares send a recent snap with capabilies and expectation along with enumeration of Financial, phone number along with qualifying attitudes and qualities. Hurry, Hurry! Victoria Press Box 219.

YOUNG THINKING, FUN LOVing, widow, enjoys dancing, swimming etc. Non-smoker, nondrinker, interested in meeting, 35-50 year old Cancer or Taurus man with same interests. Victoria Press Box 251.

SINGLE WOMAN, 25, REfined, well-educated, nonsmoker, non-drinker, good sense of humour, somewhat shy, wishes to meet sincere, intelligent man, 25-35, preferably non-smoker and non-drinker, for social outings and friendship. Photo appreciated. Victoria Press Box 206

39 PERSONALS

WOMAN 25 TO 35 YEARS wanted for relaxation and garden combined each weekend. Love of outdoors and drivers licence necessary. Info from 642-5703 after 6 weekdays.

WANTED FEMALE BACKpacker to accompany 30 years old bachelor on short hikes, leading up to West Coast trail in June. Victoria Press Box 256.

TODAY IS REALLY HARD, and now is the time to phone ... NEED Crisis Line ... 386-6323.

WHO CARES IF YOU ARE pregnant? Birthright does. Phone 384-1431.

LADY AND DOG NEED LIFT to Calgary. Share expenses. 385-8854.

40 BUSINESS PERSONALS

LONELY ???
and fed up with the "Plastic" type of people you've been meeting? Then take the first step to social happiness by calling us now!

PERSONALIZED
DATING SERVICE
382-5122 382-4434
Serving Victoria and the Island.
(See our T.V. ad on Channel 12).

FLY SCREENS. WE QUOTE and fit, old established, easily removeable, quick service, also patio screen doors. Duncan Ltd. 385-4258.

HYPNOSIS
Weight control, smoking, personal problems, stress. Call 382-4092 for appt.

DIVORCE PAPERS, DOCUMwents, term papers, manuscripts, etc. Expertly typed. 386-9617

ROAN SOUND PRODUCTION. Tape Duplication, Recording Services, Weddings, meetings, etc. 384-6110.

SUPER NATURAL
Teacup and card reading at FONDUE POT RESTAURANT
1100 Yates St. Phone 388-4468.

REFLEXOLOGEST
(Foot treatments)
For treatment call 383-0154, your home or mine.

CARD READING IN DEPTH
(THE ORIGINAL)
Fifth Year 652-1765

MRS. PAYN-JONES, TRANCE medium, questions answered. 386-3603

EXPERT TYPING AND OTHER secretarial services, Oak Bay-Fairfield, 595-1821.

CONVERSATIONS UNLIMITED Confidential appointment. Some Escorting. 479-0097.

LONELY? WRITE EMILY Quest Friendship Bureau. Confidential. PO Box 5220, Victoria.

DIVORCE EVIDENCE
Obtained by professional investigators. 385-2122.

PROFESSIONAL TYPING AND secretarial services. Prompt and efficient. Phone 384-4782.

FOOT TREATMENT. PHONE Monika at 595-1112 or 478-1245.

42 EDUCATION

TUTORING— PROFESSIONAL help by experienced teacher. French, math, new and old methods. 598-2331.

60 FUEL

WOOD WOOD WOOD
SPRING SPECIAL
1 big truck load, mixed wood, $13.95. Best fuel 384-5524.

AVOID FALL RUSH. DELIVERed split alder, $50 cord. 388-7607 after 6pm

63 TIMBER

LOGS FOR SALE
Application F273, bundled Merch Cedar saw logs, total volume 351.5 cu. meters, log average 1.6 cu. meters. Location Alley #6 Pt. Grey.
Application #33, Merch Cedar saw logs, total volume 92.0 cu. meters. Log average 2.4 cu. meters. Location Alley #12 Pt. Grey.
Application #34, oversized cedar saw logs, total volume 311.1 cu. meters. Log average 13.5 cu. meters. Location Duck Island, Marpole.
For information contact Copac Trading Ltd. J. Heatherington, 926-7916.

TIMBER WANTED
Standing or felled
Top Prices Paid
385-7013
GLACIER LOGGING LTD.
"The Professionals"

WANTED TIMBER
FELLED, BUCKED or
STANDING
Fir, Cedar or Hemlock
Ideal Sawmill
Ltd. 385-0441

— LOGS FOR SALE
Application #35, specie cedar saw logs, total volume 1763.8 cu. meters. Log average 2.0 cu. meters. Location Frazer River. Further details will be supplied on request by North Inlet Timber Ltd. 905 Marine Bldg. 355 Burrard St. Vancouver, B.C. V6C 2G8.

FOR SALE USED MIGHTY mite saw mill, VW power, Canter head, $14,000. For information and picture write J. Lambrick, Box 776, Kelowna, B.C.

ROUGH CEDAR LUMBER FOR sale, precut fencing, also firewood. Reasonable price. 642-4851.

65 BUILDING SUPPLIES

Butler Brothers
Supplies
2046 Keating
X-Road
652-1121

YARD SPECIALS
2x4 — 10' utility fir $1.80 ea.
4x8x⅜ sage green rough Sawn siding $14.28 per sheet
4x8 glasteel 400 series, clear fiberglass panels, ideal for greenhouses $19.20 ea.

NORSECRAFT
HARDWOOD
Industries Ltd.
383-4233
NOW IN STOCK
PONDEROSA PINE
ALSO: Open Saturday All Day
541 David St. 383-4233

SPRING PATIO SPECIAL
24x24 patio slabs, $2.28 each. This week only. 3 patterns, one size, while stock lasts.
Make a beautiful long lasting inexpensive patio. Great for sidewalks too.
WESTERN FORM RENTALS
773 Cordova Bay at Fowler
½ mile past McMorran's
658-5122

SAANICH LUMBER YARDS

Picket Fence 3 ft. high, 50 ft. long, choice of pickets	$36.90
12'x20' Garage	
Roofing extra	$420.00
8'x10' Greenhouse	
6'x7'6" Garden shed	$220.00
Work Bench materials	$ 14.00
Pram Dinghy kit	$ 57.00
5'x6' Compost box	$ 11.50
3041 Douglas St.	385-2486

OAK
3'x7'x⅛" white oak skins, excellent for refacing cabinets, antiques, walls, etc. Also ¾ and ½" sanded fir plywood. Limited quantities. Low prices. SCF Custom Mill and Woodwork. 417 Hillside, 384-5154. Monday thru Saturday.

18" SHAKES FOR SALE, $45 A square. Phone 743-2458.

65 BUILDING SUPPLIES

HOME LUMBER
& Building Supplies
470 Ardersier Rd.
385-8711

Doors — Doors
Embossed Walnut
No. 1 Select H/C
Prefinished 1⅜" thick x 6'8" High
2'0"-2'4"-2'6", 2'8"-2'10"-3'0"
C/W Prefinished Edges
All Sizes Only $13.95

Pre Hung Units
Above units available prehung c/w 2 sets emb. casing and emb. jamb. Set Ready to Install.
Only $41.50

Louvered Bifolds
#1 Select Mahogany c/w hardware

	½ Louver	Full Louver
2668	$38	$34
5068	$74	$65

Duroid Shingles
210 wt. No. 1 Asphalt self seal. All colours in stock, per bundle. $7.95

INSULATION
FIBREGLASS
PRICE PER 1,000 sq.ft.

R12—4"	$149
R20—6"	$259
R28—8"	$349

GYPROC
Price per 1,000 Sq. Ft.

½" GYPROC	$120
⅝" FIRESTOP	$160
STUCCO WIRE	$32.95
PERMAX	$5.50

PLYWOOD
D UNSANDED

4x8—5/16"	6.25
4x8—⅜"	11.25
4x8—¾"	13.75

SANDED
FACTORY

4x8—¼"	8.25
4x8—⅜"	11.95
4x8—¾"	$17.95

LUMBER
STD. & BTR. FIR

2x4—92¼ Pet stud	$305
2x6—92¼ Pet stud	$305

STD & BTR. HEM.

2x4—92⅝ Pet stud	$265
2x6—92¼ Pet stud	$265

Deliveries made anywhere on Vancouver Island and Gulf Islands. Before you buy compare our prices. For quality, service and guaranteed savings, phone:

386-3374, 385-8711

JUBILEE BUILDING
SUPPLIES Ltd.
JENN-AIR
NOW ON SALE
Check Us for Price
Insulation

R12	$149
R20	$259
R28	$349

(Opposite Town & Country
Next to MacDonald's Bakery)
574 CULDUTHEL RD. 388-5412

3X6 DOUBLE T & G SUPREME V Joint cedar decking; 4X12 fir beams; 3 5X6 thermopayne aluminum picture windows. Before 9:30 am or after 9 pm. 474-1539.

18" RESAWN SHAKES
Mediums and heavys at mill price. 647-5425.

TOP QUALITY CEDAR shakes—resawn, taper split and straight. Small or large orders. 726-4626.

SLUGGETT & BROWN
JOINERY
Wood Windows, Doors, Frames
526 DISCOVERY ST. 382-3011

1300' CLEAR FIR PLANKING from 8,000 gallon wine barrel. Best offer. 478-9953.

1200 LIN. FT. USED 2X12, clear dressed. 383-0550 or 656-4989 between 5-7pm

70 MUSICAL INSTRUMENTS

LIKE NEW, H&H 12 STEREO board with module digital effects. List $3000. Quick sale, $1695. 595-6620 after 6pm

RMI KCII DIGITAL COMputer keyboard, polyphonic, stereo, worth $7000 asking $3500. 724-0305 after 5 pm.

2 SINGLE 15" JBL SOUND Source speaker boxes, and 15" electrovoice in folded horn box, $275 each. 382-3532.

STRATCOPY WITH DIMARZIO pickup, $190. Yamaha 300 accoustic, $295. Both guitars in good condition. 382-7713.

FOR SALE OR TRADE FOR 12 string acoustic, Kent electric guitar with small amp and case. 479-4602.

NEW TRAYNOR TS, 200 WATT head, 2 boxes, 18-8" speakers, new Odyssy Hawk guitar, $1,900 or offers. 478-9279.

LES PAUL CUSTOM, BRASS bridge, dressed frets, 1973, a gem, $695. See at Soft Sounds Guitar Shop, 535 Yates, 381-5814.

McMUSIC IN HATLEY PARK
2244 Sooke Road 478-4622
Mon.-Fri. 10-7, Sat. 9-6

FINE PIANO TUNING, CONsulting, and appraisal. Call Allan Lehmann, 478-7862

OLDER UPRIGHT PIANO FOR sale by Piano Tuner, $700. Call Jim Anderson, 477-6439.

BABY GRAND PIANO FOR sale. Mahogany cabinet and bench. 479-9882.

AS NEW, ROLAND JAZZ-CHOrus-80 amplifier, professional unit, asking $600. 478-7485.

FENDER AMP AND GUITAR for sale. Best offer takes. 478-2145. Ask for Ken

LEGACY PRODUCTIONS
8-track studio, $99 introductory demo tape offer. 479-6854.

ELECTROHOME ORGAN FOR sale. French Provincial rosewood. $1300.00. 478-2416.

TELECASTER COPY GUITAR and amp, head and cabinet, $300 or best offer. 478-8830 after 4 pm.

KRAMER BABY GRAND piano, black cabinet, needs some refinishing, $1500. 477-4921.

HAMMOND M3 ORGAN, $900; immaculate condition. Phone days: 478-8444.

TITANO ACCORDIAN 120 BASS wanted. Please phone after 4 pm: 384-4037.

HEINTZMAN PIANO WANTED, in good condition. 382-0675 after 5 pm

KING CLEVELAND 613 E-FLAT alto sax. Asking $325, 479-8650.

70 MUSICAL INSTRUMENTS

PRICES SLASHED
Used guitars and amps are your best value and our prices have never been lower!!

Marshall 50	$375.00
Marshall 100	$650.00
'59 Bandmaster	$295.00
'59 Tremolux	$245.00
Sunn 50 watt 4x10	$345.00
Marshall 4x12 cab	$450.00
Traynor 50 watt	$135.00
E. V. Horns, pair	$200.00
Fender Strat	$500.00
Jazz Bass	$500.00
Gibson Ripper	$375.00
Classical Guitars	$ 52.50

And There's Lots More at
SOFT SOUNDS
THE GUITAR SHOP
535 YATES ST.
PHONE 381-5814

NEW ORGANS
from $1195
NEW PIANOS
from $1995
GOOD SELECTION
of used organs from $695
CASCADE
PIANO and ORGAN
In Hillside Mall
595-4124

HALL-FAIRFIELD
MUSIC CENTRE
serving
Vancouver Island
SINCE 1948
IN CELEBRATION
of our 21 years of continuous service, we offer discounts ranging from 21 to 48%.
MUSIC, GUITARS, AMPS, ELECTRIC PIANOS, SYNTHESIZER, BAND INSTRUMENTS, ETC., ETC., ETC.
728 FORT 385-3307

Clearance Sale

ARIA AC8 Classic guitar	$82.50
EVETTE B11 Clarinet	$162.50
DIA (by Aria) Drum outfit	$525

AMPEG Amplifiers now in stock.

Damus
386-8475
CHARGEX—MASTERCHARGE
MUSICAL INSTRUMENTS
1108 Blanshard (at Fort) 386-8475

PRICE
REDUCTION
Lowrey has announced a major price reduction on most of their new models. Come and hear the Lowrey Organs and check the new low prices.
Woodward's

WE ARE
Vancouver Island's most complete music store. Come in and see us.
Nelson's
Music
1315 Government 385-9728

Low Priced Organs

FARFISA chord organ	$195
MELO-SONIC	$395
SILVERTONE	$595
PHILIPS	$695

NEW WELSON 2 manual including full rhythm unit, rotating sound was $1695 NOW $995

Gleeson Music City
HOME OF HAMMOND ORGAN
714 FORT 388-9632

OUTSTANDING BUY OF THE SEASON! YAMAHA CONSOLE, MODEL E10 WITH FULL PEDALBOARD. LIKE NEW CONDITION. FOR THE LOW, LOW PRICE OF $3995. SEE REG STONE AT
PORTER MUSIC
725 CALEDONIA 382-9542

USED
GRAND PIANOS
Our craftsmen will restore one to suit your requirements and budget. All work guaranteed.
SCOTT PIANO & ORGAN
Blanshard at Johnson 386-2434

EATON'S
CASH FOR
USED PIANOS
PHONE 382-7141
LOCAL 230

GOOD CONDITION MANN LES Paul with custom case, $300 plus 100 watt Traynor head and 312 speaker cab, $550. Complete with accessories, $800 firm, 477-8387, Steve.

RICHARD DENZIL
PIANO TUNER—TECHNICIAN
"Regulation, repairing, rebuilding.
388-9295

D'MARZIO EQUIPPED
Mann L6S $250. Garnet 50 watt amp with master $200. 382-9704 between 4-8 pm.

SUMMER SCHOOL IN VICtoria would like to rent several Grand Pianos for use by facility from July 9th to August 25th. Call collect, Vancouver 736-1611.

IS ANYONE INTERESTED IN trading their Wurlitzer piano for a Fender Rhodes piano. For further info call 598-7223 after 6 ask for Tony.

ROGERS 5-PIECE DRUM SET (Dyna—Sonic snare) hardware included, immaculate. Asking $900. 479-8650.

WE RENT NEW PIANOS WITH option to purchase. $35 per mo. plus cartage. SOUND OF MUSIC LTD., 1517 Quadra, 383-0239.

BEAUTIFUL SUNBURST MARtin D35 Limited Edition. Serious offers only. John 5-7 pm, 384-2192.

12-STRING YAMAHA FG230 guitar, 7 years old, $90. 384-3754, after 4 pm.

ROLAND JET PHASER, $75
382-8391

FOR SALE, GOOD PIANO, ALSO old sheet music. 383-7403.

FOR SALE TROMBONE AND guitar. $200 for both. 656-4464

WURLITZER ELECTRIC piano with case, $900. 595-6482.

LES PAUL DELUXE, $575
721-5249

PIANO FOR RENT ALSO PLAYer piano. Victoria Press Box 252.

GIBSON SG GUITAR, 595-3030.

71 MUSIC TEACHERS

CASTLE MUSIC
In the Cedar Hill Mall offering lessons and sales in PIANO, SYNTHESIZER, GUITAR, DRUMS and more. $5 per lesson.
477-7625

77 MOTORCYCLES

USED BIKES

ROAD

*79 HONDA CBX	$4499
*78 HONDA CB750F	$3995
*78 HONDA GL1000	$3599
*78 HONDA XS750	$3699
78 HONDA CX500	$2399
*78 YAMAHA SR500	$1749
*78 HONDA CB400	$1699
*78 HONDA CM185T	$1299
78 HONDA CB125	$ 799
77 KAWASAKI KZ1000	$2799
*77 KAWASAKI KZ650	$2299
78 HONDA NC50	$ 349
*76 YAMAHA XS750	$2699
76 YAMAHA XS360	$1099
*74 HONDA CB550	$1899
*77 SUSUKI GS400	$1,699

*Bike equipped with optional extras.

TRAIL

79 SUZUKI RM125	$1299
78 YAMAHA IT250	$1199
78 YAMAHA IT175	$ 899
77 YAMAHA DT125	$ 899
77 YAMAHA DT125	$ 799
77 YAMAHA DT125	$ 749
76 HONDA XL175	$ 895
75 YAMAHA DT175	$ 749
75 HONDA MT125	$ 649
75 YAMAHA DT100	$ 549
75 HONDA Z50A	$ 349

PLUS OTHERS NOT LISTED
ALL REASONABLE OFFERS ACCEPTED
MULLINS MARINE
921 Yates St. D-5245
382-1928 382-4515

LOOK!!
NEW
77 YAMAHA RD400
$1,399
NEW
78 YAMAHA SR500
$1,899
NEW
78 YAMAHA XS500
$1,999
1-Year Warranty on all units
ALL
Yamaha Specials
650 — 750 — 1100
IN STOCK NOW
PLUS
Still a few
'78 TY 250's
left at sale prices
SEE US NOW AT
MULLINS MARINE
921 Yates St. D-5245
382-1928 382-4515

HONDA
CB750F, CB750 LTD., CM400T,
ALL IN STOCK
HONDA MOPEDS
IN STOCK NOW.
Still a few 78 Model HONDA'S left at substantial savings.
ALL AT
MULLINS MARINE
921 Yates St. D-5245
382-1928 382-4515

1975 HONDA 550 SUPER SPORT, excellent condition, low mileage. Highest offer. 388-7049.

1974 HONDA 750, BACK REST and carrier, offers over $1300. 383-2902.

MOPED
Moving, must sell, Extras. Test drive. 477-5601.

MOPED, 5 MONTHS OLD, 50CC, with many accessories, offers on $430. Moving, must sell. 388-5988.

TWO GRIFFIN FULL COVERage helmets, one large, one medium, both for $65. 383-1605

1974 MONTESSA COTA 247, like new, 1600 miles, offers. Call 386-0690, after 6 pm.

BEGINNERS DIRT BIKE, 1876 Honda XR75. Low mileage. $450. 721-5489.

1975 HONDA CB360, ONLY 3000 miles, immaculate condition, asking $975. 592-1173.

1977 LAMBRETTA SCOOTER, 150 ccm. 900 miles. $750. 385-3614 afternoons.

1968 BSA LIGHTNING, 650, REcently rebuilt motor, needs some work. 384-1971, after 5.

1978 4 WHEEL DUNE BUGGY, made by Honda. Excellent condition, $1350. 652-2861.

HONDA 50CC MINI TRAIL, EXcellent condition, $275 or offers. 595-1852.

1978 BMW R100/7 WITH MANY accessories, 1000 miles, $5400. 384-3168.

78 YAMAHA XS1100, IMMACUlate, warranteed, Michelins, extras. Between 5-8, 595-5327.

1974 HONDA CB 125, EXCELlent mechanical condition. 477-8802 after 5 pm

1974 250 YAMAHA STREET bike. Good condition. $700 or best offer. 383-6737.

1978 HONDA 550-Y; 8,500. EXcellent condition. 388-1559 Bill Boyd.

1971 HARLEY SPORTSTER, 900 cc, $2200 or nearest offer, must sell. 384-4806.

1978 HARLEY SUPER GLIDE 1200CC, spotless, 2,000 miles. 479-0623.

1969 MOTO GUZZI V/700. MINT condition. New battery, tire and ignition. $1300. 656-6695

1977 YAMAHA DT250, 8,000 KM, 598-2525.

1977 XR75 HONDA DIRT BIKE, good shape. Asing $575. 386-7377.

1974 YAMAHA 500, EXCELLENT condition, 478-5295.

HONDA 450, EXTRAS, NICE condition. 2645 Fernwood.

1978 HONDA GL1000 STOCK, IMmaculate, 2000 miles. 656-5634.

1971 NORTON 750, $700. 382-2607 after 6pm

1977 SUZUKI GT550, WINDshield, backrack, $1400. 479-6805.

MINI BIKE FOR SALE. $150. Ask for Collin: 595-8277.

74 YAMAHA TY250, $650. 384-0339

1975 HONDA 360 CB, $900. 382-2510.

MUST SELL THIS WEEK, 1978 650 Kawasaki, 6500 km, 479-6144.

77 YAMAHA 400. $1300, OR BEST offer. 388-7061

'77 650 YAMAHA, GOOD SHAPE $1700, offers. 598-4466.

77 MOTORCYCLES

MOPEDS
18 Models to Test Ride.
CASH FOR USED MOPEDS
Island Motor, 385-3515
602 Esquimalt D-1920A

1946 HARLEY DAVIDSON, 86 cu. in.; high performance motor; S & S carb; completely rebuilt trans with 1 and 3 gear kits; ridgid frame; wide glide; mint chrome and paint; must be seen to be appreciated. Phone: 248-3492 after 6:00 pm

POWERTOWN M.C.
Service to all Makes. Hi-Performance parts. 384-1249. D199169A. 614 Grenville.

VICTORIA HONDA
Harley-Davidson
2851 DOUGLAS 386-8364
DL5854

SUZUKI GS750 PARTS: WINning header $145, seat $60; Front and rear wheels $85 each. Drilled discs $35 each. Stock pipes, $100 pair. New black chrome chainguard $25. Sealed beam $5 and more. Offers. 479-0651 after 5pm.

1978 HONDA 1000GL, ONLY 500 miles, windjammer, SS fairing, lowers, engine guards, Amco case and rack, car trades considered. Bank financing available. 592-0613.

GOING TO EUROPE, MUST sell, 78 Honda 550-4, 2000 kilometres. Grash bar, back rest plus rack, bell, shoei helmets. $1975. 598-3974.

MUST SELL, SUZUKI GT185, two-stroke street bike, 6,000 miles, excellent for beginner. Make an offer and call 598-2606, after 6 pm.

1971 HONDA 750, TOUR equipped and well maintained, 22,000 miles, offers. 595-8425 between 5-7.

1978 HONDA NC50, MOPED type bike, 140 m.p.g. Like new, extras, $330 or best offer. 386-3459.

1974 YAMAHA 500 TWIN, 9400 miles, blue with pinstrip. Shop manuals. Asking $1100. Phone Brian, after 6, 385-9865

61 TRIUMPH 650, 750 KIT. Chopper, girder. All new parts. Too many extras to list. Phone between 5-7, 388-7263

68 650 TRIUMPH BONNEVILLE, custom paint and frame, rebuilt motor, $1700 or best offer. 479-2468.

FREDERICK MOTORS
SUZUKI—KAWASAKI—BMW
616 Queens DL00834A 383-0823

Brooklands Motorcycles
HARLEY-DAVIDSON HONDA
937 Fort D6121 383-5926

1978 HONDA CB400T, ONLY 1500 miles, excellent condition, $1600. 385-5106.

CR250 HONDA ELSINORE. MOtorcycle riding boots size 10. After 5, 383-0720.

1977 HONDA 750K, FAIRING, saddle bags. Phone 384-8344, 384-1727.

1973 HONDA 175, 2 CYLINDER, excellent condition, one owner. $550 or trade for ? 656-5156. Can be seen at 2326 Wyler, Sidney

BLACK 500 HONDA, 5200 MILES, finely tuned, excellent buy, 477-9369.

'72 YAMAHA 250 MX. GOOD shape. $575. 384-4038.

250 BULTACO ALPINA, BEST offer. 479-2468.

78 BICYCLES

1 GIRLS YELLOW AND 1 BOYS blue Apolla 3-speed Mustang bikes. $50 each. 595-3661.

RALLY CHOPPER, BOY'S 16" 3-speed, $45. 598-1727.

LADIE'S 3-SPEED RALEIGH, $50. Man's 5-speed Raleigh, needs simple repair. Offers. 383-1596.

RALEIGH GRAND PRIX, VERY good condition, $150. 386-7606.

10 SPEED, FRENCH MAKE, good shape, $85. 598-2732.

MEN'S 10 SPEED, GOOD CONdition, $75. 385-7202.

80 BOATS and MARINE

1978
DOUBLE EAGLE
DEALS

14' CAMPER TOP
Wiper. 1,250 lb. Galv. EZ Loader, 40 h.p. Merc. electric.
$4590

16' CAMPER TOP
Wiper. 1,650 lb. EZ Loader, 50 h.p. Merc. electric.
$5760

17' CAMPER TOP
2 Wipers. 2,200 lb. EZ Loader with brakes. Built-in tank and gauge. 900 h.p. Merc. electric.
$8500

NEW 1978
SILVERLINE
DEALS

16' HILO
120 Mercruiser I.O., 1,800 lb. Galv. EZ Loader. All deluxe pkg.
$8170

17' NANTUCKET Deluxe
80 h.p. Merc. electric, 1,800 lb. Galv. EZ Loader.
$7820

17' NANTUCKET Deluxe
150 h.p. Merc. c/w Power tilt. 2,200 lb. Galv. EZ Loader.
$9160

NEW
HONDA-MERCURY
OUTBOARDS
ALL AT
MULLINS MARINE
925 Yates St. 382-4515

WANTED: 8 TON A LICENCE. 386-9184

8' ORANGE SPORTYAK DINghy, $275. 477-4076

WANTED: 8 OR 9' DAVIDSON dinghy. 658-5928.

12' SANGSTER, $150 OR BEST offer. 385-9052. 1133 Empress Avenue.

17' GLASSPLY, 130 VOLVO, 3000 lb trailer, $8500 OBO, 478-4596.

1967 33 HP EVINRUDE, $150. 382-2510.

WILL PAY CASH FOR LOWER leg 65 HP Merc. 382-2510.

1979 ANCHOVY BAIT, WHOLEsale price. 656-3851

8' FIBREGLASS DINGHY, $200. 479-8932

WANTED: BOAT TRAILER for 16' boat. 656-5681.

8 MAN INFLATABLE, SEATS 4, oars and pump. $175. 592-1856

15½' BRUNSWICK, 90 HP JOHNson and trailer. $1995. 382-4461.

80 BOATS and MARINE

20 HP EVINRUDE, SHORT shaft, as new, 10 hours on motor. Also 10' glass over wood runabout, perfect for boy, will sell together for $990 or separate. 592-9663.

SACRIFICE! EXCELLENT 1976, 22', K&C Thermoglass; economical 188 Mercruiser. Bulkhead, galley, head, CB, anchor pack, extras. Unbelievably $10,900! Particulars 652-3802.

22' K & C CUDDY CABIN, 4 berths, head, full camper top, 170/270 Volvo I.O., sounder, CB radio, 3500 lb. EZ Loader, 1 owner, $8,950. Bob Whyte Marine 656-7286.

21' GLASSPLY CUDDY CABIN, hardtop, standup camper, galley pak, private head. Plenty of extras. 170/270 Volvo I.O. Like new $12,500. Bob Whyte Marine 656-7286.

URGENT: MUST SALE, 21', 1975 inboard-outboard with 135 hp Volvo and 270 hp outdrive, hardly used, $11,500 or reasonable offer. For more information contact 656-3260.

MARLIN MODEL V160 flasher and paper recorder depth sounder, cost $400 new, sell for $275. Chrome plated solid brass rod holders, cost $50 each new, sell for $50 pair. 385-0271 after 5.

21' FIBERFORM HARDTOP, 188 Merc inboard-outboard, sleeps 4, stove, icebox, life jackets, anchor, new stand-up canvas. In very good condition. Must sell. 474-1752.

1977 17½' SOFTTOP THERMOGlass, 140 FWC Volvo motor, 280 leg, galvanized trailer with surge brakes, radio, sounder and many other extras. $6500 firm. 656-1407.

YOUNG MAN WITH OCEAN sailing experience will accept very reasonable wages to work for experienced person currently building their own boat. Call John 598-5953.

Commercial Fishermen
For a fair price and fast results sell your vessel through Ray Mason 479-8822.

W/C TROLLER, 8-TON, A LIcense, diesel and hydraulic, full electronic, ready to fish, all gear included. 112-949-7961 or 112-949-6092.

MUST SELL 3 FIBREGLASS boats, motors and trailers 14'-16' C.B. etc. also aluminum cartopper. Reasonable offers. 471 Constance 382-9536.

17' CANAVENTURE DEEP V, camper top, deluxe model — 70 HP Johnson elec ('78), 1200 Roadrunner, $5,950. Bob Whyte Marine 656-7286.

17'6" K & C DEEP V, NEW TOP, 60 HP Johnson elec., 1,600 EZ Loader, very clean. One Owner, $4,650, Bob Whyte Marine 656-7286.

24' FIBERFORM CONTINENtal, Cuddy Cabin, galley pak, head, 215 Mercruiser. Very good condition $8,950. Bob Whyte Marine 656-7286.

NEW 36' FIBERGLASS Troller. Diesel powered, aluminum rigging, full hydraulics, and complete electronics. Trades considered. 642-5350, after 5 pm.

14.4 GLASSCRAFT IN VERY good condition, new top and 1977 1200 lb. Roadrunner trailer, offers to $1500. Call between 5-7 pm, 478-8160.

25' RIENELL 1975. 188 MERC cruiser. Immaculate condition. Trim tabs, head, full galley, CB, swim grid, low hours. Offers. 479-0841.

16' DOUBLE EAGLE, 55 & 6 Johnson, approximately 40 hours, full canvas, soaked down and flushed after every trip, Roadrunner. $5800. 477-0430

22 FT. MARINE PLYWOOD fishing boat, shelter cabin with windsheild, 1975 25 HP Johnson. On trailer. Asking $1000. 479-6130.

CLASSIC 27' SHEPHERD, ALL mahogany, double planked, twin Chrysler crown, must be seen to be appreciated. $9000. Boathouse available. 478-3940.

19½ FIBREFORM, HARD TO find model, excellent condition. All comforts and room of 22 footer. Fully equipped, Merc 188. 652-2508

18'6'' SANDHEAD, INboard/outboard Volvo 270 leg, 130 hp, sleeps 2, stove, sink, icebox, New 2200 lb galvanized trailer with brakes. $6500. 652-3171.

MAKE AN OFFER ON NEW FIberglass over plywood 14' boat, walk through seats, windshield, steering. 277 Rudyard Road, 479-5168.

35' DISPLACEMENT CRUISER "Winter Cove", Cummins diesel power, excellent family vessel, open to offers on $46,500. 598-2550.

15½' FIBERGLASS OVER wood speed boat with drop bed, trailer, 35 hp Viking electric start, outboard motor, all for $450. 386-0678.

15'6 FIBERGLASS BOAT AND trailer, '72 50 HP Merc, pull start, completely rebuilt top and bottom, just broken in $2000 firm. 656-6026, 658-8639.

ONE 20' PLANK, 70 HP JOHNson electric, sleeps 2. One 17' Glassply, 6 cylinder, 160 HP inboard/outboard, with trailer. 652-4306.

40 GAL. BOW SHAPED WATER tank, $50; fresh water heat exchanger, $100; ¾" Jabsco bronze bilge pump, as new, $40. 477-9682.

16' BOAT, GOOD CONDITION, moulded birch hull, convertible top, 35 hp electric start Johnson, 2 tanks, rebuilt trailer, many extras. $1400. 477-1083.

BOAT TRAILERS
FOR RENT. 721-5266
After 5 pm.

BOAT - CAR COMBINATION Stereo Systems. 8 track or cassette. Custom installation. Call HOMARK for details 381-5622.

"PACIFIC BARON" BY GOOLdrup Hulls, 54 ft. fiberglass, two years old, needs 15.97 Ton license. 112-624-5354.

1974 REINELL 18'9'', 1975 JOHNson 85 HP outboard, 1972 Roadrunner trailer, power winch, radio, etc. $5700. 384-4575.

16' FIBREFORM BOAT WITH trailer, 100 Hp Merc motor, compass, CB radio plus many other extras, $4500. 477-2331.

FIRST CLASS FISHING VESsels for sale. For information on any boat in the fleet, call Ray Mason 479-8822.

SEA CHEST
MARINE SUPPLIES
656-2421
9732 1ST ST., SIDNEY

NIFTY II
7 ton A-licensed troller, 36', new diesel engine, radar, Loran, ready to fish. $92,000. 592-9127

WINCH. SUPERWINCH 3000, new S.S. cable. Ideal for boats to 2000 lbs. $139. 656-5461 evenings, weekends.

24' SEARAY, FRESH WATER cooled V8, galley pack and head, on 5500 pound EZ load trailer. $11,200. 656-5086.

14' HOURSTON, FULL TOP, '77 35 Johnson elec., 800 lb. Trailer. $1,695. Bob Whyte Marine 656-7286.

WANTED: SALMON SEINER or A seine licence. 112-926-8069 collect.

1974 19' GLASSPAR, 120 IO, trailer, all as new. 656-4935.

14' CEDAR CANOE, $125. 479-7740 after 4.

CLASS C LICENCE FOR SALE with boat or without. 474-2409.

1968 5 HP JOHNSON OUTboard, 592-7865.

1975 JOHNSON SHORT SHAFT, reconditioned. 479-7441.

24' DISPLACEMENT CRUISER, fully equipped, $2500. 385-2787.

14' ALUMINUM RUNABOUT with trailer, $350. 652-9943.

9' PLYWOOD BOAT, STURDILY built, $100 firm. 384-3439

14' CLINKER FOR SALE, FIRST $50 takes. 477-8110

16' FIBREGLASS CANOE, good shape, $160. Phone 388-5179.

80 BOATS and MARINE

DIESEL DIESEL
We have 23 diesel engined power boats listed from $24,800 and 25'.
NATIONAL
Boat Sales Ltd.
2060 White Birch Road
Sidney, B.C.
V8L 2R1 Tel. (604) 656-3966
AND ALSO AT
False Creek, Vancouver

HARBOUR
MACHINE LTD.
CHRYSLER—VOLVO
Marine gas and diesel engines
Complete Propeller and Shaft repairs
One day service when necessary
Custom Machine and Welding work.
31 Erie Street 383-6555

WE ARE
DINGHY SPECIALISTS
And carry the largest selection in stock in B.C. Davidson, Livingston, Galleon, Haida, Hawthorne, Sportyak and many others. Cartoppers, too.
ALL BAY MARINA
656-3167
2238 Harbour Rd., Sidney
(Open 6 days 8:30-5:30
Closed Mondays)

THUNDERBIRD
YACHT
SALES
WESTPORT MARINA
Next to Swartz Bay Ferry
2075 Tyron Road, Sidney, B.C.
656-5832
NEW and BROKERAGE boats
OPEN 6 days a week
9 a.m.-5 p.m. Closed Tues.

TIPTON'S OUTBOARDS
Dealer for STRATACRAFT
HOURSTON
SANGSTER
FRONTIERSMAN
Authorized Evinrude dealership
Our motto is to provide the customer with excellent service and competitive pricing. Drop in to Tipton's Outboard's, 20 North Shore Road, Lake Cowichan, phone 112-749-3263

CANOE COVE
Yacht Sales
Open 7 Days a Week
656-5711 659-3918
Evenings, 652-4386

ATTENTION
GAS BOAT
OPERATORS
Eliminate the danger of engine compartment explosions with the Seaboard Gas Detector, $149. Simple installation. Available at Wilson and Proctor, 808 Devonshire Rd., 385-3481.

VAN ISLE MARINA
BROKERAGE
Due to the very high demand for large vessels, we require more listings of 26' to 55' power and sailboats. Display dock space available. Please call John Allen, 2320 Harbour Rd., Sidney, 656-1138.

LANDING CRAFT
SeaLander
Loading craft style, work or crew boat. 4 models. 1-8 ton loads.
Sealander Marine Corp.
119 Charles St., N. Van. 929-5451

DJ YACHTS
Imm. 1975 24' FIBER. BAJA. Merc 188. Very low hrs. Sleeps 5. Well equipped and ready to go. Offers on $16,900 considered. For more information please call Joyce Omlid and Don White — 656-5558, Randy Boyle — 598-3366.

WANTED
Power or Sail in 26' to 40'. We have space available on our sales dock and many potential customers. Give us a call, John Watson or John Roland.
CEDAR GROVE MARINA
656-2580

1978 PACKAGE, 16' SILVERline (built-in positive floatation) 40 h.p. Mercury electric start, approx 60 hours, 2 gas tanks, 2 propellers, EZ Load galvanized trailer, also rod holders, life jackets, paddles, CB radio, $4500. 656-6659 or work 386-6131 ask for Andre.

CB Units
40 Channel CB, noise blanking, LED readout, .8 microvolt sensitivity. Installation available. We service all makes.
B.C. SOUND & RADIO SERVICE
931 FORT 383-4731

33' BAYLINER
Totally equipped with Twin 250 Chrysler IB's, generator, radios and much more. Replacement cost $90,000, price $60,000. For appointment 656-1421 Mon.-Fri. days.

Tollycraft
LUXURY OFFSHORE CRUISERS
CEDAR GROVE MARINA
656-2580

merCruiser
Service and Parts
Cordova Bay Chevron Service
5144 Cordova Bay 658-5200

1969 UNIFLITE FIBERGLASS, 27' Express cabin cruiser with live bait well. Twin Chrysler 250 HP, two spare shafts, two spare props, sounder, CB, two down rigger and six new fenders, spotlight, 8' fiberglass dinghy. $22500. 382-1416, 656-5888

DON'T MISS THIS
73 fiberform, 22' Sitka, 188 Merc, Head, Galley, Sleeps 4-5. Beautiful Cruiser or Fishing Craft, CB, Water Skis, Dinghy Safety package, New Trailer, Canvas, Paint. Leg-motor condition tops. $8,500. No Triflers 478-6639.

1975 18' BAYLINER, LIKE NEW, used about 50 hours, fully equipped including stern railwith ladder, convertible top and back cover. 120 OMC, stern drive, inboard, outboard. E-Z loader trailer with brakes. Can be seen at 2913 Pickford Rd.

32'-$12,500
Custom bridge deck tri-cabin, comfortable family cruiser, sleeps 6, FWC, recent survey, CB, depth sounder, boathouse kept. 386-0018.

BOAT TRAILER, '77 ROADRUNner medium duty single axle, tires as new. Brakes, axle just renewed. Licensed. Black and Decker 1000 pound electric 12V winch. All for $850. 592-1483, 1999 Landsdowne, corner Foul Bay.

ROY'S ALLBAY MARINE
SERVICES LTD.
2238 HARBOUR RD., SIDNEY
Factory Authorized Repair Shop
Johnson, OMC Stern Drive,
Mercruiser
656-7023

BAYLINER 2550
Saratoga hardtop. Camper back, galley, dinette, private standup head, sounder, CB radio, anchor pak, dinghy, 190 OMC. Excellent condition $14,500. Bob Whyte Marine 656-7286.

CROWN (CALGAN) 23', F.G., 1975 - 15 h.p. electric start, dinghy, 3 sails, rigged for spinnaker, sonar, sounder, pop top, AFrican Queen, much more. Well maintained. $10,900. Vancouver 461-9262.

23' FIBERFORM WITH COMmand Bridge and Tandem wheel Roadrunner trailer, complete controls up and down, AM radio, CB, depth sounder, compass, stove, fridge, dinghy, etc. Priced to sell. 478-3165.

MARINE REPAIRS, INBOARD gas diesel. Phone 656-0070.

9' FRONTIERSMAN DINGHY, like new, $275. 656-4310.

80 BOATS and MARINE

LOOK!!
CAMPION
PACKAGE
SPECIALS

16' ARROW (COBRA)
—70 Johnson elec.
—1200 Road Runner
—List $6688
PACKAGE $5950

16' SEVERN DEEP V
—camper top
—walk-through windshield
—stern seats
—55 Johnson elec.
—1200 Road Runner
—List $6749
PACKAGE $5950

17'6" ALERT HARDTOP
—camper back
—walk-through windshield
—stern seats
—70 Johnson elec.
—1550 Road Runner
—List $8129
PACKAGE $7350

Package Prices incl.
2 lifejackets, paddles, tielines, fenders, cleats.

bob whyte marine ltd.
SALES AND SERVICE
Corner Harbour and Resthaven
656-7286, SIDNEY
OPEN EVERY DAY
9 A.M. 'TIL 6 P.M.

McQUADE'S
MARINE SUPPLY
SWIFTSURE DAYS
With Specials To Keep You Dry abd Floating

UVIC THERMOFLOAT JACKETS
MENS and LADIES
$89.95

CANOR PLAREX WETGEAR	
Pullover Jackets	$38.95
Waist Pants	$24.50

MUSTANG FLOATATION JACKETS
100 and 200
MENS and LADIES
$39.88

All items only while stock lasts.

MCQUADES MARINE SUPPLY
at the bottom of Yates
1252 WHARF ST. 388-4343
YES—WE'RE OPEN SATURDAY
8:00 to 4:30

PELAGIC
PACIFIC INDUSTRIES (1974) LTD.
a COMPLETE stock of
FIBERGLASS
AND
EPOXY
MATERIALS
ZSPAR
MARINE PAINTS
428 E. Burnside
VICTORIA
386-1811 386-7814

SQUIRE & COOMBS
304 LAW CHAMBERS,
BASTION SQ.
MARINE BROKERS

ALASKAN—10 ton 42' Westcoast troller. Gardner diesel. Excellent record, $229,000.

PACIFIC WIND — 41'x11'6''x5'6 freezer troller. Deltaga 1977, GM 471, 2,000 hrs. $220,000

CARTE BLANCHE — 36'6'' fiberglass troller. Designed by Pelagic 1978. Fully equipped. No licence $95,000

LOUVEL — 36' 7.02 ton A licence troller $65,000

37.5' 8 ton A licence, $56,000.

WANTED
"A" Licenses 6-9-10-13 tons. 20-30 ton packer, must be in good shape. Also "C" license wanted.
384-3363

GIBSON
POWERCRAFT
CENTRE LTD.
Dealer For:
BAYLINER
HOURSTON GLASSCRAFT
JOHNSON Outboards
VOLVO—OMC Sterndrives
MIRROCRAFT Alum. boats
Full Selection of ACCESSORIES
2520 Government (Near Bay)
382-8291

OFFERS
1979 CAMPION
21' cruiser. i/o 200 O.M.C. Fresh water cooled 25 hrs only, F.W.C. marine head, enclosed cabin, dinette, icebox, twin alcohol stove unused, presure water, anchor pack, paddles, C.B., compass, depth sounder, 2 down riggers, rod holders, 9.9 Evinrude outboard unused, complete with extension handle, full canvas camper back, moorage, sleeps 4, fenders, lines. Open to offers after 5 pm., 479-0458.

WANTED: 16-17' DOUBLE Eagle with trailer. Call Gerrit, 479-3313.

14½' BOAT, 50 HP MERC, Roadrunner trailer, $1200. 478-6831 after 6pm

15' FIBERGLASS RUNABOUT, 35 HP electric start Johnson, full canvas. $750, offers. 382-1081.

18' CEDAR STRIP CANOE, must be seen, $750 or best offer. Phone Murray 598-3393.

1977 7½ HORSE POWER MERC. 5 gallon tank, like new, asking $575. 479-2178.

1974 JOHNSON OUTBOARD, 85 HP, excellent condition, control, spare prop, $1200. 642-5689

24' COMMAND BRIDGE. LOW hours, A1 shape, will take trades. Many extras. $17,500. 479-5908.

'77 MERC 500E. LOW HOURS. Including controls. Offers. 478-8577.

NEW 13' FIBREGLASS TOURing kyak, $375. 642-4242 or 642-4101.

25' BAYLINER, FRESH WATER cooled, low hours, fully equipped. Offers on $15,500. 479-3905.

1977 CANADVENTURE, 50 HP Merc, Roadrunner trailer, 592-6515.

PASSAGE MARINE
Used Boats-Brokerage Sales
At Cedar Grove Marina 656-2580

14' FIBERGLASS BOAT, 25 HP Chrysler electric, tilt trailer, in good condition. $1250. 384-1486.

20 HP MERC. THUNDERBOLT ignition, tank and controls, $780. 478-0245.

12' ALUMINUM CAR TOP boat, 5.5 HP outboard, 20 hours, $500. 595-0242.

WANTED: GILL NET ROE LIcense or license and equipment. 652-1824.

14½' BOAT WITH MOTOR, trailer and sounder. $750. 598-6232 after 6pm

1969 EVINRUDE 55 HP, NEVER been in salt water, good condition, Phone after 6, 479-7305.

8' HYDROPLANE, GOOD CONdition, $95. 2 man Famous World rubber dinghy, $40. 477-4442.

21' BOAT, INBOARD-OUTboard OMC, self-contained, $3,500. 652-1430.

18' SANGSTER, CUDDY CABIN, head, 140 hp Mercruiser, trailer, CB radio. 652-2069

80 BOATS and MARINE

14' GLASS OVER WOOD RUNabout with trailer and Johnson 40 hp. Asking 1200 or best offer. 388-4287 or 595-1359 after 4pm

17' 69 GLASSCRAFT, OLDER 100 hp Merc, reasonable or trade for smaller plus cash. After 5, 388-6074.

IMMACULATE, 22' K&C, fully loaded. Very reasonable. 1073 Stellys Cross Rd, Brentwood.

NEW 16' MARLIN RUNABOUT demo, mechanical steering, sleeper seats, convertible top, $2300. 642-4242 or 642-4101.

24' FIBERFORM COMMAND bridge, CB, depth sounder, 225 hp OMC, $15,900, will consider smaller boat in trade. 652-1831

PLYWOOD BOAT, 12' LONG, Evinrude outboard motor, 5½ horsepower, good shape. 386-0731.

22½' BAYLINER SKAGIT, A-1 Soft top cruiser, now $9500. Will consider trade, for details phone 477-2583 after 4:30.

15½' GLEN-L RUNABOUT, Fibreglass over plywood, strong beamy boat, needs refinishing, $300. 598-6286.

40' CABIN CRUISER, NEEDS work, twin engine, excellent liveaboard, $9500. Will take trades. 478-6108.

16' SANGSTER, FULL CANVAS, E-Z loader trailer, 65 Evinrude, low hours, carport kept, many extras, $4,000 firm. 652-2201.

14'6'' GLASSCRAFT, CANVAS top, 40 horse Merc, electric, 2 tanks, trailer, all in good condition, asking $2400. 478-1409.

WANTED TO RENT FOR month of July, 16' Fiberglass boat, motor and trailer, will provide full insurance. 477-5266.

WANTED-OLDER LONG shaft outboard motor with tank in good running condition, $200. 474-1812.

24' BRANDELMEYER HULL. Has trans, head, sink, cupboards. Needs cabin and engine. $800. 385-6377.

10' INFLATABLE BOAT WITH plexiglass windshield and removable wood floor. Takes 10 HP outboard motor. $550. To view, 658-8817 evenings.

BOATHOUSE FOR RENT, #58 Bosuns Marina, 34' with electricity, $1,000 yearly or $90 monthly. 383-8894.

10' HOURSTON GLASSCRAFT runabout with steering, windshield, and canvas cover. Good condition. 385-0884 after 5 pm

21' REINELL CABIN CRUISER, 165 OMC, exceptionally clean, many extras. Trades considered. 479-4966, 385-3716

210 HP OMC ENGINE. REquires work. Leg in excellent condition. Steering, and controls complete. 598-7188, 656-7023

23' INBOARD CRUISER, CELLO finish fiberglass on plywood hull, 215 hp intercepter power, needs work. Offers on $3500. 477-9682.

KAYOT PONTOON BOATS HAS moved to Box 567 Sicamous, V0E 2V0, 836-2202.

44' EX-TROLLER, WOODEN hull, diesel, sounder, phone, spare motor, 112-247-8817.

62 FT. FREEZER TROLLER, 2 herring skiffs. Ph. 753-2985, 722-2417.

'73 24' SEARAY WEEKENDER, loaded. 386-0543 or 383-4756, between 5 and 6 pm.

WANTED OUTBOARD MOTOR, 1977 or recent, 9.9 to 15 hp. 652-4317.

AURORA II "C" DIESEL EXtroller 34', $18,000. #4 Fishermans Wharf.

16' FIBERGLASS OVER PLY, 65 hp Merc and trailer, $1000. 382-8254.

WANTED GILL NET ROE LIcense and equipment. 112-926-8069 collect.

1978 REINELL, 18' GLASS TRIhull, 130 Volvo, i/o, EZ load trailer, many extras, $3995. 478-4466.

14' DOUBLE EAGLE. 40 HORSE Evinrude with trailer. $2300 firm. 656-2166.

14½ K&C DEEP V, 80 Evinrude, trailer, excellent condition. $2500. 479-4751, 750 Canterbury

FRONTIERSMAN 16' CANOE, Y stern, with paddles, $250. 478-2128.

14' DOUBLE EAGLE, 50 MERC, and galvanized trailer. 652-2993

81 SAILBOATS

SWIFTSURE
RACERS
AVON LIFERAFTS
4 Man Valise pack
Reg. $1628 1 ONLY $1299
6 Man Valise Pack
Reg. $1804 1 ONLY $1499

Mercury Marine
800 Cloverdale
385-1457

KENDALL 32
Offshore. Westsail hull built 1972. Albin diesel just serviced. Full inventory for offshore or comfortable live-aboard including: five sails, windvane and autopilot, fridge, sleeps 5 in spacious interior. This proven blue water sailor is on display at our docks, $55,000. Gypsy Yacht Sales, 2270 Harbour Rd., Sidney, 656-5591.

PACESHIP PY23. IMMACUlate 4-berth fiberglass sloop. Main, jib, 125%, 150% plus beautiful spinnaker, pulpit, life lines, 2 anchors, depth sounder, knot meter, 1978 Mercury longshaft electric, Swedish kerosene stove, cutlery, life jackets, etc. Annual haulout just completed. $12,000. 656-3427.

RHODES 19 BOSTON BUILT BY O'Day, the perfect day-sailer. Aluminum spars, SS rigging. Dacron main and two jibs. Nylon spinnaker & gear. Sail cover, cockpit cover, life preservers, etc. and all in first class condition. EZE loading trailer. $3500 598-1640 or 656-1805.

26' THUNDERBIRD SLOOP, glass over plywood, heater, stove, toilet, dinghy, 4 sails, new 9.9 Honda, free moorage till April 1, 1980. $6900. Will sell with or without outboard or trade for smaller trailer-power boat. 382-2302.

TANZER SAILBOATS
1979 Models on Display At
BOB WHYTE MARINE
Corner Harbour and Resthaven
Sidney 656-7286

CAL 29
Excellent condition, fully equipped with many extras, teak interior, atomic 4 inboard, asking $32,000. 382-9082.

PACESHIP PY23, NOVA SCOtia built, 5 sails included, Spinnaker and gear, VHF, sounder, SS rigging, anchor, 1977 9.8 Mercury electric, etc. equipped for cruising. $12,000. 382-4353.

ALBERG 30, FULL KEEL TRAditional cruising sail boat, 5 sails, full spin gear, Atomic power, pedestal steering, lots of teak. Ready to go at $24,500. Victoria Boat Mart, 453 Head St., 383-3324.

VICTORIA HONDA
OUTBOARDS for the sailor
7½ hp and 9.9 hp in stock
2851 Douglas 386-8364

ERICSON YACHTS
Anglers' Anchorage Marina
933 Marchant, Brentwood Bay
652-3531

CAL 25, CLEAN FAMILY BOAT. Ideal cruising, racing. New electric Mercury 7.5, 3 sails plus Spinnaker. Alcohol stove, well kept. 388-5618 after 5pm

81 SAILBOATS

GRAMPION 26, EXTREMELY well built boat in excellent condition. Diesel inboard engine, Espar furnace, 150 Genoa, many more extras. 656-5395

24' TRADITIONAL WOODEN sail boat, professionally built in 1978. Outboard, road trailer, all gear etc. Moving, must sale. $6,200. 652-3375.

26' THUNDERBIRD, NEAR new Johnson 9.9 O.B., two suits of sails, measured. Excellent condition. Ready to cruise or race. $6,500. 592-0026.

SAILTREND
Open 9-6, closed Sun./Mon.
1157 NEWPORT 592-2711

SEA CHEST
MARINE SUPPLIES
656-2421
9732 1ST., SIDNEY

20 FT. KITSALANO, 3 SAILS, JIB furling, roller reefing, two berths, glass on ply, trailer, asking $3100, 385-3797.

NORTH COVE
HOBIE CAT & WINDSURFER
A WAY OF LIFE
LESSONS 656-6413 RENTALS

1 SPARE SAIL, MAST AND rudder for 12' "Mayflower" sailboat. Reasonable for quick sale. Jan Curnow 598-5121 daytime.

29' FIBREGLASS SAILBOAT kit, hull and deck only, $6000. On display Sooke. 642-4242 or 642-4101.

FOR SALE, 28' KETCH, launched 1976, 8 sails, diesel, completely equipped solid cruiser for $25,000. 598-7292.

8' EL TORO FIBERGLASS SAILing dinghy. Fully rigged with dacron Leitch McBride sail, $400. 477-7465

VENTURE CUTTER 23, $6,750. Sails, motor, trailer, sleeps 5. 479-1329.

CROWN 23, 3 SAILS, POP TOP, CB, 9.8 Evinrude, moorage. $11,900. 385-9329.

23' CUB, HEAD, STOVE, SURveyed, $5500. 386-1992.

19' DAYSAILER, GOOD CONDItion, cabin sleeps 2, new sails. $3800 or offers. 385-9730

CATALINA 22 COMPLETE with crusing gear and 7½ Mercury. 598-2829.

14' SAILBOAT FIREGLASS complete with Roadrunner trailer, offers on $1400. 383-6150.

DAVIDSON 12', LIKE NEW, sail away, many extras, moorage provided. 383-2956.

MAIN FOR SALE, 156 SQ. FT. E =10', P =31', $375. 477-4405, after 5.

35' MOTOR-SAILER, AS NEW. Finest materials. 50 HP diesel. 592-3214 evenings.

12' CLASSIC RACING DINGHY completely revamped. Norwegian spruce mast. $650. 598-8443.

11' SNARK, BEGINNERS SAILboat, $175. 382-4658.

27' VEGA, $20,500. 658-8817 evenings to view.

19' LIGHTNING SAILBOAT. Seagull motor. Offers 592-9318.

SABOT, DACRON SAIL, COMplete, sail away. 658-5393.

SABOT, GOOD CONDITION, complete for sailing. 477-4185.

CPT. COOK SAILING SCHOOL Beginners lessons. 381-5804, 384-7596 after 5 pm.

83 AIRCRAFT

EXCEPTIONAL 1969 CESSNA 180 float plane, Edo 2870. 1600 total hours, 200 hours on new engine and prop. Paint 1 year old. VHF VORADS transponder. Taxes paid. Price $42,500. Phone 248-3624 after 6 pm.

92 SPORTING GOODS

WATER
SKIS
EP
JOBE
PROTOW
O'BRIEN
DURAFLEX
CONNELLY
CUT 'N JUMP
Victoria's Largest Selection Including Ropes, Gloves, Vests and More at
YOUR
1-STOP
MARINE
CENTRE
Mercury Marine
800 Cloverdale
385-1457

Robinson's

1929-1979
50th Anniversary
CHECK OUR PRICES
RIFLES — Ruger Mini 14 30R mag. $289 — Win. 30/06 4x $349 — Rem. 22/250 2x7 $399 — Park/Hale 308 4x $395 — Win. 32 Spl Pre 64 $174 — Savage 30/30 pump $149 — Husqvarna 8mm $249, SHOTGUNS — Belgian Browning 12G O/U $899 — L.C. Smith 12G. Dble. $395 — Rem. 12G Deer Slayer w/scope $459 — Mossberg 12G Pump $134 — Aya 12G Dble $269 — Browning 12G Pump $298, PISTOLS — S & W 22 kit gun $219 — S & W .38 Spl Mod. 10 $179 — Vostok .22 Auto $169 — Colt .45 Auto $299.
5 Days A Week
One Stop Gunsmithing
Target Shooters, Hunters, Trap Shooting
All Your Gunsmithing Needs Under One Roof
Vancouver Island's Most Complete Shop
Meet Dennis Sorensen, our expert Gunsmith for rebarreling — blueing — finishing.
1307 Broad 385-3429

INTERNATIONAL
KNIVES

Westley Richards 12 GA double — Hardy Bros. 12 GA double — Winchester mod. 12 12 GA. — H & R ultra 308 semi-auto — Husqvarna 30-06 deluxe — Bisley 22 Magnum Martini — Remington 700 Safari 458 Magnum — William Evans 303 deluxe — Ruger Bull Bar. 22 auto pistol — Colt 22 single action — Dan Wesson 357 Magnum — Walther PPK 32 auto.
576 Yates 383-2422

FRANK WHITE'S
SCUBA SHOP
832 Fisgard 385-4713
AIR
Now operating the most sophisticated automatic compressor system on the Island. Instant full clean fills. Basic course June 11/79, Advance course June 18/79. Phone for further information.

92 SPORTING GOODS

PLAY-MOR
RECREATIONS LTD.
Billiard Tables, Shuffleboards
Cues and Accessories
!Special-Foosball-Special!
Games Room Lights
517 KELVIN 384-3332

RIMPAC DIVERS Ltd.
Learn to teach scuba diving on a instructors course that will be held at Rimpac July 6-14. Phone or visit the shop for enrollment details. 656-6313 or 9818 Fifth St., Sidney.

12' TRI-HULL FIBERGLASS boat, 650 lb load capacity, 12½ hp capacity, weight 110 lb. Freight damage. Was $500, now $400. 656-5921.

SCUBA REGULATOR, TWIN hose, Dacor, looks new but needs servicing, $80 or best offer. 385-2491.

ONE STARTER SET JUNIOR golf clubs, number 3 wood, number 5,7,9 irons, and putter. $35. 385-6538

WINCHESTER 30-30 WITH case, $125. 382-8391

NEW DAISY BB PELLET GUN, cost $40, sell $25. 656-6326 after 4 pm.

9X12 ALL CANVAS TENT, GOOD condition. Set up for viewing $80. 721-5013.

DRY SUIT AND 2 WET SUITS, MR12 regulator, weights. 592-0975 between 4-7pm. Ask for Cliff

LADIES WET SUIT, LIKE NEW, approx. size 10. 652-5842.

TWO CANE FISHING RODS, one 9' fly, one 8' trolling. 479-5592

93 CAMERAS, SUPPLIES and PHOTO FINISHING

bill's photo supply
DOWNTOWN at
1672 Douglas
383-7443
LANGFORD at
800 Goldstream
478-2712
2047 Oak Bay Ave.
592-3122
THIS WEEK
Featuring
Lots of used lenses including Canon and Nikon etc.

EXPERIENCED PHOTOGrapher will shoot and print high quality black and white photographs of anyone, anything, anytime, anywhere in and around Victoria. Low individual pricing depending on time, difficulty and materials used. From artistic natural portraits of people, pets or even plants to more practical work, we will try any assignment. Fast service, free estimates. Call Shoestring Productions, 383-1060.

city photo
1227 Gov't.
385-5633

EKTACHROME film processing. Overnight service.

YASHICA FR1, AUTO-MANUAL exposure, SLR/magnetic release with winder and 2 lenses. 50mm and 70-210 F4 zoom. In excellent condition. Have all sales slips. Paid $1029 in December. $750 firm. 595-8404 between 1-7pm

SANKYO 200H MOVIE PROJECtor, super 8, single 8, $100. Pentax Takumar 400mm telelens f5.6. Pentax K2 camera, $350. 386-8690.

NIKON ZOOM LENS, PURchase price $2000, available $500, also includes tripod. 592-9828.

PENTAX 35 MM, F3.5 WITH FILter, excellent condition, offers? Call Sean. 595-5178 after 5pm

SUPER 8 EUMIG MOVIE CAMera, projector and screen, like new, 595-7445 after 5.

BESELER 23C ENLARGER, AS new. 384-0790

96 RANGES, STOVES and FURNACES

HARVEST GOLD 30" MOFFAT Findley range, drop in model, running well, continuous clean oven, $100, 652-3393.

1976 MODEL, 30'' KENMORE stove, like new. $250 or best offer. 477-0487.

ENTERPRIZE OIL RANGE with tank and stand. New condition $100 or offers. 383-5674.

GOOD WORKING 30'' KENmore stove, automatic oven, rotisserie, $100. 478-3912.

30" FRANKLIN STOVE, WITH grill and bean pot, $175. 652-1468

97 FURNITURE

OFFICIAL POOL TABLE, 1½" slate, 8'x4' plus full sets of snooker pool and billiard balls, cues, etc. $825. 386-8789.

REMODELLING PROFESSIONally handmade rock maple chesterfield, 2 chairs, neugahyde cushions. 656-6326 after 4 pm.

SOLIDLY CONSTRUCTED, low-back, contemporary chesterfield, quality upholstering. 3-seater, 7'4 long. Excellent condition, autummn colors (tan, brown). Must be seen. $325 or best offer. Immediate sale. 386-8584, 6-8.

KING SIZE 4 POSTER HEATED water bed with 6 drawers ($1200 value) $600. Reupholstered antique chesterfield, $250. 385-4467.

WALNUT HALL TABLE, $100. Mahogany gate leg table, $195. Small walnut desk, $100. Wooden buffet, $60. 384-3040

CUSTOM BEDS, CAPTAINS, $120, mates, $115, mates bunks, $150, 479-7400

WATERBED FOR SALE, COMplete with frame and heater, $150. 383-3993.

7 PIECE LIVING ROOM SUITE, $575 or best offer. 479-4528, 479-0590.

MOVING, ONE HIDE-A-BED, $200, 2 chesterfield suites, $350 and $175. 656-5246.

LARGE OAK ROCKER, $150. Oak nursing chair, $100. Dark Oak tea trolly, $100. 721-3507

LARGE SOLID TEAK COFFEE table, 52''x32'', $250. Phone 477-5629.

SOLID OAK DINING ROOM suite, 10 peices, Contemporary Style, $2500. 479-3358.

MODERN WALNUT DINING room table on metal frame and 6 leather chairs, $250. 642-4462.

DARK MAHOGANY BEDROOM suite, twin beds, table, 2 dressers. Information 383-7629 7-10pm

SEMI RETIRED UPHOLSTERer recovers your chair, $65 with your material. 478-1262.

ANTIQUE OAK DESK AND swivel chair $350. 385-3493.

CHEAP HOUSEHOLD FURNIture and miscellaneous for sale. 382-9162.

7' DELUXE BROWN COUCH, 5 months old, sacrifice, $375 or 3 piece set $900. 383-5760

COUCH AND CHAIR, LIKE new, just been recovered, $550 firm. 388-5189.

BLACK NAUGAHYDE, COUCH, makes into double bed, $40. 479-9225.

LIKE NEW SOFA AND CHAIR, rust and gold colour, with front casters, $600. 477-3179 after 5 pm

7-PIECE CHROME SET, brown naugahyde chairs, $295. 386-9814.

MODERN KITCHEN SUITE, 4 swivel chairs, excellent condition, $120. 382-3916 after 4 pm.

BROWN BOUCLE 3 CUSHION chesterfield, $100. Stereo, $125. 384-2907 after 5 pm.

97 FURNITURE

TRADE-IN
TIME
MATTRESSES
$25 on your old mattress
$25 on your box spring
WHEN YOU
PURCHASE A
Spring filled or
foam rubber
MATTRESS and
BOX SPRING

3'3'' size, each piece	$169
Regular size, each piece	$189
Queen size, each piece	$219
King size, each piece	$289

Latex Rubber
The mattress that gives even support to all parts of the body, truly the most comfortable mattress of all.
MATTRESS and
BOX SPRINGS

3'3'' size, each piece	$199
Regular size, each piece	$249
Queen size, each piece	$289
King size, each piece	$399

IMMEDIATE DELIVERY
open Fridays til 9 p.m.
EASY CREDIT terms available
Gregg Furniture
"The quality furniture store — where you can see how it's made"
2300 DOUGLAS 388-7365

APPRAISAL
Call
KILSHAW
30 YEARS
at
1115 FORT ST.
384-6441

6 PCE MODERN WALNUT ARborite bedroom suite, double bed and headboard, 60'' triple dresser with 42x28 tilt mirror, 4 drawer chest of drawers, night table $325. Mel's Bargains, 3460 Quadra, 384-3152. Chargex and Mastercharge available.

FURNITURE STRIPPING
Chairs from $7.50, dining tables from $28.50, nothing too big or too small, no caustic dip tanks, pick up and delivery available at minimal charge. Pete's Place, 786 Goldstream. 478-6000.

APARTMENT CONTENTS AS new, hideabed, walnut single pedestal Duncan Fyfe, walnut console table 3 leaves, gold/orange upholstered recliner, three walnut chairs 595-8226 evenings weekends.

ROSEWOOD AND LEATHER Chesterfield and chair, Rosewood wall unit, end table, coffee table, portable bar. Almost new. Entire set $6000 or priced individually. Call Monday to Friday, between 9-4, 598-6877.

QUALITY UPHOLSTERED 2 cushion biege chesterfield, modern black naugahyde, swivel rocker on castors, large cedar ceiling light fixture, excellent for den, 592-6379.

ANTIQUE WASH STAND, $150; 4-piece light maple bedroom suite, $375; Box spring and mattress, $55; Couch, $60; Baby carriage, $28; Chairs, small tables. 383-6293.

READY TO ASSEMBLE PINE furniture, living room, dining room, bunk beds, shelf units, pottery, unique gifts, Monastery Furniture, 942 Fort St., 383-2431.

GRANDFATHER CLOCK, MAhogany, 6'2'' Westminster chimes, gothic style, 50 years. Perfect order, owner moving, $1200. 382-9272.

A GOOD SELECTION OF QUALity hideabeds. All sale priced for quick sale.
Echo Furniture, 704 View St., 384-2214.

UNIQUE DINETTE SUITE, consists of 4 high back swival chairs, table with extension, all on wrought iron pedesfal. $300. 658-8829

MODERN FURNITURE FOR sale. Excellent condition. Everything must go. Leaving Victoria. 478-6002 after 5.

CAPE COD CHAIR KITS, PARtially assembled, $14. Fully assembled and delivered, $16. 478-2875, 478-9706

VERY NICE OVAL ARBORITE table and 4 matching chairs, good condition, $195. 382-5939, 386-2648.

8-PIECE BEDROOM SUITE, Spannish style, only 4 years old, all in excellent condition, asking $650. 474-2902.

NEWLY UPHOLSTERED HIGH back lounge chair, includng ottoman, orange brown floral design, $95. Phone 474-2902.

COUCH AND CHAIR, END tables, lamps, dining room suite, dresser, etc. Phone 477-2885 after 6.

OFF WHITE COUCH, CONTEMporary styling. 8 director-type chairs. All reasonable offers. 595-7308, 386-0168

MATCHING NO-MAR DRESSer; bedside table, bookcase headboard with twin mattress and springs. $60. 388-7228 after 5:30.

SOLID WALNUT OFFICE DESK (large), swivel chair, matching credenza, plate glass top. $315. 386-8789.

9 PIECE PECAN FINISHED dining room suite. 383-3888 evenings.

KITCHEN SET, SOLID PINE, $250. Bedroom set, white, two-single Scandinavian beds, 5-drawer dresser and two draw chest, $1000. 479-3358.

SINGLE BED COMPLETE, good condition, $30, 479-0982.

OLDER STYLE COUCH AND matching chair. Offers. 478-8763.

GREEN RECLINING CHAIR, $40. 598-5925.

BROWN CHESTERFIELD AND chair, $300. 385-6538

QUEEN SIZE WATERBED, 1-year old, $350. 479-5996.

KITCHEN SUITE WITH 6 chairs, like new, $125. 478-4462.

QUEEN SIZE BED, 6-MONTHS old, half price. 384-1941.

98 TV, STEREO, RADIO SALES and SERVICE

WE RENT
To Own
TV and Stereos
From $19.64 per month
- microwave
- color TV
- stereo

homark
- rentals
- service
- sales

"Home of the $10 service call"
381-5622
27 W. Burnside
10-9 P.M. 6 DAYS A WEEK
Monthly rentals also available

$10.
Homark now features the $10. Inhome service call for stereo and televisions. Call 381-5622
Homark Sales Ltd.

98 TV. STEREO, RADIO SALES and SERVICE

Open 'til 9 Nightly!
385-5555
Independent Buyers
Discount Service Ltd.
939C Esquimalt Rd.
Stereos
Color TV's
ENTERTAINMENT SYSTEMS TO FIT ANY AND ALL ENVIRONMENTS!
—Buy the best and reduce costly service calls!
Yes, we take trades!
No down pament! (OAC)
Free delivery!
Free parking!
In Store Bank Financing!
(FULL SERVICE WARRANTY)
—5 yrs. parts and labour on most new sound equipment
—Loaner supplied during service
—Full credit on upgrading 1st. yr.
Technics
Best-Buy Sound System
Receiver, Speakers, Turntable, W/Magnetic Cartridge, $599.
Accoustic Research
AR18 Speakers each $99
AR-XB Turntable with Accutex M30611 Cartridge (Value $275)
INTRODUCTORY OFFER $199
Car Stereo
COMPLETE LINES
Jensen, Pioneer, Panasonic
Panasonic CX7100 Auto-Reverse Tape Deck $179.
Panasonic
Color TV's from $499.
20" Color Special $619
No money down. Low monthly payments! (OAC).
Open 10 til 9 Daily
10 til 6 Saturday
385-5555

5 YEAR WARRANTY
1979 20"
ELECTROHOME
COLOR TV
RENT TO OWN
AS LOW AS $22 per month.
NOTE: Rent to own available for any size, any make.
ALSO — we rent color TVs $25 per month — $10 delivery.
CITY CENTRE TV
OPEN 10 A.M.-9 P.M.
6 DAYS A WEEK
477-6971
Next to K Mart in the Mall

PACKAGE POWER
—AM/FM stereo receiver with cassette play record
—Deluxe auto. turntable with dual cover.
—Pr. of 26" speakers.
—Deluxe walnut stereo system cabinet
PACKAGE $399
1610 Island Hwy.
(Farmers Market)
478-1921
COLWOOD-LANGFORD
Furnitureland

TOSHIBA
2-Hour VIDEO RECORDER — one only — priced to sell — $899.95 including timer.
YOUNG'S Sales & Service
784 FORT
382-5512

26" ELECTROHOME COLOUR TV, colonial cabinet, ($1200 value) $600. Sansui 7070 AM FM receiver, 60 wts. per channel, $500. Akai 46-D top load tape deck, $200. Pro Linear turntable, $75. 12 compartment stereo stand, $100. 385-4467.

HELP
Too many color TVs taken in trade. Come in—make an offer, CITY CENTRE TV, next to K-Mart in the mall, open 10-9 p.m. 6 days a week.

CASH
Used colour TV's needed desperately for resale — We buy for cash. Call 381-5622 for estimate. Homark Sales Ltd.

SONY FM/AM RECEIVER, STR-V2, Sony turntable, PS-T20, Sansui AA3900 speakers, brand new. Asking $650. 383-3545 after 5.

REPOSSESSED PHILCO color portable TV. A.N.T.C. stereo and speakers. For more information call 385-8746.

SOLID STATE SERVICE
Let factory trained technicians repair your Solid State TV — amplifier — tape decks. No job to hard, reasonable rates. ELECTRON TV SALES & SERVICES, now located in the Cedar Hill Shopping Centre, 102-1551 Cedar Hill X Rd., just behind McDonalds on Shelbourne. 721-3432.

ONE-YEAR-OLD AKAI 630DSS 10½" reel, four channel, new $1700, will sacrifice for $1000. 479-0240.

40 CHANNEL MOBILE SSB, used as base, power mike, ⅝ wave and accessories $150 or best offer. 478-8830 after 4 pm.

EXCELLENT CONDITION color tv's, $145, black and white, $45. With guarantee. 383-8774.

I WILL COME TO ANY Greater Victoria home. For $10 TV service call Jim, 381-5622.

STEREO RECEIVER AR15, 60 watts, p.c., superb condition $175. 479-7653.

SANSUI AU-101 AMPLIFIER, 35 watts per channel, 3 years old, excellent shape. 382-0378.

ONE PAIR OF DWD SPEAKers, $65, great sound. Panasonic turntable, $25. 478-6676.

SANSUI MODEL 6 RECEIVER, dual turntable, Realistic 8-track recorder, offers, 385-0740.

BOSE 901 SPEAKERS, w/equalizer. Excellent condition. $600. 479-2546.

REVOX A77 MARK III TAPEdeck, ½ track, Hi-Speed, $800. 479-2546.

26" COLOUR PHILCO TV. Needs repairs. $100. Phone 477-6262.

3-MONTH OLD DUAL 504 TURNtable with Empire 4000X cartridge. $150. 384-9100.

20" COLOR TV, CABINET model, 1 yr. old picture tube, needs some work $75. 595-3205.

BOGEN CHALLENGER P.A. system with amplifier and 2 column speakers. 382-8489.

NEW AKAI 400 DS SPACE MK II reel to reel, $450. 385-4248.

98 TV. STEREO, RADIO SALES and SERVICE

USED WINDSOR STEREO CONsole, A-1 condition, $79.95, 90 day warranty.
ATLAS STEREO AND TV
763 Fort St. 385-2712

CROWN 150A PRE-AMP WITH wood sleeve. $500. 479-2546.

99 GROCERIES, MEAT and PRODUCE

North Douglas Delicatessen

New Zealand Edam	1.79 lb.
New Zealand Gouda	1.79 lb.
Canadian Mozzarella	1.79 lb.
N. Zealand White Cheddar	1.89 lb.
Cooked Imported Ham	2.69 lb.
Salami & Hot Pepperoni	1.69 lb.

Game and Seafood Specials
Open Tue.-Sun. Closed Monday
3891 Douglas 479-1827

WILLIAMS
QUALITY MEATS 795 FORT ST.
384-0525 — 384-0526
GRADE "A" FREEZER BEEF
Sides $1.65 Hinds $1.89
Full Baron $1.85
Weight loss in cutting, boning & trimming will increase the price per pound.
Chargex Accepted

SIDES OF PORK $1.09 POUND,
Cut - Wrapped - Frozen
Also full line of Grade A Freezer Beef
CUSTOM CURING & SMOKING
Dutch Deli' and Meats Ltd.
Retail and Wholesale
Phone 478-2626

TAKING ORDERS NOW, strawberries, raspberries, red currants and blackberries. We pick or pick your own, no children. 652-1534.

SAANICH FRUIT GROWERS, local strawberries, 12½ pound flat, $9.50. Bring own containers. 10 am to 4 pm. 2180 Keating Cross Road.

CABBAGE, 12¢ A POUND. Apples, 4 pound bag, 89¢. Lettuce, 3 heads for 99¢. Spinach, 19¢ a bunch. Local strawberries. 2686 Sooke Road.

ALBERTA GRAIN FED BEEF, information phone Bob. 478-3374 or 478-3424.

GREENHOUSE CANNING TOmatoes, $6 for 20 lbs, 3965 Shelbourne St, 9 - 4:30.

FIRST PICK YOUR OWN strawberries. Lovely sweet. 6373 Oldfield Road.

NEW CROP TOMATOES, 50¢ LB. 6432 Pat Bay Hwy.

100 MISCELLANEOUS FOR SALE

3 MONTH OLD ELECTROLUX vacuum in excellent condition. Call 479-8204 between 10 am-9 pm

NEW BOUND GOLD-TAN COLony Star level-loop carpeting with underlay. 12x13'7"-$180; 12x8'-$130. 595-2618.

GENTS NEW SUITS $40 EACH. Two jackets $9 each, size 42; Expensive shoes, size 9 $28; Absolutely no offers. 592-3836.

MCLARY EASY AUTOMATIC washer and dryer, Findlay half size fridge, good working order $75 each. 383-8547.

FILTER QUEEN VACUUM, only 6 months old, still under warranty, new condition, $250. 386-0653.

GREENHOUSE 6X8', PRE-CUT cedar, ready to assemble, easy to follow instructions, $269. Installation can be arranged for $75. 382-8274.

MOVING AWAY, MUST SELL, couch with 2 chairs, fridge, stove, washer, encyclopedias, kitchenette, coffee table, 656-4298.

OLDER ELECTRIC FRIDGE and stove, $55 and $65. Black and white 21" tv, $50. All working. 477-5894.

CHILDRENS SAND BOXES with sand, 4'x4'x8", $18. Delivered with fitted lid, $22. Refills. 383-0974.

FOR SALE, STOVE, FRIDGE, washer. $150 each. 477-6330. Or to view Wednesday after 6 pm. 4423 Tyndall.

WHITE FRENCH PROVINCIAL captain's bed in new condition. Remington adding machine. 478-4655.

AS NEW, GESTETNER SCANner, $895. Duplicator, $995. Gestafont, $795. And supplies. 477-3650

BEAUTIFUL GREY WOOL coat, mink collar, matching mink hat from Gibson Girl, size 10-12, $100 set. 656-6326 after 4 pm.

BEAUTIFUL
Moffat deluxe range and Coldspot fridge. Both 2 years old. Must sell. $350. 388-5404.

ALUMINUM WINDOWS 5'X12' $25. 4'x5' $15. Both with slide opening. 18" boy's bicycle $20. 479-7796.

33 GALLON AQUARIUM, fully equipped with stand, UVic Thermo float jacket, medium. 383-0024

WOODS 9X12 CANVAS TENT, $100. Arborite kitchen table, 5 chairs, $50. Lifejackets, childrens, $3, $5. 477-6887

OLD FASHIONED COUCH, table and 2 chairs, some women's clothing, size 7-8. 595-3734 after 6.

2 VILAS SINGLE BEDS, candlelight finish; loveseat; boys 3 speed bike; cedar frame picture window. 598-3476.

G.E. DISHWASHER WITH POT, scrubber cycle, cutting board top. 1 year old. Price $275. 112-743-2103.

PAIR, FOUR WIDTH DRAPES, $50; pair, three width, $30; pair 3 width, two pair 1½ width blackout drapes. 382-0135.

KITCHEN DINETTE SUITE, black and white. Two transmissions coolers. Hockey equipment, 8-14 years. Handmade TV or stereo stand, brand new. Child's bicycle carrier. 384-3309.

COGSWELL ROCKER, SMALL tub chair, matched lugage, golf clubs, Craftsman router with new accessories. 598-6287.

IRONING BOARD, GUITAR, buffet, fern stand, clay flower pots, garden tools. 3-speed Mustang, etc. 384-1350.

OVERSTUFFED FURNITURE, stove, $20, washer, dryer, miscellaneous. 385-1733, 388-6275 pager 607.

26" ELECTROHOME TV, chrome kitchen suite, wooden dining room suite, highchair, etc. 656-5314.

ATTENTION: WATERLESS cookware sale, 25% off, unconditional lifetime guarantee. 383-2955.

WATERBEDS
Day or night, 478-7345.

Office Desks
New, Private. 656-5929

VACUUMS
Eureka and Hoover. Sawyer Sewing Centre, 388-6228.

POCKETBOOKS, RECORDS, tapes, posters. Centennial Books, 895 Esquimalt, 385-4243.

KENDO MOPS $12.95
Just like at Fair. Universal Trading Centre, 584 Johnson, 383-9512

SPIN DRY WASHER APARTment size. Excellent condition. $100. Phone 382-4765.

COMPACT VACUUM WITH power head, paid over $600 offers. 595-1533.

KITCHENAIDE PORTABLE dishwasher, 3 cycle, white. $400. Phone 721-5482.

100 MISCELLANEOUS FOR SALE

Wosk's
WE TAKE TRADES
1810 STORE 385-8781

BEGINNERS WOODWORKING classes at TOOLS 'N SPACE. Start May 30. Save by making your own furniture at ½ retail cost. Imagine building; planters, cutting blocks, tables, chest and bookshelves! Substantial discounts on Memberships for course participants. ENROLL NOW, call 383-9600, 338 Catherine St. (at Esquimalt Rd.)

BLANSHARD AT VIEW
INTERNATIONAL WATERBED (VICTORIA)
386-8858

OAK
Solid oak toilet seats, medicine cabinets and bathroom accessories. 3'x7'x⅛" white oak skins for refacing cabinets, antiques, walls, etc. ¾ and ½" sanded fir plywood. Low prices. SCF Custom Mill and Woodwork. 417 Hillside, Monday thru Saturday. 384-5154.

MOVING
Push type reel mower $25. Coleman stand up cooler $40. Canvas addition, some poles for camper or trailer makes 10'x22' room $100. Child's swing set with slide $40. Set of Popular Mechanics "Fix it Yourself books $30. 478-3380.

ANTIQUES, COLLECTIBLES, used modern furniture, large and small appliances. Reconditioned bicycles, lawn mowers, tools, tires, baby items, numerous miscellaneous items. Bill's Bargain Barn, Craigflower and Tillicum. 384-5235. Tuesday-Sunday. We Buy, Sell, Trade and Deliver.

HAVE A PLANT PARTY
Invite your friends, neighbours. Have a good time and earn yourself some plants. Call Growers Plant Mart, 381-5522.

RETURNED
MICROWAVE RENTALS
CONSIGNMENT STEREOS
TELEVISION TRADES
Come in. Make an offer at HOMARK, 27 West Burnside.

TWO DELUXE FOLDING chaise lounges, almost like new, ½-price $45 each. Light beige chesterfield and chair $125. New kitchen cabinets, uppers and lowers and bathroom vanity, cost $950 sell $600. 10 gallon electric hot water heater, ideal for cottage $25. 479-6688.

MOVING SALE, 10 X 12 RUG, chesterfield and chair, liquor or book cabinet, standing lamp, wood tables and chairs, apt size table, 2 chairs, queensize bed and unique wood headboard, 1 solid maple and 1 darkwood occassional table, red cut pile drapes, 120 X 63. 383-1978, after 5.

EATON'S WAREHOUSE STORE
749 View St.

BEAUTIFUL SHORT SHAG rug 9'x10' $65, three drawer desk 22"x38" $60. Four drawer desk 24"x42" $75. Four drawer steel filing cabinet $100. Secretary chair $50, office chairs $20 each, folding chairs $5 each, all like new, 382-4887 after 5 pm.

20 CU FT COLDSPOT DEEPfreeze $175; 2 pce brown chesterfield $195; 4' rollaway cot $75; solid oak wardrobe, mirrored door and a drawer $300. Mel's Bargains, 3460 Quadra, 384-3152. Chargex and Mastercharge available.

HOMELITE
CHAINSAWS
SALES—PARTS—SERVICE
RENTALS
GIBSON POWERCRAFT
2520 Government 382-8291

REPOSSESSED AND RENTAL RETURN
Office furniture and equipment. Sacrifice prices. Remco Office Systems, 1812 Government St. 385-6796

BENCH GRINDER
Heavy duty industrial ¼ H.P. large motor, 2 wheels, 6"x¾", includes eye shields and hand rests. Br. new, never used, $60. 385-9751.

Building or Renovating
SEE US FOR
carpet and appliance packages
McDONALD SUPPLY
370 GORGE RD. EAST 386-6745

USED APPLIANCES, fridges, stoves, washers, dryers, Hoovers, wringer washers, deep freezes, 30 day warrenty. Bill's Bargain Barn, Craigflower and Tillicum. 384-5235 Tuesday-Sunday

TYPEWRITERS
Special shipment from Smith Corona. While they last, Sterling Electric 12 portable, $199.50. Courier portable, $96.15. An ideal Graduation gift. Type N Write Shop, 744 Johnson, 385-3112.

FIBERGLASS MATERIALS — For Boat Repairs, Sundeck Coatings and many other repair jobs. Resin, Catalyst, Cloth and other materials for Fiberglass work. Prices on request. THE PLASTIC SHOP, 2105 Douglas St. 386-1477

NEW 5MM (3/16'S) TEMPERED glass. Sizes: 28" and 46" by 76"; 34"x70" and 78"; 33" and 45" by 74½". Good for filling in patios and sundecks etc. $15 each. Can deliver. Other glass at discount prices. 656-6656.

MOVING MUST SACRIFICE: 26" RCA color console tv, $250 or best offer. 21" color tv, $150 or best offer. 2 Queen size with headboards, two dressers and miscellaneous household items. 381-6497.

PATIO SWING, LAWN UMbrella, $45. Electric lawn mower, $35. Chest of drawers, $30. Sunbeam mixmaster, $35. Typewriter, $5. Office door, roll away bed, small appliances, miscellaneous. 477-3957

STIHL Chainsaws
SALES—PARTS—SERVICE
RENTALS
GIBSON POWERCRAFT
2520 Government 382-8291

ONE OLD PEDESTAL ROLL top bathtubs with taps, good condition, $40 each. three like new, 22 gal. glass lined John Wood hot watertanks with fittings, $35 each. 642-3958.

FURNITURE FOR SALE, practically new, fridge, stove, dishwasher, color tv, stereo, dining room suite, grandfather clock, dryer and washer, freezer. Miscellaneous. 652-5861.

CHEST, 6 DRAWERS, CHILdren's table, chairs, push lawnmower, wheelbarrow, magazine display rack, newspaper bike, assorted wooden chairs, tables, lamps. 592-7936.

3000 FEET RAILWAY IRON. 300 feet light rail. Small gear-o-matic hydraulic winch. Two oil furnaces. Two counter-flow. 1967 40 yard sawdust truck. 1972 Ford car, $200. 652-3898.

DARK PINE OVAL COLONIAL dining table and 4 chairs, $300. Fantastic colonial love seat and swivel rocker, beautiful green colour, maple show wood, $300. Everything like new. 652-4740.

100 MISCELLANEOUS FOR SALE

TWIN BEDS, ALMOST NEW mattresses, $50 each. Attactive black metal imitation fireplace with heater, $100. 3 burner propane stove with grill, $50. 592-3288 after 6pm

RATTAN BAR AND STOOLS, $60. Unique bench ping-pong table, $40. King size headboard, $35. Two Small and Boyes chairs, $75. Slokati rug, $175. Round braided rug, $25. 384-9888.

MOVING, MUST SELL, SPEED Queen washer, $375 and dryer, $225. Both white and 1 year old. Baycrest fridge, $300 and range, $200. Both Avocado, 3 years old. All for $1000. 478-1647 after 5pm

ONE ODYSSEY TV GAME, NEW condition, $100. Electronic sub search game, $33. Mens bowling ball, Manhattan rubber, $16. Kodak Instamatic camera, $10. 479-1429.

COLEMAN TENT, 8X10, sleeps 4, heavy canvas, good condition, $60. Gold swivel rocker and matching ottoman, $75. Stroller, $10. Trike, $3. 721-5044 after 6.

KENMORE SEWING MAchine, 24 decorative stiches, built in button holer etc. Kenmore apartment size stacking washer and dryer. Used 3 months. 652-5548

STEEL HEALTH FRY PAN, handpainted serving tray, antique Singer portable, hot records, beaded firescreen (Victorian); antique chest/drawers. 382-2652.

TWO TONE 9'X12' CABIN TENT with canopy, no centre pole, pegs and ropes complete, $70. Bench saw, needs some adjustments, $15. Child's car seat, $12. 382-9835.

SACRIFICE: WEDGEWOOD Gold Columbia, sage green, complete dinner set, 12 place-settings with all extra serving pieces, coffee pot, tea pot, etc. This set absolutely brand new. 652-3328.

RIDING MOWER, 4 HP, WITH grass catcher, new condition, $295. Hoover upright vacuum, little used, $60. Old GE canister vacuum, $20. Ping pong table, $15. 658-5843.

BRITISH MADE SELF PROpelled Reel mower with grass catcher. Cost $249 new, sell for $125. Wanted to buy, exercise bicycle. Reasonable. 595-1076 after 4pm

TORO—LAWNBOY
Sales—Parts—Service
KEN PRASING EQUIPMENT
478-9313 934 Goldstream

KITCHEN AID
KENYON SALES
386-1214

FLOOR JACK
2 ton cap., steel castors, large swivel saddle, br. new, never used. $120. 385-9751.

D & R MOWERS
Lawnmower Sales-Service
615 Chatham St
384-5551

"WE'RE NOT THE LONELIEST
We're the busiest"
HASTINGS APPLIANCES
2100 DOUGLAS 386-7734

QUICK SALE
9x12 tent $25, red shag carpet $50, queen size waterbed with headboard, liner and mattress $150. 383-5038.

38" ALUMINIUM SCREEN door, $35. Canopy fit Datsun short-box truck, $225. 11'x6' approx. aluminium sun canopy, $125. 478-0668.

L SHAPED YELLOW BREAKfast nook, heavily padded, made by Hagel with green single pedestal table and 6' sliding glass door, offers. 477-5967.

VIKING SUPER STRETCH sewing machine, automatic fancy stitch, beautiful table with drawers, instruction book and all accessories. 474-1914.

GUARANTEED USED REFRIGerators, stoves, freezers, washers, dryers for sale. Phoenix Appliances. 1307 Gladstone. Weekdays, 9-12, Saturday 10-2

MUST SELL, STIHL 075 CHAIN saw, extra parts, new condition. Asking $500. Portable Royal typewriter, $70. 592-6372 between 6-8pm

TORO REEL TYPE LAWNmower, approx 5 years old, asking $150. Remington typewriter and table, asking $125. 656-6659 or work 386-6131 ask for Andre.

GENDRON BUGGY $50; EXERcise bike $40, both excellent condition, also crib and mattress $30; old oak school desk $10; Fisher Price toys. 595-7094.

QUEENSIZE BED, BOXSPRing, frame, like new, $130. New Mini Maid dishwasher, $30; gas hot water heater, $70. Mangle $15. Call 478-9336 after 6.

SIT DOWN, MOTO MOWER, 8 hp Briggs and Stratton motor, electric start, 36" twin blade cutting area. Just serviced, $700. 477-5266.

DURAFLEX SKATEBOARD, like new; Coleco electric hockey game as new; 8 track tapedeck; boys clothes size 12 and 14. 479-1789.

HOUSEHOLD GOODS, SINGLE bed, Mixmaster, picnic coolers, assorted tools, electric motor. Misc. items, suitcase, trunk. 563 Tait St. off Glanford. 479-1542.

CHAINSAWS
Alf Becker and Son Ltd.
2981 Tillicum 384-6414

COME-ALONG
2 ton cap., 13 ft. cable, br. new, never used, $35. 385-9751

HAMILTON HOPS and GRAPES
Wine and Beer Supplies
464 A Burnside Rd. E. 388-4511
SEE OUR WEEKLY SPECIALS

NEED A TELEPHONE ANswering machine? Call Interconnect, 384-0511. Sales, service, rentals.

ANKER CASH REGISTER AND tapes, $375; two iron/glass display shelves, each $40. See at 1500 Haultain, 10-5 daily.

PLYWOOD, 3X6'S, 2X12'S ETC. Incinerator barrels, $4.50; galvinized tin, sinks, toilets, etc. 388-9079, 474-1096

JANITOR EQUIPMENT
20" Whirlamatic, $1200; Widget vacuum, $250; 20" floor buffer, $400. Advanced, 656-1617.

SNOOKER TABLE
6x12 Deluxe Hustler Table, $2250 installed with accessories. 388-4031.

WATERBED, 4 POSTER, KING size, with drawers, foam, heater, 2 pillows and sheets. Asking $700. After 5, 383-3545.

COMMERCIAL AIR CONDItioner made by Chrysler, 3000 sq. ft. capacity. New $7000, want $1500. Phone 9-5:30: 384-8515.

TYPEWRITER, REMINGTON electric, 10 years old, office model, excellent condition, $200; steel office desk, $75. 656-2898.

EXOTIC MIDDLE EASTERN harem ring. Rare. Assessment value of $350, sacrifice $175, offers. 658-8752.

15 MONTH EUROPEAN health spa membership, $200. I take the loss. You get it for half price. 383-5038.

FOR SALE, COMPLETE household of good quality furniture and miscellaneous, cash or certified cheque only. 595-5224.

MUST SELL, ELECTROLUX AP100, with powerhead. Best offer over $200. Used compact with powerhead. 388-6614

21" CUT 3 HP SELF PROpelled reel mowor, King O'Lawn, in top condition, $250 or best offer. 592-2181.

MOVING MUST SELL, VIKING wringer washer, excellent condition, $65. 388-7702

HOOVER WASHER, $65. EDS turntable, $50. Sewing machine, $35. 595-6482.

100 MISCELLANEOUS FOR SALE

GOOD USED

3 pc. bedroom suite, dresser, 4'6" headboard, 4 drawer chest	$215
pictures from	$15
love seat	$199
lounge chair	$99
single pedestal desk	$95
sofa bed	$299
2 pc. chesterfield suites from	$99
corner sectional	$189
swivel dining room chairs	$25
oval dining room table	$79
naugahyde chesterfield	$174
very long floral 2 pc. chesterfield suite	$349
7 pc. dinette	$79
colonial hutch	$169

plus much, much more
STANDARD FURNITURE
Bargain Basement
FREE DELIVERY
Come in—Browse around
New items arrive daily
Trade-Ins Accepted
CREDIT TERMS AVAILABLE
737 YATES
382-5111

NEW AND USED
Hidea-bed, $159 to #349; 2-pc. chesterfield suites, $139 to $699; swivel rockers, $189; Drop arm loveseat, $99; Complete bedroom suites, $229 to $1,042; cedar chests, $119 to $179; single beds, $49 to $199; bunk beds complete, $189; chests of drawers, $59 to $189; dressers, $69 to $239; nite tables, $32.95 to $59; 9x12 rugs, $79 to $119; vacuum cleaners, $24.95 to $95; Hoover washer spin-dry, $99; oak wardrobes, $169 to $579; Rock maple corner china cabinet, $359; Buffet and hutch, $499; china cabinets, $95 to #379. Use your Chargex or Master Charge.
Pandora Furniture
1050 PANDORA 383-6319

GIGANTIC WAREHOUSE CLEARANCE
ON ALL NEW and USED FURNITURE and APPLIANCES
Everything Must Go!
The Traders
388-6264 715 Finlayson
Open nights 'til 9 p.m.
Sat. 'til 6, Sun. 12-5

PLEASE NOTE
Garage Sales
Basement Sales
Sidewalk Sales, etc.
Are Now More Conveniently Located In One Classification
No. 105
"Garage Sales"
Thank-You to the Many Readers Who Recommended This Change

STOCK LIQUIDATION SALE, selling out our Antiques and Olde English Furnishings, due to various circumstances; decrease in the value of the Can. $, increased freight costs, increased cost of goods in England coupled with diminishing supply, make it impossible to continue offering you good solid woods at prices usually less than pressed sawdust and chrome. We are therefore changing the format of our store to more modern used furnishings and appliances. In order to implement this changeover, we must sell off all present stock. Sale starts Thurs. Large selection of chairs, tables, small tables, beds, wardrobes, sideboards, pianos. 15 min. from town, financing O.A.C. Pete's Place, 786 Goldstream, 478-6000.

RENT TO OWN
Microwave Ovens
From $19.26 per month
• microwave
• color TV
• stereo
homark
• rentals
• service
• sales
"Home of the $10 service call"
381-5622
10-9 P.M. 6 DAYS A WEEK
Monthly rentals also available

Vacuum Cleaners
Nearly new and reconditioned from $25.00 guaranteed. Current models always available: Compact, Electrolux, Filter Queen, Kirby, Hoover, Sears-Kenmore, Eureka, Lewyt, G.E. etc. Power nozzles adapted to any machine. Repairs every brand. Trades welcome. Top of line Built-ins - $325.
Mister Sweeper, 906 Esquimalt Road (at Head), Colwood Corners Mall next to Highway Supermarket. 386-3717, 474-1011.

USED SEWING MACHINES
Used cabinets; Singer port. $35; Elec. in console cab. $58; Open arm port. $78; Singer Touch & Sew $98; Husqvarna open arm zig zag $149; Fully auto. open arm $158; 1 only Elna Supermatic $698.
SAWYER
388-6228
840 FORT ST.
SEWING CENTRES LTD.

100 MISCELLANEOUS FOR SALE

OLDER COLONIAL CHESTERfield suite, $160. Admiral deep freeze, $195. 382-6020 after 5:30.

INDUSTRIAL CEMENT mixer, Briggs & Straton motor, works well, $650. 112-748-0258.

BOX SOCKET SETS $50.00. 4 pocket watches $60.00 each. 384-1576.

HIDE-A-BED $300. LAZY BOY recliner $150. Coppertone deluxe range $100. After 5pm 658-8104.

OLDER FRIDGE IN GOOD CONdition $65. Biege short shag carpet, good condition, $45. 477-8227.

ATTENTION HAIRDRESSERS
Hairdressing equipment for sale. Dryers, chairs, reception desk, water tank, etc. 477-5968.

OUTDOOR INCINERATOR barrels. Ready for use, $6.49 delivered. 383-1328.

45-GALLON OAK WHISKEY barrels, good condition. $17.50 383-1328.

PFAFF OPEN ARM SEWING machine, automatic, excellent condition, 386-1422 room 403.

WALNUT OFFICE DESK, TYPing chair and misc. furniture. 386-6353.

CONTINUOUS CLEAN RANGE, 17 cubic foot frost-free refrigerator. Both avocado. $600 pair. 478-6827.

TEN BAGS MANURE $10. ½ YD. sand $7.50. Soil $9.50 delivered. 592-7068.

NEW SMOOTH 16"X12" CONcrete slabs. 85¢ delivered. 592-7068.

1 YEAR OLD RESTAURANT, refrigerated salad table, excellent condition. 383-1913.

TYPEWRITERS CLEANED and serviced. Your home. $13.95. Sales 595-7907.

FROST FREE FRIDGE AND stove. 4 years old, white, excellent condition. 479-3287

CEMENT MIXER WITH ELECtric motor, $175. 478-6831 after 6pm

GREENY BLUE SHAG CARpet, 18'6"x13'4", excellent condition, $75. 598-8196.

FOR SALE CHESTERFIELD and chair. Wanted upholstery machine with walking foot. 658-5538

BROILMASTER, 12X15 OVEN and broiler, very good condition. $50. 383-3668 after 3.

FREE STOVE, WORKing. Brown rug, 8x10, $10. Single bed $25. 479-6459.

WESTINGHOUSE GREEN dishwasher, as new, $300. 385-6538

HAIRDRYER, ASSORTED toys, softball glove, garden tools, record player, bed. 479-9225.

LARGE PHILCO AUTOMATIC refrigerator, good condition $75. Boy's Highrise bike $25. 652-4689.

WHITE SATIN WEDDING dress, size 12, $35. Blue Gendron baby buggy, $35. 652-3032.

ELECTRIC LAWNMOWER, good condition, reasonable, evenings 595-3129.

QUICK SALE, CHESTERFIELD and Electrohome stereo, good condition. $85 each. 478-2523.

USED SEWING MACHINE cabinets for most makes. Offers. Sawyer Sewing Centre, 388-6228

BAYCREST ZIG ZAG SEWING machine in cabinet, good working condition, $50. 382-4668.

NINE FOOT SHUFFLEBOARD $190, B/W TV $35, original paintings. 477-6164.

CREAM SHAG CARPET 12'x13½' good condition offers. Offers 652-1366.

ROTOTILLER, 5 HP; UPRIGHT Hoover; Crane laundry cup. 721-3683.

MUST SELL, WHITE FROST free fridge, used 3 months, 385-7901.

DRAFTING MACHINE $60. Also motorcycle parts, see motorcycles. 479-0651, 592-1030.

REFRIGERATOR, 15 CUBIC foot, white, excellent condition. $195. 592-2962 after 6

RAW WOOL FOR SALE.
652-2026.

SINGER TREADLE (BUTTON holer). $100. Phone 383-7807.

SINGER SEWING MACHINE for sale. Phone 642-4579.

LARGE POTTERS KICK wheel, $100 or offers. 384-8391.

CEDAR PLANTER BOXES, 18", 3'f 4'. Cheap. Woodcraft, 592-1531

PRINTING PRESS AB—DICK. Plate maker. Also camera. 382-6206.

WHITE FRIDGE AND RANGE, $100 each or offers. 478-6952.

2 PAIR WHITE SHEERS, 153X76 and 2 pair, 121x76. 477-6804.

KENMORE WASHER SPIN dryer for sale. $50. 478-4098.

BEATTY AUTOMATIC WASHing machine, $85. 478-5234

DINING TABLE, 4 CHAIRS, older dresser. 383-8692.

UPRIGHT WHITE FREEZER, 10 cubic feet. Best offer. 383-4748

24" CEDAR BARN SHAKES. 479-1177.

15 CU. FT. BAYCREST FREEZer, 382-4530.

8'X7' WOOD GARAGE DOOR, good condition, $50. 385-2816.

GAS PIZZA OVEN, VERY REAsonable, 386-8998.

WEDDING DRESS, SIZE 12, $125. 385-0380 after 6 pm.

KITCHEN WALL PAPER, 1½ rolls. Call after 5 pm. 385-6906.

VACUUM CLEANERS
Over Stocked
All Models from $20
ALL VICTORIA VACUUMS
2805 Cedar Hill 595-2622

101 CHILDREN'S MISCELLANEOUS

ROUND-A-BOUT
Children's Clothes
WANTED Children's Furniture
1005 View, Tuesday-Saturday, 10-5 p.m. 385-6552.

A B C CHILDREN FURNITURE Factory prices. Now on display at Atlas Cabinets, 370 Gorge Road, East. 388-6814.

STROLLER, BABY TENDA, Ridem toys, table and chairs, trike, doll carriage and stroller, change table, etc. 384-1350.

FOR SALE MARMET ENGLISH pram, excellent condition. Phone: 478-0267.

GENDRON 3-IN-1 BUGGY, very good condition, $100. Phone 478-6262.

NEW 40" WINNIE THE POOH playpen, $40. 477-5441.

103 MISCELLANEOUS WANTED

AUCTIONS
EVERY TUESDAY
APPRAISALS
FOR PROBATE INSURANCE AND SALE PURPOSES
386-3308
LUNDS
THE AUCTIONEERS AND APPRAISERS FOR VICTORIA AND VANCOUVER ISLAND

103 MISCELLANEOUS WANTED

THE SALVATION army needs your re-usable clothing, furniture and household goods. "Help us to help others." Family Thrift Stores. Victoria, Sidney and Langford. For pickup — 386-3295.

GUNS WANTED!
All types — also military badges — medals — knives — swords — old pocket knives — watches — telescopes.
INTERNATIONAL KNIVES
574/576 Yates St. 383-2422
(across from the Post Office)

CASH
Vintage clothing, furs to 1950. Linen, costume jewelry, china, glass, collectibles. Small unique or antique furniture, prints, brass, etc. 11 to 5 384-4547, after 6pm 385-9878, 577 Johnson St.
THE BAY WINDOW

CASH FOR SCRAP
We buy re-cyclable scrap metal, industrial and domestic.
CLEANSTEEL PRODUCTS LTD.
343 Tyee Road, 384-4161.

RANGES LESS THAN 12 YEARS old, Kenmore, Inglis, Whirlpool, Speed Queen, Simplicity washers, almost any make dryer, working or not, 478-6000. 478-5449.

BEER BOTTLES
and cans 60¢ a doz. Old car batteries, radiators, copper, brass, lead etc. at 526 David, 383-1328.

DIAMONDS WANTED
Cash for your diamonds and rings in any condition. Universal Trading, 584 Johnson, 383-9512.

WANTED TO BUY, USED FURniture, appliances and miscellaneous items. Waynes Wagon Wheel Store, 652-3321.

WANTED TO BUY HOCKEY programs, bubble gum cards, pre—1970. Write to: D. Gillies 389 Obed Ave. V9A 1K3.

WE BUY REFRIGERATORS, freezers, stoves, washers, dryers. Phoenix Appliances, 384-0423.

WANTED-OLDER LONG shaft outboard motor with tank in good running condition, $200. 474-1812.

5 SLEEPING BAGS, 5 AIR MATtresses, Coleman cooler, oil lamp. Private. Good condition. 382-8489.

SELL OLD BOOKS TO THE HAUNTED BOOKSHOP
382-1427

FRIDGES, SQUARE CORnered, working or not, 478-6000, 478-5449.

HANDCUFFS, LEG IRONS, modern or antique, with keys. 592-6940

WANTED; SCRAP LEAD, CALL collect if you have over 100 pounds, 748-3931.

PRIVATE COLLECTOR PURchases old postcards or greeting cards, 595-8845.

WANTED: PAIR OF ELECTRIC dog clippers, reasonable. 598-6991.

VOCAL VERSION OF THE song "My Diane". 598-5895, 595-5135.

WANTED: GOLF CLUBS, #1, 4, 5, 6, 7 woods. Good condition, name brand, 477-0075.

LARGE DIAMOND, ½ CARAT or larger wanted by personal buyer, cash paid. 385-2615, 9-5.

WE BUY FURNITURE AND APpliances. Phoenix Appliances, 384-0423. Mornings best.

WANTED: TOILET TANK, NEW or used. Wall mounted. Maximum overall width 18". 598-2272

ELECTRIC LAWNMOWER FOR quiet gas model also astronomical telescope wanted 477-7024.

GOLD INSULATED BACK drapes, 3 cup corning teapot. 595-8226, evenings.

WANTED: 2 OR 3 WAY TRAILer fridge, 3.5 cubic feet, good condition. 592-6146

FRIDGES AND FREEZERS bought. 383-7213. All Temp.

OLD POSTCARDS, ETC. 595-7567 or 383-8311.

WANTED PAINTING BY MAXwell Bates, 383-0405, 386-0911.

WANTED: ELECTRIC MITRE Saw, 478-0163

WANTED: A DRINKING FOUNtain. Phone 598-4267.

WOOD CHINA CABINET AND hutch in good condition. Phone 478-0668.

WILL PAY CASH FOR LOWER leg 65 HP Merc. 382-2510.

WANTED: 12" BANDSAW, good condition. 478-6192.

WANTED BUNK BED CONvertible to single. 598-7259.

HUMMEL FIGURES AND plates also Royal Doulton figures and Toby Jugs wanted. 383-0405, 386-0911.

105 GARAGE SALES

BASEMENT SALE
Sand cast candles wholesale price, great gifts. Stand up pub tables, $75. 24"x24" arborite woodgrain pedastal bar tables, $40. Electric sign board with letters. 5' long 30" high refrigerator/cooler with backbar. Mattresses, singles and doubles, $10-$20. Portable commercial bar, $900. 381-5926 anytime.

YARD SALE. SEALERS, OLD kitchen cupboards, solid wood doors, fridge, collectibles, bottles, rock slices and more. 10-4 Friday and Saturday. 815 Linden.

MOVING SALE. 6-8 PM, TUESday to Friday. 73 Sylvan Lane (off Beach Drive). Dog cage, car carrier, ladders, pushmower, plants, children's items, furniture.

COLLECTABLES AND USables, handymans miscellaneous, furniture. 129 Ontario St. After 10 am daily.

DRIVEWAY SALE, MOVING and everything must go starting at 2:30 till dark Wednesday and Thursday, 3077 Carroll St.

HOUSHOLD FURNISHINGS and misc. articles, sailboat etc. Weekend 10 til 4 1989 Crescent Rd.

PRE-DEMOLITION. FURNISHings, shrubs, plants, cacti. 10 to 2. 1618 Richmond.

109 MISCELLANEOUS TO RENT

TYPEWRITERS
Student rentals, manual $12 per month, electric, $30 per month. City Office Equipment, 386-8396.

CAMOSUN FURNITURE RENTAL
MONTH TO MONTH
833 YATES ST. 383-3655

115 SWAPS

CONDOMINIUM ON THE PARK
All the front windows have an unobstructed beautiful view of the trees and lawn of Beacon Hill Park. Very central, just 5 blocks from the Empress Hotel. Brand new 2 bedroom, fireplace, 1½ baths, beautiful interior and layout, equipped with all luxury appliances including washer and dryer. I will take your house or boat in trade. Asking $79,900. Phone Mr. Charles, days, 384-8035, eves., 598-8788.

10' PLYWOOD SAILBOAT. Swap or sell for tools or what have you. 592-4765.

115 SWAPS

WE HAVE SEVERAL CLIENTS who are prepared to trade their homes, lots, condos, revenue on other properties or anything of value. Larry Haddon 592-7735. British American Realty Ltd. 385-1431.

69 VEGA 4 DOOR AUTOMATIC. 31,000 miles. Good body and tires, needs motor work. Trade for motorcycle, trailbike, canoe, or 10 speed bike. Cash either way. 642-5839

1969 VIVA, 2 DOOR, FLOOR shift automatic, 50,000 miles, asking $450 or trade for motorbike. 386-9972 after 3.

65 PONTIAC, 7' DELUXE couch for cash or small car around $600. 383-5760

I WILL PAINT YOUR CAR PROfessionally in exchange for use of a garage as storage. Preferably Gordon Head area. 477-9274

116 COINS and STAMPS

WANTED CANADIAN SILVER coins, 1966 and back. Also, US silver coins, 1964 and back, paying highest prices. Also, buying 1967-68 silver coins. 478-8580.

IMMEDIATE CASH FOR NATUral gold nuggets, old gold jewelry, all silver coins, etc. 383-8113.

117 ANTIQUES and ARTS

ANTIQUES, ART COLLECTIBLES
Regular Fine Quality
AUCTIONS & APPRAISALS
For Insurance, Probate and Sale Purposes contact
JOHN BOYLE
at
386-3308
THE AUCTIONEERS & APPRAISERS FOR VICTORIA & VANCOUVER ISLAND
LUNDS

ANTIQUES
Call
KILSHAW
384-6441

ANTIQUE RESTORATIONS
Repairs, refinishing and upholstery. Specializing in piano cabinets. Also lead and glass windows and French doors. Estimates. 652-4387.

WANTED: ORIENTAL RUGS, clocks, Georgian furniture, silver, paintings, etc. David Robinson, 1019 Fort, 384-6425.

WE BUY AND TAKE ON CONsignment French Antique porcelain and furniture. Jadis Antiques, 609 Courtney 384-4523.

ANTIQUES, BEDROOM SUITE, typewriter, glass bowl with silver inlay, oak armchair and rocker. 383-1978 after 5.

CHINESE PROCELAIN VASE, $700. Sterling silver. Games table. Copper Tub, Copper Samovar. 598-6877.

FURNITURE REPAIRED. ANtiques our specialty. Phone 478-2539.

GRAND ANTIQUE OAK HIGHboy with bevelled mirrors, $1500. 385-5517.

ORNATE GRECIAN NOBILITY brass bed, late 1890's. $1500. 385-5517.

CANADIANA OAK KITCHEN cupboard, oak packing trunk. 386-6353.

WE BUY SMALL ANTIQUES INcluding furniture. Waller Antiques, 388-6116.

1918 FORD ANTIQUE TRACTOR for sale. $1200. 652-2621.

120 GARDEN SUPPLIES

PURE HORSE MANURE SPEcial, 670 Beaver Lake Rd. 479-7653.

Fertilizer

SAANWOOD FARMS LTD.
Cow manure. 652-2026 or 652-1743. No Sunday calls please.

PEAT MOSS SOIL MIX, 6 yards, $55. Free delivery. 478-8467.

YEAR OLD HORSE MANURE, pickup load or bag, you haul or delivered. 478-4106.

Greenhouse

B.C. GREENHOUSE BUILDers, quality aluminum-glass greenhouses. See our display greenhouse at the Elk Lake Garden Center. Substantial price increase on orders placed after May 31st. For information, brochures, phone 385-2841.

Plowing, Rotovating and Cultivating

DON'S TRACTOR SERVICE
477-3913
We rotovate, plow, cut grass and brush; also loading and hauling.

TWO EXPERIENCED GARdeners will rototill gardens, clean flower beds and composts. Lawn maintanance. Tall grass mowed. Free estimates. Call 656-1365.

KEN'S ROTOTILLING, 20 HP machine, small and large gardens, etc. and lawns. 479-1213.

4 BROTHERS — ALL AREAS
Hand Tillers, Tractors
479-6112.

COOPER TRACTOR SERVICE
Plowing, rotovating, mowing, lot cleanup. 478-3143, 477-5167.

TED'S TRACTOR SERVICE, rotovating, plowing, levelling and haycutting. 478-4059.

Seeds, Bulbs, Plants Trees and Shrubs

MIXED BEDDING PLANTS and tomatoes, $1 a dozen. 3300 Aldridge Street (near Sears), 598-2036.

Tools and Supplies

ONE HEAVY DUTY GARDEN tractor with attachments, $1000 or best offer. 479-9225.

Top Soil, Rocks and Fill

SCREENED TOP SOIL WITH manure and sand, $10 per yard, delivery extra. Sterilized potting soil by bag. E. Nixon Ltd. Office 385-4431; Yard 478-0511; Nights 479-1937.

TOP QUALITY SHREDDED top soil with manure and sand added. 10 to 14 yards at $9.25¢ per yard. Smaller quantities available. Peninsula Bulldozing, 479-1884.

WEED FREE VIRGIN SOIL Black, shredded and usual excellent quality. Call A-1, 383-1532.

120 GARDEN SUPPLIES

Top Soil, Rocks and Fill

NO. 1 SCREENED TOPSOIL mixed with sand and manure, 14 yrds. $125; 7 yrds. $70. Sell pickup load, $9 yard. 478-3322.

FREE FILL, DELIVERY charge only, topsoil, fill sand and blasted rock. Reasonable. 658-5172, 658-8921, 479-1582.

REASONABLE RATES ON sand, naavy jack, gravel, crushed rock, etc. 479-9851.

QUALITY TOP SOIL, $10 PER yard; old horse manure, $7 per yard. 478-2858.

BY SACK WEED FREE GOOD black soil, 382-2843, 7 days a week.

#1 SHREDDED BLACK LOAM, 7 yards $68, 4 yards $47, bag $2.50. 595-8129.

SAND, GRAVEL, DRAIN AND crushed rock, 1 to 6 yard loads. 658-5406.

125 PETS and SUPPLIES

REGISTERED AIREDALE pups, champion stock, shots, dewormed, $150. Ready to go. Duewel, 46241 Greenwood Cres., Sardis, B.C., 112-858-7590

TWO AQUARIUMS ON A stand, enclosed by wood cabinet. Top tank 15 gallons, bottom tank 10 gallons. Many extras. Fully equipped. 477-0437.

REGISTERED GOLDEN REtrievers, championship stock, ideal show, hunting, and obedience dogs, 478-8451.

REGISTERED MINIATURE white male poodles, $150. Good temperament. 382-4545 or 112-748-4761

MINIATURE POODLES
Registered, top quality, cuddly puppies. Ready now. Shots, tatooed. Phone 746-5805, Duncan.

1 LONG HAIRED CHUIHUHUcross. 1 Samoyed cross, children's pet. 1 Afghan registered, 1 gentle cat. 1 Labrador pup, 1 Collie, 1 small Terrior. 479-5868

33 GALLON TANK INCLUDING all accessories and stand. Excellent condition. $150 or offers. 386-8252 after 5.

AFFECTIONATE BLACK CAT, white paws, neutered male, 2-years. Innoculated. Owner moving. Adults. 382-9272 after 5.

WANTED QUICK: SHELTY and border collie cross, will get a good home and loving care. Greg 656-6579.

PUREBRED IRISH SETTERS, $75, including shots, available May 22. 385-9552.

WANTED MALE OR FEMALE Cockapoo. Cindy 652-4464 before 5, 382-4272.

BEFORE BUYING A PUPPY call Victoria City Kennel Club "Watchdog" for advice. 385-2233.

BEAUTIFUL AFFECTIONATE female small white miniature poodle, 1 year old. $100. 721-3805

7 WEEKS OLD, CUTE PUPpies, mother Spanish Poodle, need a new home. 477-1727

MARMALADE FEMALE KITtens, free to good home. Victoria Press Box 237

PEDIGREED RUSSIAN BLUE kittens for sale. 656-4371, after 6.

4-YEAR-OLD SAMOYED CROSS to good home, needs room to run. 598-3501.

TWO BLACK AND WHITE, KITtens, male and female, free to good home. 385-7738.

WANTED: GOOD HOME FOR one male and one female cat, neutered and spayed. 385-4263

TORTOISESHELL KITTENS, Siamese persian cross, $20 to good home. 381-5670.

BLACK KITTEN WITH WHITE markings free to a good home. 385-1171.

FLUFFY ADORABLE POmeranian puppies, registered mother. 474-1954.

10 PUREBRED BLACK AND tan German Shepherd pups, 478-4534.

FREE TO GOOD HOME 1 YR. old male Golden Retriever-Irish Setter cross. 474-1956.

ADORABLE BLACK MALE Maltipoo, 8 months, neutered, all shots, $50 firm. 474-2957

YOUNG MALAMUT, GOOD with small kids and grownups. Brown and tan. $30. 384-3537.

CHOCOLATE POINT SIAMESE cat, spayed female, free to a good home, 658-5128.

KITTEN, 8 WEEKS OLD; BUDgie with cage and stand. 383-0591.

NEED HOMES FOR 5 CUDDLY kittens. All are housetrained. Call 383-6534 after 4:30.

6 MONTH OLD FEMALE black lab puppy, free to good home, 381-6006.

EXCELLENT RED AND WHITE registered female Corgie for breeding, 112-746-7409.

2 KITTENS TO GO TO GOOD homes. Phone 656-0316.

HEALTHY SHEEP DOG/SHEPherd pups to serious active homes, $35. 386-7962.

CHIHUAHUAS, TWO FEMALE and one male. Phone 479-8840.

HAMSTERS AND MICE, 50¢ each. Call 598-2764 after 3:30pm.

DEBBIE, PLEASE PHONE 382-8242 regarding daschund.

CUTE 8 WEEK OLD PUP, SHEpherd/Sheep dog, $30. 382-5377.

ADORABLE ALASKAN MALAmute puppies, wormed, 8 weeks. 745-3305.

WANTED: ONE ALL BLACK kitten. 383-5118

127 CHICKS, POULTRY HATCHING EGGS SUPPLIES

COMET PULLETS, HUNdreds, 6 weeks, $1.95. 1569 Stellys X Rds. Maranatha Farm Barn, 12-4 pm. No Sunday or Tuesday Calls.

CHICKS, COMET AND MEAT strains, turkeys, ducklings, 478-3368.

128 LIVESTOCK SUPPLIES AND EVENTS

JOHN MacNUTT TRUCKING
SAWDUST—SHAVINGS
HOGFUEL
Large or Small Loads
479-6560 479-1908

MANDER
TRUCKING LTD.
SAWDUST
SHAVINGS
CEDAR HOG FUEL
385-3041
After 6, 477-5053, 479-7629

RIDING SCHOOL
AT TWIN TOTEM
Offering a day camp for children age 10 up starting first week in July. From 8:30-5 pm. weekly. $75. 652-5882.

V.I.A.H.C.
Open CEF permit show, June 2 and 3. Western, hack, hunter, and stake classes. Entries accepted to Friday. Post entries day of show. Saanich Fair Grounds. 479-6583

MUST SELL: REGISTERED half arab gelding, 15.1 hh, 8 years old, trained in dressage and can go western. Sound and moves well. $1800 or best offer. 479-0910 after 5 p.m.

REGISTERED APPALOOSA mare, 7 years old, $750 horse and western saddle. Experienced rider preferred. Phone after 6, 658-8641

128 LIVESTOCK SUPPLIES AND EVENTS

REGISTERED QUARTER horse mare and filly. AQHA champion. T3A breeding. 479-8698

WESTERN SADDLE FOR SALE, will fit horse 12-14hh. Wanted: 17" Western saddle to fit 15hh horse. 478-4655.

STANLEY R. COSBURN FOR complete and reliable horseshoeing. 478-1646.

WANT A HORSE, WILL GIVE IT a good home, lots of love. 658-8192.

HERD AND QUOTA FOR SALE, 50 cows and 849 litres also Farm for sale or lease. 743-9569.

BRAND NEW BLACK LEATHER boots, size 8½. 592-6848 after 6.

SHADED PASTURE FOR horses, phone after 5 pm, 479-2302.

ONE HOLSTEIN HEIFER, ONE Hereford heifer, one steer, 652-3898

BOAR SERVICE, WHITE Yorkshire. Meadowlake Farm, 479-9191.

REGISTERED THOROUGHBRED mare, excellent show horse, quiet on trails. 592-2078

LOVEABLE 5 YEAR OLD STUD Pinto Pony. Saddle and bridal, $130. Phone 246-9917.

WOODCOTE FARM. STALLS available. Complete care $110. 479-6259.

CUT HAY FOR SALE, Helmcken area. Pasture for horses. 479-0435.

16.3 THOROUGHBRED QUARTER horse gelding, 7-years old. 592-1971 or 652-3293.

BARRY ALLEN HORSESHOEING. Phone 478-5278.

BALED HAY IN THE FIELD. 477-8638

WELSH PONY, 5 YEARS OLD, $200. Phone after 5 pm, 478-7929.

130 HEAVY EQUIPMENT AND MACHINERY

1. BOILERS—3 BLAIN 15 PSI size 0 ray burner; 2. Air compressors—3 Reavell TSA9 50 PSI 20,000 CFH, 1 Reavell VC8 100 PSI 45,000 CFH, 2 Sturtevant blowers #8 WC 100,000 CFH; 3. Electric Motors—4 English electric 60 HP 220V 60HZ, 1 English electric 40 HP 220V 60HZ, 1 Westinghouse 40 HP 220V 60 HZ, 1 Westinghouse 125 HP 440V 60HZ; 4. Gas Engine—1 Hall-Scott 6 cyc bus engine, 2 reo V8 truck engines, 1 Continental 6 cyc flat HD; 5. Diesel Engine—1 Cummins 164 HP HRB—600. Please call Cleansteel Products: 384-4161.

ONE 1976 42' ECOLOGGER spar tree, mounted on C-7 skidder, powered by 453 GMC 140 horsepower mainline ¾"X800', haulback ⅝"X1700', strawline 5/16"X2500'. Priced for sale. Business hours, 112-248-2360. After 4:30, 112-248-9048

1964 HAYES CLIPPER, 318 with Jake, 44 rear ends, 5 and 4 trans, come with mounted Lyka 5½-ton crane, 20' dumping deck and 5th wheel. 478-6570.

ALUMINUM AND STEEL VAN-type trailer for sale. 12'x8'x7', good clean condition, mobile construction office. $950. 652-1440 or 652-5870.

1978 PACIFIC P500F C/W RELiance triple gate bottom dump, also 15'6" Carter steel box, 748-8503.

COMMERCIAL AND INDUSTRial air cooled engine repairs. Phone 656-0070.

1976 MICHIGAN 175B FRONT-End Loader with 5-yard bucket and log grapple. 112-923-4727.

NEED A NEW BACK-HOE bucket? Fast! Top quality. Phone "Linco", 652-1700.

1976 FORD 350 MECHANICS truck. $5500, 478-3865.

NEW TANDEM TRAILER, $1050. 478-2924, 721-3355

PAVER, BARBER GREEN 879B. 479-3811.

22' FLAT DECK TRAILER. $2000. 479-3811.

135 FARM IMPLEMENTS

MF Massey Ferguson IRON HORSE EQUIPMENT LTD.

NEW AND USED
Farm and Industrial Equipment
Parts, Service, Financing
4650 Trans Canada Highway
4 miles south of Duncan
Open 6 days — 8 to 6
748-2809

JOHN DEERE J. GRIEVE MOTORS LTD.
Lawn & Garden Tractors
7 hp - 28 hp
Diesel Farm Tractors
22 hp - 275 hp
Full Line of Attachments
Best stock of good
Used & reblt. Tractors, attachments
652-1642 SAANICHTON

24' FLATDECK, 5TH WHEEL trailer, $2200. 746-6550.

HOW TO WRITE A GOOD CLASSIFIED ACTION AD

1—IT'S BEST to start your ad with the name of the article or service you have to offer. If you have an apartment, room, etc., for rent, or property for sale; start your ad with the location.

2—BE CLEAR. Readers respond more quickly and favorably by giving complete, definite information. Always include the price in your advertisement.

3—MAKE IT EASY for the reader-prospect to reach you. Always give your telephone number or your name and address. If you do not have regular hours, state a preferred time for the prospect to get in touch with you.

4—PLAY SAFE. You get the greatest reader attention by using consecutive insertions. A six-day order is best and costs less, and you can, of course, stop your ad as soon as you get the results you want. You pay only for the days your ad appeared. Lower yearly rates are available to those who wish to keep their services or products before the public.

5—PLACE YOURSELF in the reader's position and ask yourself what you want to know about your offer. The answer you give will make a good Want Ad.

6—GIVE YOUR PROSPECT every inducement you can with good copy. Classified action ad readers have the money and are already interested in buying the merchandise or service you have to offer; the details and information you give are the most important.

7—TO PLACE YOUR AD, call 386-2121, your direct line number to fast Want Ad action. A courteous, efficient advisor will be glad to help you word and place your order. And remember, Classified Action Ads afford you the most complete coverage. Telephones are open 8:00 a.m. to 6:00 p.m. Monday through Friday, 8:00 to 5:30 p.m. Saturday. Don't allow the reader to speculate.

148 LEASE VEHICLES

McCALLUM DATSUN VOLVO

McCALLUM MOTORS LEASING LTD.

LEASING

CAR LEASING THE MODERN CONCEPT

Our leasing aggreements are designed to be flexible. You tell us your needs, we tell you how we can meet them.

For further information contact
Don Innes
or
Cam McCallum
at McCallum Motors Leasing Ltd.
1101 Yates St.
382-6122

ENSIGN
WILL SHOW
—YOU—
HOW TO LEASE

AND SAVE!!!

Lease Returns
- 79 Chrysler N.Y.
- 78 Chrys. Cordoba
- 78 Volare S.W.
- 78 Lebaron
- 77 Olds Cutlass
- 76 Chrysler S.W.
- 76 Dodge Kary Van
- 75 Fury S.W.

PLUS MANY MORE

Tom Cino
SELLS Premium
Ex-Lease Cars

LEASING???
See
Roy Hughes
And Ask About
idealease

CHRYSLER LEASING SYSTEM

Member of Chrysler Leasing Systems
Quadra At Caledonia
Dealer licence number D548B
386-2411
Open Weekdays
'Til 9:00

150 CARS FOR SALE

1968 BUICK SKYLARK, POWER steering, brakes. 49,000 miles. Very good condition. Needs paint. $1500 or best offer. 477-0487.

1972 DATSUN 510, 4-DOOR, 69,000 miles. New battery and alternator. Very good condition. Tested. $1300. 642-3398.

1968 CHEVELLE, 2 DOOR hardtop, automatic trans, power steering, power brakes. $500. 382-4408.

1972 CITROEN D-SPECIAL, 4-speed standard, 66,000, serious inquiries only. $4000 or best offer. For appointment 382-0625 after 6.

MUST SELL, 1974 PINTO, 4 cylinder, 4 speed, top condition. City tested. $2400 or best offer. 388-7594 after 6:30.

1964 PONTIAC, 6 CYCLINDER standard, $300. At Shawnigan Lake, phone 112-743-4515 weekends.

150 CARS FOR SALE

DOUGLA
VOLKSWAGEN
AUDI

Your Largest Volkswagen Audi Dealer On The Island!

FOR 10 YEARS
We've sold more VOLKSWAGENS and AUDIS, than any other dealer on the Island!

WE'RE #1 BECAUSE YOU MADE US #1

10th Anniversary DEMONSTRATOR SPECIALS

1979 RABBIT Custom 2 Dr., Florida blue, auto., radio, etc., 3,000 KM. List $7,078.
DEMO PRICE $6,395

1979 RABBIT Deluxe 4 Dr., 4 spd., radio, 3,000 KM. Canyon Metallic, List $7,383.
DEMO PRICE $6,895

1979 FOX 4 dr., auto., AM/FM radio. Copper metallic. 6,000 KM. List $9,243.
DEMO PRICE $8,595

1979 FOX Wagon, 4 spd., radio, etc. 4,000 KM. Dakota beige. List $9,012.
DEMO PRICE $8,495

PLUS 10 MORE MODELS AT LARGE SAVINGS
ALL UNITS HAVE EXTENDED VW WARRANTY

JOIN US DURING OUR 10th ANNIVERSARY CELEBRATION!
Numerous Traveller's Prizes
—PLUS—
100 Gallons
of gas, FREE with every NEW and DEMO purchase from MAY 11-31 inclusive!

Douglas Volkswagen Ltd.
3329 Douglas Street
388-5466
Dealer Licence 5100

PRIVATE SALE. 1969 JAVELIN SST. A—1 condition. Low mileage. 2-door, hardtop, 290 V8, automatic, power steering, power brakes, radio, 8-track, air conditioning. 479-6467.

1974 STATION WAGON
Mercury Colony Park. Full power, air conditioning, AM/FM stereo, rebuilt transmission, good condition, $3,000 or best offer. 598-8278 after 5 pm.

CONVERTIBLE
Olds Starfire, in excellent condition, a very rare automobile. 477-5451 after 5.

1973 DODGE ¾ TON PICKUP, blue, 318 motor, 3-speed automatic, power steering, power brakes, with canopy. $3200. 384-0076.

67 BEAUMONT SPORTS DELUXE, 2-door hardtop, 396 C-1, 350 HP, turbo 400, automatic, immaculate condition. $3500 or best offer. 474-1765.

66 CHEV BELAIR, STATION wagon. 396 T-400. Mechanically sound. Fully equipped for towing. Many extras. $2000 or best offer. 479-6884

GAS SAVER
1970 Volkswagen Beetle. 2 new radials new clutch and brakes. Just overhauled. Radio, clean. Snap at $1295, 478-6639.

1971 FORD CUSTOM 500, AT, power steering, 84,000 miles, excellent mechanical condition. Equipped with light trailer hitch and wiring. $1000. 477-2437

1975 FORD E100, 350 V8, AUTOmatic, power brakes, partially camperized, 24,000 miles, $5800. 1973 Dodge, ex-Taxi $350. 385-6715.

'73 MINI 1000. EXCELLENT condition. 4-speed, front wheel drive, mags, radials, tack, padded steering wheel. 38,000 miles. $1700. 382-0139 after 6 pm.

150 CARS FOR SALE

McCALLUM DATSUN VOLVO

McCALLUM MOTORS

BCAA INSPECTED FOR YOUR PROTECTION

GAS PRICE SAVERS DATSUN SUNNY OUR NEW ECONOMY LEADER ONLY $4290

6 yr. anti rust warranty and best mileage.

INDUSTRIAL AND PLEASURE DATSUN PICKUP LOWEST PRICE ½ TON ONLY $5390
Incl. free AM radio.

- 79 Honda Accord
- 78 Volvo 244 DL
- 77 Datsun DL cab PU
- 77 Renault R5
- 76 B210 HB
- 76 Datsun PU
- 78 Ford Bronco SLT 4x4
- 78 Dodge custom 200
- 77 Ford F150 4x4
- 77 Chev Malibu
- 76 Ford Van conv.
- 75 Ford Grand Torino

PLUS MANY MORE

BANK FINANCING AVAILABLE

McCALLUM DATSUN VOLVO

McCallum Motors

DOWNTOWN
1101 Yates at Cook
382-6122 D-5603

COLWOOD
1836 Island Hwy.
478-1741 D-5603A

MUST SELL 1972 VOLKSWAGEN Beetle, excellent condition, 35-40 MPG, all good tires, tested Feb. 80, $1900 or best offer. 598-1098.

1974 OLDS DELTA 88, POWER steering, power brakes, air conditioning, new paint, good condition. $3000 or best offer. 386-7760 after 6.

1974 GREMLIN X, 50,000 MILES, good condition, new shocks, radial tires. Can be seen at Brentwood Esso. For more information call, 652-4882 after 6.

150 CARS FOR SALE

ENSIGN CHRYSLER PLYMOUTH

ENSIGN
CHRYSLER PLYMOUTH

ALL UNITS CHECKED BY CAR CLINIC DIAGNOSTIC CENTRE

Premium
2 Dr. Specialty
Cars

78 Camaro LT
350 3 bbl. automatic, power steering, power brakes, am/fm cassette. Styled wheels. Balance of Factory Warranty.
STOCK No. 82011

77 Trans Am
400 bbl., automatic, power steering, power brakes, stereo, power windows, tilt steering.
STOCK No. 8492

76 Camaro
350 4 bbl. automatic, power steering, power brakes, am radio.
STOCK No. 8491

ALSO ON SALE NOW
- 78 Catalina
- 78 Dodge Diplomat
- 78 Dodge Colt
- 77 Arrow
- 77 Acadian
- 77 Granada
- 77 Corolla
- 76 Corona S.W.
- 76 Cadillac Calais
- 75 Scamp
- 75 Olds Cutlass
- 74 Datsun 710
- 74 Ventura
- 74 Duster

Plus Many More

GOV'T TESTED PLUS 2-YEAR WRITTEN WARRANTY

ENSIGN
Chrysler-Plymouth Ltd.
DOWNTOWN
YATES AT COOK
Dealer licence number D495A
386-2411
Open Weekdays
Till 9:00

DALE COPELAND
1968 VW camper. Fully reconditioned summer fun in this all-purpose VW! 388-6921, Metro Honda, DL5876.

PAT LAUGHLIN
1976 Toyota Celica liftback G.T. Only 40,000 miles, 5-speed, AM/FM. Any driver's delight! 388-6921, Metro Honda, DL5876.

DAVE WOODMAN
1977 Buick Regal. Velour interior, Sun Roof, automatic, wire wheels. A little style! Metro Honda, 388-6921, DL5876.

1977 COMET, 4-DOOR, 6 CYlinder, automatic, power steering, power brakes, deluxe, vinyl top, 13,000 miles, excellent. 383-1525, 385-8552.

1977 DODGE ASPEN STATION-wagon. Call 388-6515 before 4:30, weekdays only.

MAZDA RX3 1973 STATION wagon, excellent condition, low mileage, $1800 or closest offer. 652-5854.

1975 MUSTANG II HATCHBACK, V8, power steering, power brakes, excellent shape, 478-8451.

1972 CHEVY NOVA, EXCELlent condition, offers on $2300. Phone for details, 385-0230 after 5 weekdays.

1971 TRIUMPH GT6+, $4,600 1974 Dodge Coronet, $1,600. 1970 Dodge Coronet $250, or offers on all. 1778 Island Highway.

1976 MALIBU CLASSIC, BEAUtiful car with factory air, p.s, p.b., Esso tested, $3,950. 385-5307.

74 MUSTANG II 4-SPEED, RAdial tires, new paint, excellent condition, $4,000. 598-8759 after 5:30.

1974 VW SUN BUG, NEW PAINT, excellent condition, phone 381-5764.

74 AUDI FOX. BURGANDY, 2-door, 4-speed, AM-FM stereo 8-track, excellent condition, 479-6214 or 652-2848.

1962 MERCURY, NEW MOTOR. New automatic trans. Low mileage. One Owner Cream Puff. Has to be seen. $800. 478-4678.

150 CARS FOR SALE

THREE POINT MOTORS

79 LINCOLN CONTINENTAL MK V
Immaculate one-owner Bill Blass Edition. Completely equipped including moon roof $16,975

78 DATSUN 200 SX
Sporty red 5-speed. Only 10,000 km $5,995

78 DATSUN 510
Every imaginable extra on this sharp yellow Sportback $5,980

78 DATSUN B210
Very low mileage! $4,795

78 DATSUN F10
Station wagon with custom roof rack, radio. Only 10,000 km $4,547

77 VOLVO 244 GL
Metallic beige, leather, mag wheels, 4-speed/overdrive, power steering, AM/FM cassette $7,995

77 FORD PICKUP
Like new! F150 Custom. Automatic, H/D bumper, W/C mirrors, radio. Only 24,000 km $5,995

77 DATSUN 200 SX
Five-speed transmission, AM/FM stereo $4,795

76 DATSUN 280 Z
Silver 2 + 2 with sunroof, radio/cassette $8,995

76 VW CAMPER
Nicely equipped and ready for Summer fun! $5,995

76 VW SCIROCCO
Only 16,500 miles on this cherry red beauty! $5,795

76 VW RABBIT
Sharp! Blue 4-speed $4,295

76 MAVERICK
Attractive brown unit. Automatic, power steering $3,995

76 MAZDA 808
Sporty coupe, radials $2,795

75 BMW 530i
Only 35,000 miles, metallic brown 4-speed, power steering, sunroof, AM/FM cassette $10,975

75 VOLVO 164 E
Metallic beige, velour upholstery, automatic, power steering, sun roof, AM/FM radio $6,595

75 DATSUN PICKUP
Automatic, canopy, H/D bumper, W/C mirrors $3,795

75 DATSUN 710
4-door sedan, radials $3,695

74 COURIER PICKUP
Only 34,000 miles, camper/canopy, H/D bumper, W/C mirrors, radio $3,995

74 AMC MATADOR
Only 23,300 miles on this spotless sedan. Automatic, radials, radio $3,195

74 AMC GREMLIN
Only 36,000 miles on this little red coupe $1,795

73 AMC AMBASSADOR
Immaculate! Only 39,000 miles. Automatic $2,795

OPEN TILL 9 P.M.

Government at Hillside
385-6737
DL00740A

1973 MAZDA RX3 STATION Wagon, automatic, radials, good condition, $1200 or best offer. 388-5466, ask for John.

75 MALIBU STATION WAGON, V8 automatic. Power brakes, power steering. Radial tires. $2995. 479-2343

76 HONDA WAGON, LOW miles, excellent shape, all options. Asking $4000 or best offer. 656-3460

1977 MERCURY MONARCH, excellent condition, 6,500 miles, standard with overdrive. Phone 383-2237, after 5.

MUST SELL, 1977 VOLARE wagon, excellent condition. Phone 384-9397 between 8:30 and 5, 598-6435 after 6, ask for Ron.

1967 FORD FALCON SUPER Sports. Automatic, power steering, power brakes, $1,200. 386-0062 after 6 pm.

1974 TOYOTA COROLLA COUPE deluxe, radials, new brakes, muffler, asking $2000. Excellent condition. 382-5986.

'71 MAZDA 616. NEW TIEMPO radials. New brakes. Excellent shape. 44000 miles. $1695. 382-9443.

1964 CADILLAC CONVERTible, $2,750. 1968 Dodge Dart engine 20,000 miles, $275. 1968 Dodge ½ ton, $595. 598-8134.

1979 TRANS AM, STANDARD, 2000 kilometers. Showroom condition. Asking $11,300 firm. 385-9664 after 6.

'69 COROLLA 1200. RUNS WELL. Running gear good condition. Needs body work. Tested. $400 or offers. 388-4875.

66 CANSO SPORT DELUXE, console automatic, V/8, all stock. Will accept best offer. Pat, 478-8028.

1969 AUSTIN 1300. IN GOOD shape. Much recent work been done. Offers on $1100. 721-5005 (days)

1969 PLYMOUTH 2 DOOR HARD top, 383 high performance magnum, dual exhaust, tested, $795. 384-5827.

1967 METEOR, 12000 MILES ON rebuilt motor. $475 or offers. Will swap for power tools plus cash. 386-3050.

'74 CHEV IMPALA. POWER steering, brakes and windows. Air conditioning. 478-3146 after 6 pm.

1973 DELUXE CORONA SW
4 speed transmission, radial tires, excellent condition. Offers on $1900. 598-6346

'68 MUSTANG FASTBACK
289 Auto. Good mechanical condition. Damaged trunk. $1600. 478-9748.

1974 MAVERICK IN GOOD CONdition, 6 cylinder automatic, radial tires, air conditioning, taking offers on $1300. 652-4295.

1978 RABBIT, FUEL INJECtion, brown, 4 door custom, excellent condition. $5800 743-2839 Shawnigan Lake

1977 ASPEN STATION WAGON, V8, power steering, power brakes, automatic. Asking $4500. 478-4917

150 CARS FOR SALE

PETER POLLEN FORD

USED CARS

79 Mustang Ghia	$ 8400
78 Fairmont	$ 4800
78 Zephyr	$ 4800
78 Olds Cutlass	$ 5400
78 Monte Carlo	$ 5900
78 Datsun 510	$ 4900
78 Nova custom	$ 5500
78 Honda Civic	$ 4300
78 Datsun F10	$ 3900
78 Caprice	$ 5800
78 Mustang	$ 5100
77 LTD. II	$4200
77 Mustang	$ 4600
77 Chevelle S.W.	$ 4700
77 LTD	$ 5900
77 Monarch	$ 4700
77 Nova sedan	$ 4300
77 Comet sedan	$ 4300
77 Maverick	$ 4200
77 T-Bird	$ 5400
76 Ford Custom	$ 3500
76 Celica	$ 5500
76 Pinto S.W.	$ 2800
75 Fury	$ 2900

Lower Price SPECIALS

73 Montego	$ 2700
72 Maverick	$ 1700
72 Comet	$ 1700
72 Duster	$ 2800
68 Mustang	$ 2500
68 Plymouth	$ 1400
67 Fairlane	$ 1450
67 Mustang	$ 2500

ON THE SPOT BANK RATE FINANCING

USED TRUCKS

78 Eisovan	$ 6700
78 Ranchero	$ 8500
77 Ford ¾T	$ 6500
77 Ford 4x4	$ 7200
76 Parcel Van	$ 5900
76 Super Cab	$ 6700
75 Dodge Van	$ 3000
75 Suburban	$ 6300
75 ¾-Ton	$ 4900
75 GMC 4x4	$ 5700
72 Toyota 4x4	$ 4500
72 Ford ½-T.	$ 2100
76 Chev camper van (raised roof)	$ 8900
74 Courier & Camper	$ 5500

7-DAY MONEY BACK GUARANTEE

384-1144

DOWNTOWN
YATES and COOK
Dealer No. D5373

PETER POLLEN FORD

1974 PLYMOUTH SCAMP, 2 door, vinyl top, 40,000 miles, asking price $3200. 383-1650.

1977 HONDA WAGON, MINT condition, 20,000 miles, must be seen, 592-9519.

1977 TOYOTA COROLLA 1600, excellent condition, only 15,600 miles, $3300. 386-2545.

74 MATADOR COUPE, 54,000 miles, automatic, 6, nice condition, $2000. 595-5618.

1978 FIREBIRD, POWER brakes, power steering, new dual exhaust. 112-748-1590.

1973 PONTIAC VENTURA 4-DR., ps, radio, 307 V8, 18,000 original miles, $2900. 598-7502.

74 PONTIAC ASTRE HATCHback, 37,000 miles, excellent condition, $1750. After 6, 478-4859.

SACRIFICE, 1971 PLYMOUTH Satellite, 318 automatic, power, tested. $1095. 477-9216.

1961 HILLMAN MINX; IMMACUlate, excellent shape, economical, must be seen, 652-3037.

1973 CHEVELLE MALIBU, 350 automatic, 2 door, exceptional, $2300. 382-6355.

1965 CHEV. BISCAYNE, REbuilt 6, power steering, power brakes, radio, $195. 382-6639.

MAKE AN OFFER: 74 VENtura, low mileage, good condition. Michelins, extras. 385-7085.

1974 VEGA WAGON, AUTOmatic, good condition, radial tires, $1,200, offers. 477-9897.

1956 DODGE, GOOD CONDItion, dynaflow trans. push button shift. 656-4219 or 656-3511.

1974 DATSUN PICKUP, canopy, new clutch. Asking $2795 OBO. 388-4266 or 477-1921.

1975 PLYMOUTH FURY STAtionwagon, good shape, $2750. Best offer. 474-1664

1973 DATSUN 610, 4 DOOR STAtionwagon, good condition, $1875. 479-4727.

1973 BLUE NOVA, POWER, low mileage. 388-6447, night 478-6010 Harry.

1973 AMX, TRANS AM RED, loaded. Asking $3300, phone 656-1321.

76 Cadillac Seville
37,000 miles. Impeccable condition. 1st reasonable offer. 592-1430

1977 DODGE ASPEN DELUXE, top condition, price firm, $5100. 652-1533.

1974 VOLKSWAGEN DASHER. Automatic, 4 door, radials. $2700. 652-2919.

1966 CORTINA GT, RUNS WELL, $300 OBO, 386-9877.

71 WHITE CORTINA, $475. 595-4913

1972 VOLKSWAGEN FASTback, radio, tape deck, radial tires. $1950. 388-5179.

1977 CJ5 JEEP, 10 WHEELS AND tires, heavy duty suspension, full roll cage, new interior, many more extras. 656-6367

150 CARS FOR SALE

Cornell GM
USED CARS YOU CAN EXPECT A GREAT DEAL FROM CORNELL

TOP QUALITY

STOCK NO. 7021A
77 CORVETTE
Maroon, V8, auto., ps., pb., pw., AM/FM.
ONLY $13,200

STOCK NO. 5020A
CORVETTE
Brown, V8, auto., ps., pb., pw., tilt wheel, T-bar roof, AM/FM.
ONLY $10,900

STOCK NO. 5019A
78 CADILLAC
De Ville. Silver, 4-dr. All options.
ONLY $14,900

STOCK NO. 1433B
78 PONTIAC SW
9 passenger, blue, V8, auto., ps., pb., radio, vinyl interior.
ONLY $6491

STOCK NO. 2006A
78 HONDA CIVIC
Green, auto., radio, 9,000 klm. Excellent condition.
ONLY $5055

STOCK NO. 81473A
74 COMET
Brown, 4-dr., 6 cyl., auto., radio. Excellent condition.
ONLY $3055

STOCK NO. 81616A
75 CHEVELLE
Malibu, green, 2-dr., V8, auto., ps., pb., radio. Clean.
ONLY $3555

STOCK NO. 103B
76 CHEVELLE
Malibu, green, 4-dr., V-8, auto., ps., pb., radio. Clean condition.
ONLY $4395

STOCK NO. C403A
76 CHEV SW
Impala, maroon, V8, auto., ps., pb., radio, electric rear defogger, air.
ONLY $4555

STOCK NO. 73507C
76 VOLARE
Silver, 4-Dr., V8, auto., ps., pb., radio, vinyl roof, low mileage. Excellent condition.
ONLY $4395

STOCK NO. 82597B
73 CHEV
Silver Impala with black binyl roof, 2-dr., V8, auto., ps., pb., radio, pw., air.
ONLY $3195

Lots of Lower Priced Cars To Choose From Also 1979 and 1978 Used Corvettes In Stock

GMAC and BANK FINANCING AVAILABLE

Finlayson and Burnside
385-5777

1975 FORD MAVERICK, GOOD condition, 14,000 miles, radio, automatic. Asking $3000. Call 382-3969, after 4:30.

77 FURY, $3600
A 4 door brown sedan with white vinyl roof, power steering, power brakes, AM FM, 477-9174

1970 RENAULT R10, TESTED til March 1980, new Michelin radial tires, 40 MPG, clean, $550. 382-2004.

65 MUSTANG, EXCELLENT shape, Crager mags, leather upholstery, airshocks, stock 289. $2200 or offers. 642-4767

73 FIAT 128, 4 DOOR, TOP shape, 2 spare winter tires, 52,000 miles. Owner out of town. Asking $1390. 479-2788 after 5pm

1973 CHEV. BELAIR, 2 DOOR, vinyl hardtop, good condition, slightly damaged front end, $1,600 or offers. 384-3553.

1967 DODGE DART GT 2-DOOR hardtop, 6 automatic, power steering, radials, tested, very clean, $1500. 478-4248.

1968 SATELLITE SPORT 2-door hardtop, 383 cu. in., 4-barrel headers, $500 firm. phone after 4:30 p.m. 385-1074.

1976 TOYOTA COROLLA 1600 stationwagon deluxe, roof rack, air conditioning, tested, excellent condition, $3500. 656-3871.

1968 BUICK LESABRE CUSTOM deluxe, 50,000 miles, good condition, $2400 or offers. 479-6124.

1977 PLYMOUTH ARROW, EXcellent condition, 1600cc 4 speed, less than 2000 miles, Pioneer cassette deck. Asking $4295. 592-7274

MIKE FROST
1973 TR6, 4-speed. finished in silver. 388-6921, Metro Honda, DL5876.

1970 MGB GT, 54,000 MILES, EXcellent running and body condition. Asking $3400. Call 595-3568, after 4 pm.

MUST SELL 1967 LINCOLN Continental 2-door hardtop. Clean throughout. $1950 firm. 477-8220 or 381-5449.

1975 PLYMOUTH SPORT FURY. Automatic transmission, power steering, bucket seats, cassette deck. $2500 or best offer. 385-9528

WHIT MCGILL
1975 Volkswagen Sun Bug! Sun Roof, 4-speed. "Beetlemania"! 388-6921. DL5876 Metro Honda.

78 MAZDA GLC, 2 DOOR hatchback, 4 speed, radio, winter tires, low mileage, excellent condition, $3800 firm. 385-9193 between 4-7 pm.

1974 AMX, AUTOMATIC 401 loaded, $4,500. Everything new. Leaving town. Phone 386-7986.

1968 DODGE DART GT CONvertible, power top, V8, automatic, good condition. 478-6104 evenings.

1965 VALIANT, 4-DOOR, NEW brakes, back tires, exhaust manifold and muffler. Needs new radiator, offers. 384-9751

1976 CHARGER
Metallic brown, 318 automatic, 22,500 miles $3900. 385-0566 after 5

1971 VAUXHALL FIRENZA SL, good condition. $800. 382-7880 after 5.

1973 ASTRE GT. 1968 MUSTANG California special. Excellent condition. 478-6888 or 479-5773.

1977 PONTIAC ASTRE STAtionwagon, 4 cylinder, automatic, 8,000 miles. Best offer, 652-5861.

150 CARS FOR SALE

S&H TOYOTA CENTRE

Two Locations To Serve You Better

848 YATES ST.
381-5222

- 79 ASPEN
- 78 BOBCAT
- 78 CHALLENGER
- 77 MONTE CARLO
- 77 CORDOBA
- 77 CELICA
- 77 DATSUN PU
- 76 HILUX Camper
- 76 BOBCAT S.W.
- 76 CORONA
- 76 REGAL
- 76 MONARCH
- 75 COMET
- 74 VOLVO
- 72 VOLKS
- 71 LEMANS

FORT and FOUL BAY
592-2471

- 78 LE BARON
- 78 COROLLA
- 77 HILUX
- 77 FIREBIRD
- 77 MARK II, Air
- 77 MONARCH
- 76 DATSUN
- 75 CORDOBA
- 74 CORONA
- 74 SATELLITE
- 74 MARK II Wgn.
- 73 NOVA
- 72 WESTPHALIA
- 72 DATSUN
- 69 RAMBLER
- 69 VOLKS VAN

SAUNDERS AND HITCHMAN LTD.
2040 Cadboro Bay Road
at Fort and Foul Bay
Dealer Licence 5059

REG. MIDGLEY
AMC Jeep FIAT

PRICE BREAK '79 ON 2 BRAND NEW CARS!
BUY OR LEASE, REG OFFERS THE CITY'S BEST VALUES!

Stock: 79-84,
FACTORY FRESH, 1979
AMC SPIRIT LIFTBACK,
4 Cyl., 4 Spd., Power Steering, Defogger.
REG'S BEST BUY:
$4795
Or on Credit Approval,
LEASE AT $115.56 PER MO.
Based on a 36 Mo. Lease.

Stock: F79-07,
BRAND NEW
1979 FIAT 128 2-DR.,
Frt. Wheel Drive, 4 Cyl., 4 Spd, Top Economy!
REG SAYS YOU CAN'T BEAT THIS PRICE:
$4195
Or on Credit Approval,
LEASE AT $100 PER MO.
Based on a 36 Mo. Lease.

AND LOOK! ONE OWNER EXCEPTIONAL USED CARS!

'76 HORNET HATCH BACK $3495
'78 FIAT X 1/9 $7195
'77 COUGAR BROUGHAM $5995
'78 PONT. TRANS AM $9295
'77 PACER WAGON $4995
'77 GREMLIN "X" $4295
'78 CONCORD "DL" $5795
'77 COUGAR XR7 $6495
'71 CHEV CAPRICE HT $2795

Since 1964 — Selling 'Better Cars'

REG MIDGLEY MOTORS LTD.
736 Cloverdale 385-8756
DL00347

1966 IMPALA SS, 327, AUTOmatic, 85,000 original miles, excellent condition throughout, $2500 or best offer. 388-9548.

1976 VOLARE PREMIER, IMmaculate, loaded, air, 27,000 miles. $5295 offers. 477-8456.

STOP MOTORS
EVERYDAY IS SALE DAY!!
2524 DOUGLAS ST. 383-3635

1974 PINTO SQUIRE WAGON, 4 speed, new tires, excellent condition. $2195 firm. 477-9893.

FOR SALE, 1973 PLYMOUTH Fury III, excellent condition. 477-2704.

1978 HONDA CIVIC HATCHback, 4-speed, summer and snow tires, $3700. 474-2546.

1969 VOLVO FOR SALE, 142, EXcellent mechanical condition and body. $1550. Phone 383-3993.

150 CARS FOR SALE

Millstream
CHEVROLET

FIESTA

78 FORD Fiesta, 2 door, 4 cylinder, 4 speed. Finished in white $4250

MALIBU

76 MALIBU Classic 4-door sedan, V8 automatic, power steering, power brakes, radio. Finished in white with black cloth trim. $4250

T-BIRD

78 FORD T-Bird Landau. Fully power equipped, air conditioning, AM-FM tape, power windows, tilt wheel cruise, 50/50 seating. Finished in metallic red with red velour trim. A lovely automobile. $8750

FIAT

74 FIAT 128 2 door, 4 cylinder, 4 speed with radio. Finished in yellow. $1750

4X4

77 FORD ½ ton, 4x4, V8 4-speed. Finished in beige $6575

OPEN
MON.-FRI.
8:30 a.m.-9 p.m.
SAT. 9-6

Millstream Chevrolet Ltd.
1730 Island Highway
474-1211
Dealer Lic. D-5831

Brian Holley
MOTORS LTD.
SUBARU
VOLVO

ECONOMY

78 SUBARU htp 5 speed. Super economical, AM/FM, BCAA inspected, super condition $4995

77 SUBARU 5-DR wgn deluxe
Choice of 2, both yellow,
20,000 km. $4995
40,00 km. $4295

72 COROLLA auto 4-dr., low miles, great 2nd car $1795

68 VOLVO 144 4-dr 4 spd. Mechanically A-1 $1695

SPORTY

78 VOLVO 242GT Immaculate 1 owner car in "as new" condition. 79 replacement $11,067 $8995

77 DATSUN 200 SX 5 speed. Only 12,000 km on this 1 owner example. Red, sunroof, immaculate $5995

Many More To Choose From

Sales Dept.
Open 9-9 Mon.-Fri.
9-5 Sat.

BRIAN HOLLEY
Motors Ltd.
3319 DOUGLAS
Between Woodward's and Woolco
DL00903A 384-1161

PLIMLEY
BRITISH LEYLAND
1010 Yates
382-9121

79 Mustang Ghia
5 litre, Automatic white/blue top, sunroof, 4949 Kilometers. $7695

77 Triumph TR7
Excellent condition, sporty $6710

77 Buick Skylark
Low mileage, air conditioning, A-1 throughout $4895

77 Cordoba
—Choice of two—
Exceptional condition. $6495

76 Grand Lemans S.W.
9 seater, air conditioning, power steering, power brakes, power windows, room for all, immaculate $5195

Dealer Licence 592

P.M

PAINTER MOTORS LTD.
73 Cougar XR7 351 auto.
73 Javelin AMX, V-8, auto
71 Camaro V-8, auto, ps, pb
72 Firebird V-8, auto, ps, pb.
71 Pontiac GTO auto, buckets
74 Swinger V-8, atuo, pb, ps.
70 Charger, 383, buckets
69 El Camino, V8, auto., canopy
68 Cougar GT, 428, C6 trans.
64 Barracuda Fastback
63 Impala 2-dr. HT, mags
74 Charger SE Brougham

SPECIALS

73 Datsun PU	$1895
71 Courier PU	$1395
69 Jeep 4x4	$2395
71 Buick Estate Wgn.	$1995

TRADES WELCOME
BANK FINANCING OAC
3005 Douglas St. 388-6196
After Hours 478-0790
D 5802

150 CARS FOR SALE

SWIFTSURE MOTORS
382-8811

SPECIALS
1970 FORD VAN
Camperized 6 cyl. 3 spd.
Good Economy For
The Avid Camper
ONLY $2495
1976 Caprice Estate
9 pass S/W air cond
PW, PDL, towing pkg.
ONLY $5495

CONVERTIBLES
1969 Olds Cutlass
1974 TR6

2 DR. H. TOPS
1976 Cougar XR7 Immac.
1976 Malibu clean
1975 Malibu 6 cyl.
1971 Chevelle V/8
1970 Cougar V/8
1968 Javelin, 6 cyl.
1966 Chrysler 300
1972 Maverick, 6 cyl.

4 DR'S
1972 Chrysler, air
1974 Datsun 710, 4 spd.

TRUCKS
1974 GMC Van partially camperized
1969 F100 V/8 4 spd.

"LOOK FOR THE SIGN BEFORE THE RED LION"
MON. TO FRI. 9-8 P.M.
SAT. 9-5 P.M.
3388 DOUGLAS ST.
382-8811 DL5001

EMPRESS
PONTIAC
BUICK
GMC

MANY OF OUR VEHICLES HAVE A CROWN SEAL, 1 YR., WARRANTY ON THE POWER TRAIN! CHECK OVER THESE SELECTED UNITS — FOR YOUR OWN PEACE OF MIND!

74 CAMARO	$4295
75 GRAN TORINO S/W	$3995
72 CORTINA	$1695
71 GMC ½ ton P.U.	$2395

OPEN
Mon.-Thurs., 9-9
Fri.-Sat., 9-6
2867 Douglas at Topaz
382-7121 D.L.5701

Honda
CAR CENTRE
YATES AT QUADRA

BRAND NEW HONDA CIVICS
$4195
Plus Freight and Dealer Prep Charge
WE NEED TRADE-INS RECENT TRADES

77 HONDA CIVIC HB.
Immaculate condition
Orange $2744

77 HONDA S.W.
Standard Transmission
Light Blue - Locally owned
BARGAIN $3744

76 HONDA CIVIC
5-Speed — Radio
Radial Tires $3988

70 METEOR S.W.
SPECIAL $1488

386-6707
DEALER No. 0846A

METRO HONDA

CIVIC SALE!!
CIVIC SALE!!!
New CIVICS from
$4195
Plus Freight and P.D.I.
lf6. 100% bank financing O.A.C.

Wide open 9-10
Saturdays 9-6
2151 Blanshard 388-6921
DL 1627A

METRO HONDA

1970 TOYOTA CORONA STATIONWAGON, standard, excellent condition, $1,400. 383-6293.

1974 TOYOTA CORONA, 5-speed. 8-track, radio, air. $2500 or best offer. 382-5556.

1968 PONTIAC FIREBIRD 400, 4-speed, red with white interior, $850. 388-7027 after 6:30.

66 SUNBEAM MINX, GOOD condition, excellent interior. $300 firm. 478-0480.

66 COMET CYCLONE, V8, 3 speed automatic, rebuilt transmission, $1400 or best. 385-1346 after 12:30

1969 MARQUIS 2-DOOR HARDTOP. Good condition. $995. 384-5166.

1966 DODGE CORONET, TWO door, power steering brakes, automatic 721-3943.

1971 MAZDA 1800 RED, 4 DOOR station wagon. $600 or best offer. 478-5101.

71 FIRENZA SL, NICE RUNNING condition, new front disc brakes. Needs muffler, $250. 382-9532

74 TOYOTA CORONA, LOTS OF extras. Dent on front, left fender. $950. 385-6187 bewteen 5-9:30pm

150 CARS FOR SALE

METRO TOYOTA

"Your Best Value Dealer"

OVER 150 ESSO TESTED METRO RECONDITIONED USED CARS to CHOOSE FROM

All reasonable Offers Accepted!

386-3516

METRO TOYOTA LTD.
645 FINLAYSON
DEALER LIC. 6290

METRO TOYOTA

Speedway
MOTORS LTD.
VOLKSWAGEN
PORSCHE
AUDI

Vancouver Island's leading VW, Audi, Porsche Dealership

1979 VW Convertible Beetles
LIMITED STOCK AVAILABLE

CAMPERS
NEW 79 VW camper
NEW 79 Get-a-way camper
79 Dodge Get-a-way camper/van
73 VW camper
72 VW camper
71 VW camper
68 VW camper

DOWNTOWN AT SPEEDWAY
VOLKSWAGEN, PORSCHE, AUDI
971 YATES STREET at VANCOUVER
Dealer Licence No. D-5180
385-2415

METRO TOYOTA

ECONO-LOT
NOTHING OVER $1999

66 Chrysler	$199
64 Ford C'stm	$399
62 Ford	$499
69 Sattellite AT, PS	$599
72 Cortina	$699
67 Rambler	$699
69 Mazda 4-dr.	$899
69 Chev wagon	$899
74 Dodge Colt	$1699
67 Crown 4-dr.	$1299
74 Toyota	$1799
71 Demon	$1899
68 Boogie Van	$1999
72 Ford F100 PU	$1999
73 Scamp, 340	$1999
74 Ford Galaxie	$1999
74 Scamp 6, A/T.	$1999

386-3311
OR
386-3516
Burnside at Finlayson
DL 6290

1974 HONDA CIVIC HATCHBACK, 35,000 miles, immaculate, 477-2176.

67 FORD LTD, AUTOMATIC, 390, power steering, power brakes. 479-0268 after 5

1973 PONTIAC ASTRE GT 4-speed, needs body work, $400 firm. 383-4744 after 5.

1970 CHALLENGER 340 4-speed. New paint. Offers 479-4215.

65 CHEV, 71 MOTOR, 6 CYLINDER, automatic, running order, $275 or best offer. 642-5160.

1970 FORD LTD, $1150; 1971 Duster, $800. 478-0168, 386-1541 ask for Eric.

150 CARS FOR SALE

PALM MOTORS

CREDIT Good or Bad
WHO CARES WE FINANCE NO CO-SIGNERS
Let us help re-establish your credit. Separated, divorced, old age pensioner, single, male or female. You qualify. Buy and pay at same location.

Instant "NO-RED-TAPE" CREDIT
Walk In, Drive Out
BETWEEN TOWN 'N COUNTRY
MAYFAIR SHOPPING PLAZA
8:30-7:30 Monday to Friday
9-5 Saturday

P.M

Painter Motors Ltd.
—SELECTION—
77 Honda Civic 2-dr. std.
76 Monza, V/8, ps, pb
75 Toronado Brougham, loaded
73 Pontiac Gran Prix SJ, loaded
73 Century 4-dr. auto
72 Firebird 350 auto
71 Camaro, 350 auto, buckets
70 Torino GT, buckets
69 Pontiac GTO 4-spd buckets
69 Cougar XR7, auto, PS, PB
69 Dart GT 2-dr. hdt., buckets
68 Beaumont 2-dr. hdt. V8
68 Chev Van partially camperized
67 Mustang V8, auto, ps, pb
67 Barracuda 273 Auto

TRADES WELCOME
BANK FINANCING O.A.C.
1513 Quadra at Pandora
D5802 385-0122

YATES AUTO

2-77 Lincoln MK Vs
MOON ROOFS — FULLY EQUIPPED
77 4x4 extra clean
76 Olds loaded sunroof
76 Cougar loaded
75 450 SL Immaculate
3-75 TR 6s
69 Monaco Convert.
EXTRA CLEAN AND MUST BE SEEN
950 YATES 388-7722 D-01610A

GREG'S SPECIAL TOYOTA SR5

One owner. Low, low mileage, 5 speed Toyota, in immaculate condition. This local car is equipped with vinyl roof with sunroof, am/fm cassette, mags and radial tires. For personalized service see:

GREG BRADY
MCCALLUM MOTORS
DL5603
382-6122 or 386-0171

$700. OFF NEW LIST PRICE

1979 510 deluxe 4 dr. Datsun, auto trans. This car is in prime condition and has only been driven approximately 10,000 KM. Features include AM radio, digital clock and rear window defroster, a full new car warranty is included with this automobile. Call Bob Sherratt at McCallum Motors, Colwood 478-1741 or res. 598-8541. D5603A

REDUCED TO CLEAR

'74 MAZDA station wagon	$2195
'76 GREMLIN. As new cond.	$3195

Will consider trades . . . Can arrange financing for you too.

THE TRADERS
715 Finlayson St. 388-6264

'77 ARROW HATCHBACK
Only 26,000 miles on this 5 speed, brown, 4 cylinder car. In immaculate shape, complete with rally wheels, this vehicle will make ideal transportation for the individual who enjoys economy plus sport looks! Call GABY TASCHEREAU, 382-7121 or Res. 652-4202. Empress Pontiac Buick GMC Ltd. DL 5701.

74 VOLVO 144E
NEW 79'S ARE HARD TO FIND
So why not take a look at this fine Touring Car. The car comes with fuel injection, electric overdrive, leather seats and radio. For personalized service call Bruce 382-6122 or 595-3162. McCallum Motors, DL5603.

1972 VOLKSWAGEN, VERY clean, runs well, $1595. 1971 Toyota, automatic, $700. 1971 Pinto 2-door, standard transmission, $650. 1969 Vauxhall, $225. 1969 Plymouth 6-cylinder automatic, very clean, $795. 1971 Ford Montego X, $795. 1968 Buick Wild Cat, top condition throughout, $995. Super Motors Ltd., 2538 Government St. DL: 5015. 385-0031, after hours: 382-1559.

74 TOYOTA CORONA MARK II S.W.
6 cyl, 4 spd, P.S, P.B, AMFM radio. Silver. 33,000 mi. This car is the top of the Toyota line. BCAA inspected and in excellent condition. $3995. For personalized service ask for Doug Foster, McCallum Motors Ltd. 382-6122. DL5603

HOT BUT ECONOMICAL!
'73 FORD COMET GT 2-Door Hardtop. 302 V8 automatic. Power steering, buckets and console, only 23,000 miles! For personal service call BUZZ LORIMER at Empress Pontiac Buick GMC Ltd., 382-7121 or res. 477-2371. DL 5701.

1969 VAUXHALL VIVA, 76,000 miles, engine in good shape, $300, 479-8140.

1965 FALCON 351 CLEVELAND, 4 speed, too many extras to list. $2200 firm. 478-9973 or 478-7245.

1949 DE SOTO, BEST OFFER, collectors item, excellent condition. 112-748-1850.

1971 CHEVELLE, V-8 AUTOmatic, runs well. $1250. 478-1963 after 5:30.

'55 CHEV. MINT, ORIGINAL except for paint, 2-tone. $1500. 382-6543 after 5.

1978 DATSUN 510 STATION wagon, roof racks, low mileage, 385-8552.

1972 MAZDA, ROTARY ENgine, low mileage, must sell, $1,295. 384-1628.

'74 FIAT 128 HATCHBACK. Good condition. $1600 or offers. 592-2646.

1973 PLYMOUTH FURY. Power brakes, power steering. 1-owner. 53,000 miles. 478-4854.

150 CARS FOR SALE

SUBURBAN MOTORS

THE HOME OF LINCOLN CONTINENTAL AND MARK V, MARQUIS, COUGAR, XR7, ZEPHYR AND FORD TRUCKS!

TRAILERING? HOLIDAYING? PRESTIGE?

78 Grand Marquis, 4 door. Fully equipped. $8595
77 Mark V, Lincoln. Loaded! $13,995
76 Buick Le Sabre, 4 door. Fully equipped. $5295
75 Marquis, 4 door. Fully equipped. $4495
74 Buick Le Sabre, 4 door. Equipped! $3595
73 Cadillac El Dorado, 2 door. Loaded! $4695
73 Buick Century, 2 door. Equipped! $2995
71 Buick 4 door. Nicely equipped! $1795

IMMACULATE SPECIAL!
1968 BUICK RIVIERA, 2 door. 440, V3, A/T, P/S, P/B, P/wind., tilt wheel, leather interior. $3695

Douglas and Saanich Rd.
386-6131 DL 5528

De Pape

BMW
77 BMW 320i, sunroof, stereo cassette, 4-spd., fuel-injected, 6 cyl. Luxury combined with economy. Beautifully kept. Move quickly for this one!

AUDI
77 Audi Fox 4-dr. stn. wgn., fuel-injected, auto., radio. Great economy. 11,000 mi. Like new. Save!

JAGUAR
75 SJ12L 4-dr., air, stereo, pw, door locks. A truly luxurious automobile with only 25,000 miles.

FIREBIRD
75 Firebird, 350, auto., ps, pb, very well-cared for. Lady driver with only 24,000 mi. Sharp! Sharp!

76 GRANADA 6cyl. Coupe
79 CAPRI GHIA HB. SAVE!
79 OLDS Diesel, 4 dr., air, stereo
79 OLDS Diesel, 2 dr., air, stereo
79 OLDS Toronado—Gorgeous!
78 CADILLAC Coupe De Ville
78 CORVETTE Indy Pace Car
75 280Z, auto, 2+2, sharp!
77 MERCEDES 280SE 4-dr.
71 MERCEDES 280SL, conv't.
78 LEBARON air loaded
77 SPITFIRE. Conv't and hdt.
75 JAGUAR, air, stereo, loaded.
75 MERCEDES 450 SLC Coupe
74 DATSUN 610 Wgn., auto.
74 Cadillac Seville
73 VW Bug—Excellent
73 MERCEDES 450 SE
72 MERCEDES 350 SL conv't

Open 8:30-5:30 Closed Sat.
DePAPE MOTORS LTD.
Indoors at 779 Pandora
384-8035 D-5311

WILLE
Dodge • Chrysler

77 VOLARE
V8 auto, ps, pb, radio.
$4495

76 DODGE SW
V8 auto, ps, radio.
$5495

76 ASPEN SW
6 auto, radio, ps, pb.
$3895

76 DATSUN B210
4 spd, radio, low mileage.
$3495

74 CHEVELLE
6 auto, ps, pb, radio, 2 dr.
$2995

74 SATELLITE
V8, auto, ps, pb, radio.
$2495

71 DODGE
Polara 4-dr. V8 auto, ps, pb, radio, air.
$1695

Many More To Choose From

3200 DOUGLAS
AT CLOVERDALE
382-2313
MON. TO FRI. 9 TIL 9
SAT. 9 TIL 5 DL5188

1963 COMET DELUXE 2 DOOR, good body, engine needs work. 592-2655.

1957 FORD, 292-V8, RUNS, needs work, asking $450, offers. 382-9456.

1971 DODGE MONACCO, 2-door hardtop, rebuilt motor and transmission, $1400. 382-9456.

150 CARS FOR SALE

THE PRICE IS RIGHT!
1978 BUICK SKYLARK Coupe with 305 cu. in. V8 engine, automatic, power steering and brakes. Colour, silver with blue velour cloth interior. For personal service phone CHARLIE PETERSON at Empress Pontiac Buick GMC Ltd., 382-7121 or res. 592-0458. DL 5701.

ONE OWNER
Lady driven, 1972 Le Mans 2 door hardtop, immaculate condition, 13,000 miles.
Another exclusive with KEN ALGER.
Empress Pontiac Buick
382-7121 DL5701 595-2864

1973 FORD LTD COUNTRY Squire, powered, air conditioning, am/fm stereo, new radials and brakes, rebuilt trans, $3,000 or offers.
1968 Ford Fairlane 500 Fastback, black with red pinstrip, 351 Cleveland, aluminum mags, wide tires, 8-track tape deck, excellent condition in and out, $2800 or offers. 383-2104.

SACRIFICE 1977 CHRYSLER New Yorker Brougham Automatic, power telescopic tilt steering, power brakes, power windows, power seats, air conditioning, cruise control, AM-FM 8-track, power antenna, trailer package, leather seats, Michelin radials. Excellent condition. Only $8700. Owner transferred. 383-5559 after 6pm.

Hard To Find Model!
1977 Pontiac Grande LeMans Colonade coupe. Many extras include Landau roof and 60-40 seat in rich velour cloth. "Another exclusive with Charlie Peterson" at Empress Pontiac Buick GMC Ltd. 382-7121 or res. 592-0458. D5701

78 CAPRICE CLASSIC LANdeau, must sell, becausing of posting. Powder blue, 305 Lean Burn, power steering, power brakes, power windows, AM-FM stereo with power antenna, tilt steering, with cruise control, wire wheels, body molding. 13,000 km. Was factory ordered, $8200 or best offer, call 386-1635 after 5.

72 VOLVO 142E
This beautiful Volvo is metallic blue with auto. trans, radials, radio and immaculate leather interior. $4495. For personalized service ask for Doug Foster, McCallum Motors Ltd. 382-6122. DL5603

GTO
1971 Pontiac GTO 2 dr. hdt., 400 4 bbl., auto, buckets, with factory mags. This car must be seen to be appreciated. $3495. Trades Welcome. Bank Financing O.A.C. PAINTER MOTORS LTD. 3005 Douglas, 388-6196. D5802.

ONLY 4,000 KM.
1978 Mercury XR7, V8 auto, P.S, P.B plus many more options. Finished in light green with white vinyl top. Priced at $7895. Another exclusive with Mike McKenna, Suburban Motors, 386-6131 or res. 478-1493. D5528

HURRY!
Hard to find model 1978 Camaro Z28, 4 spd. Metallic blue with matching blue interior. Immaculate condition. Priced to sell. Exclusive with Mike McKenna, Suburban Motors, 386-6131 or res. 478-1493. D5528

AIR CONDITIONED
1974 Caprice Classic, 4-door hardtop, one owner, executive driven 47,000 miles. Service history available. Cadillac suspension, equipped with every available power option, A-1. $3695 o.b.o. 598-5148, 9 am to 4:30 pm.

76 MONZA
2-dr. hdt., V-8, auto, buckets, ps, pb, radial tires, has only 35,000 mi. $3395. Trades Welcome. PAINTER MOTORS LTD., 1513 Quadra St., 385-0122, D5802.

DART GT
1969 Dodge Dart GT, V-8, auto, 2-dr. hdt, console, and bucket seats. $1895. PAINTER MOTORS LTD., 1513 Quadra St. 385-0122. D5802.

'67 MUSTANG
2-dr. Hdt 302 auto, ps, pb, mags, radial tires, factory tach, new paint. Offers to $2895. Trades welcome. PAINTER MOTORS LTD., 1513 Quadra. 385-0122. D5802.

TORINO GT
1970 Torino GT, 35' Cleveland, auto, buckets, ps, pb, black on black. Only $2295. OBO. PAINTER MOTORS LTD. 1513 Quadra. 385-0122. D5802.

SILVER SALE
1964 Lincoln Continental, all power, leather interior, good condition, will take offers on $1500. Must sell, bought other car. 595-6908 anytime.

76 CORDOBA
Beautiful Blue Mist, vinyl top, plush interior, reclining seats, radio 8-track, only 24,000 miles, cruise control. Exceptional condition. Retired owner. 384-9585.

MUST SELL, GOOD TIME Charley, born in 1937, Nash Lafayette, 85% recovered. Good pulse, have spare patient for parts. $5000 firm. Phone 746-4240 or 748-0539 ask for John not Charley.

RELIABLE CHEV
1972 Chev Impala, 4 door hardtop, excellent condition, no rust, power steering, power brakes, automatic, 350 cu in, 2 barrell carburator, radio, $1850, after 6 pm, 479-9770.

1978 BROWN 2 DOOR TOYOTA; 4 speed transmission, has 3 years I.W. warrenty. Only 17,000 Km. Includes deluxe seat covers, radio, rear window defogger, Jensen speakers. Immaculate. Asking $4200. 592-7198 or 477-0769

VOLVO 1974, 164E, 31,000 MILES, automatic, p.s, p.b, factory air, Michelin radials, AM-FM radio, metallic beige with black leather interior, recent inspection, beautiful condition. Appointment only, $5900 firm. 656-2898.

Sidney Car Mart
WHERE YOU GET QUALITY AT A DISCOUNT
Cars, Pickups and Vans
9757 5th St. D01591A 656-2432

78 FORD FAIRMONT
Deluxe, 6-cyl., auto., P.S., P.B., 4-dr. sedan, 14,000 km, $5495. PEDEN RV LTD., 2855 Quesnel, 386-3464. D-1950A.

68 CHEV CAPRICE
396 white black vinyl roof radio 2 dr air cruise tilt pb ps pw p seat p locks tinted glass like new black int. $2,000. 388-9818

1970 IMPALA
V8, 4-door, 72,000 miles, radio, 8-track, power steering, power brakes, good condition. $1150. 477-2051.

BLACK 69 GRAN PRIX, POWER brakes, power steering, power windows, power mirrors, brand new TA radials, very good shape, $2400 or reasonable offer. 385-2945.

1977 SUBARU GF 5 SPEED, front wheel drive, 17,000 miles, excellent condition, good gas mileage, AM FM 8 track, unemployed so, priced to sell quickly. $3800 or best offer. 479-8745.

KARL KUESTER EXCLUSIVE
1979 280ZX, silver and blue, 12,000 klm, automatic, air conditioning, etc. Please phone 382-7121, residence, 477-5798. Empress Pontiac Buick GMC Ltd. DL5701.

1969 BEAUMONT CUSTOM DEluxe 307, 2-door, vinyl top, new paint, under 100,000 original miles; 3-speed auto, excellent condition, all stock, new tires and mags. Offers 642-3478 after 6.

1974 HONDA HATCHBACK, 35,000 miles, excellent condition, $2750. 477-2176.

MUST BE SEEN 1952 DESOTO, $1500. 642-4726.

150 CARS FOR SALE

1972 TOYOTA COROLLA, REbuilt engine. 89000 miles. Good interior. $700. 592-6848 after 6.

1968 CADILLAC, BEST OFFER or trade for large motorcycle or truck. Call 382-8495.

1971 COMET GT V-8 AUTO, NEW tires, body and interior good shape, 478-4071 after 5:30.

1972 BUICK CENTURION fully equiped for towing, gear included. 384-6537.

1966 IMPALA 2-DOOR HARDtop. 8000 miles on rebuilt 327 motor. $775. 478-6891.

1968 REBEL 2 DOOR, HARDtop, small V8, good trans., tested, $395 firm. 478-6676.

1966 RAMBLER, 78,000 ORIGINAL miles, good for repair or parts, $250. 595-6018.

1964 VAUXHALL DELUXE. NOT running. Many new parts. Offers. Kelly, 478-0591

1964 VAUXHALL STATIONWAgon, good appearance, no rust, in running condition. $200. 478-3469.

1972 TOYOTA COROLLA, 1600, 39,000 miles, very clean. $2350. 479-4829.

1978 HONDA CIVIC, EXCELlent condition, 14,000 miles, $3600. 477-3296.

62 FORD FALCON 4 DOOR FOR sale. Runs well. Tested. $225 or best offer. 474-2856, 384-6386

1977 DATSUN B210, AUTO, 4-door, excellent condition, $3750 or best offer. 388-9552 after 5.

FOR SALE, 1972 VOLVO STAtion Wagon, good condition, $2600. Phone 656-3760, after 6 pm.

70 MAZDA 1200. GOOD ECOnomical transportation, radio, $595. 479-0135.

64 CHEV BISCAYNE. STANdard. Immaculate, with tape deck. 477-3556

1969 SUNBEAM ALPINE GT, good condition throughout, asking $1000. 478-7977.

1976 TOYOTA COROLLA 1600, 2 door standard, one Owner. Asking $3,350. 478-2469.

'55 CHEV, AUTOMATIC, ALL original parts, good condition. 477-3790.

1972 TOYOTA CELICA, GOOD condition. Open to offers. 385-8737 after 5pm

1973 CHEV IMPALA, 4 DOOR hardtop, $2295. 1968 Olds, $900. 386-9574.

76 CADILLAC
Coupe De Ville, all power, $9,995
Phone 479-3829

AUSTIN CAMBRIDGE 1959. Running but needs work. Offers. 652-2006.

LEAVING COUNTRY. MUST sell, 1973 Mustang, good condition. $3000 or offers. 384-5217.

77 ARROW HATCHBACK, 1600 cc, at, Rally wheels, radio, ex. condition. 479-3653.

'72 TOYOTA CORONA 4-DOOR sedan, 4-speed. $1595. 383-5090 after 5 pm.

1970 VW STATION WAGON, automatic, tested, new brakes, $1400. 386-0508.

1960 OLDSMOBILE, 2 DOOR hard top, power everything, interior excellent. $750. 479-9736.

1950 DESOTO, COMPLETE, not running, restorable, $250. 642-5689

1968 CHEV IMPALA HARDTOP, 327, 4 barrel, new tires. $900 or offers. 478-1016.

1972 SUPER BEETLE, 74,000, automatic, one owner, very well maintained. $1595. 479-3658.

1966 OLDSMOBILE, GOOD CONdition, $850 or offers. Weekdays after 6, weekends anytime: 652-5829.

1976 FORD PINTO STATION Wagon, 4 speed, radio $2200. Laura 383-0243.

1970 DATSUN 510, 2 DOOR, 4 speed, 35 MPG, $995 or best offer. 595-1496.

1974 BOBCAT VILLAGER wagon, new tires, excellent shape, $2500. 479-0581.

62 RAMBLER, GOOD MECHANical condition. Needs painting. $250 or best offer. 477-5657

1973 FIAT 128 WAGON AS IS. Best offer. 598-4348.

1971 TORINO, GOOD SECOND car. Offers. 595-8993

1970 RED HORNET, MANUAL, one owner. 384-3907 after six.

1975 FORD ELITE. MUST SELL. $3200 or offers. Phone 385-5459.

FORD LTD, 1966, GOOD CONDItion. Tested. $400. 383-3263.

1966 CHEV WAGON, NEEDS painting, $400. 385-6430.

71 CORTINA, 4 SPEED, GT, $550 or offers. 383-0182

MAZDA WAGON 73 RX3, $1800. 478-6831 after 6pm

1960 FALCON STATION wagon, tested, $125. 478-5234

FOR SALE 1968 PLYMOUTH Fury II. 4-door and 6-wheels. 595-4792.

64 VALIANT, SLANT 6, RUNS well, $275. 385-6966.

'77 HONDA. EXCELLENT CONdition. Low mileage. 595-2498.

1970 COUGAR, MINT CONDItion, $3300. 385-6538

1972 MAZDA WAGON $750. 1962 Valiant $200. 386-8811 or 384-4473.

1964 CHEVELLE MALIBU, 4-door, good shape, $600. 595-0680.

1976 TRANS AM, 455 4-SPEED. 642-4653 or 478-1991.

1970 BUICK SKYLARK, TESTED til April 1980, $1795. 479-9990.

1977 TOYOTA COROLLA, $2500 or best offer, must sell. 385-2101.

1969 PONTIAC 4 DOOR SEDAN, $550. 479-9258.

1960 VW BEETLE IN RUNNING condition. $150. 383-9073.

69 PONTIAC, 4 DOOR, 77,000 miles, tested. $900. 479-2302.

151 SPORT, IMPORT CARS

1964 MG ROADSTER, 2 TOPS, wire wheels, tested to 1980, needs starter, offers, 382-6485.

1977 BMW 320I, 34,000 KLMS, excellent condition. 381-6486 or 385-0325.

BMW RENAULT
CAPITAL CITY AUTO LTD.
1750 GOV'T 386-7508

1978 CELICA LIFTBACK GT, one of a kind, fully loaded, days ask for Dan 382-9165, evenings 595-4177.

1974 MG MIDGET, BLUE, 50,000 miles, $3,000 firm. 112-743-9130 after 5.

RESTORED 1960 MORRIS CONvertible, collector's item, $950. After 5, 592-6198.

1978 SILVER ANNIVERSARY Corvette. Loaded. Must sell. Call after 4, 384-7280

1975 MIDGET, HEADERS, ROLL bar, twin 1¼ SU carbs. Offers. 382-2837.

69 MGB ROADSTER, EXCELlent condition, $2500 or best offer. 595-8257.

71 VOLVO, 142 E, 2 DOOR coupe. 383-4589

1978 280Z 5 SPEED, MICHELIN tires. Reduced $8400 firm. 383-9324

1974 DATSUN 260-Z, 2+2, EXcellent condition. 592-4013.

1972 TR6, EXCELLENT CONDItion. Open for offers. 652-3148.

1971 MGB, WITH OVERDRIVE, 38,000 miles, new paint. 385-8762.

1959 PORSCHE 356-A. GOOD condition. Must sell immediately. 478-9953.

1974 Z28 CAMARO, $5200. 385-4697, 385-5964

1962 MGA, GOOD CONDITION. 479-7740 after 4.

151 SPORT, IMPORT CARS

METRO HONDA
SPORT SELECTON
78 280Z
75 Scirocco
74 TR6
74 260Z, 2 + 2
73 TR6
64 T-Bird
2151 BLANSHARD - 388-6921
DL5876

1978 25TH ANNIVERSARY CORvette. 350 auto, low mileage. GT radials with 'Vette mags. Brown, with brown leather interior. Gymkanna suspension. Power steering, power brakes, power antenna, rear defogger, tilt telescopic steering, cruise control, and more. $13,500 firm. Ron, 479-4482

72 BMW 2002
Motor rebuilt to 2002 TI specs, with dual sidedraft Solex carbs. Koni shocks. Michelin XAS. Orange with sunroof, cassette stereo. $5295. Brian Holley Motors, 384-1161. D00903A.

1961 MERCEDES 180, REBUILT engine, radials, body and interior in nice shape, many new parts, runs and drives great. $1500 includes parts car and snows. 388-5308

IMMACULATE 1977 TR7, under 5000 miles. White, black vinyl top. AM-FM stereo cassette. $5700 firm. Evenings, 595-1196

SILVER
77 Celica GT liftback, showroom condition, luxurious black interior with AM-FM plus cassette. Phone 477-7777 or 642-3425.

1973 MG MIDGET, EXCELLENT condition, 36,000 miles, orange, 3 tops plus hard-top, chromed radials, 8 track tape, $3300. 383-4849.

1972 BMW 2002, SUNROOF, Webers, new wheels, tires, snows, new metallic paint, entirely rebuilt. $4600, OBO. 723-7597. Port Alberni.

1972 FIAT 850 SPORT CONvertible. Excellent running order. Low cost transportation. Top offer takes. #1—62 Linden. 385-3503.

JENNIFER RICHARDS
1974 DATSUN 260Z, 2+2. Automatic, air conditioning, AM/FM. Few and far between! 388-6921, Metro Honda, DL5876.

1973 FIAT 124 SPORT SPYDER. 38,000 miles. Custom paint. AM-FM cassette. Shelby mags. Immaculate. Must be seen. $4500. 592-3726

1972 FIAT 850 SPYDER SPORT convertible, with hardtop and tonneau top. 592-4856. 1936 Forrester. $1400 or best offer.

74 BMW 2002 TII
Top condition, new tires, brakes, mufffler, one owner, Victoria driven. Offers. 595-5303.

ROD BERTHIAUME
1974 Triumph TR6. Only 28,000 miles, 4-speed! What can we say? 388-6921. Metro Honda, DL5876.

74 ALFA ROMEO 2000 GTV, 48,000 miles, mint condition, $7000. 385-2491.

1972 MGB, 45,000 MILES, SOFT top, Tonneau, Pirelli radials. 382-4664.

1975 ALPHA ROMEO SPYDER, red, 32,000 miles, excellent condition. $9000. 385-3301, 112-653-4416

1974 MGB, EXCELLENT CONDItion, low mileage, phone after 5, 388-5189, or 652-2351.

1976 TRANS AM, $6700
721-5249

154 TRUCKS, BUSES AND VANS

GARDEN CITY
AUTO LEASE LTD.

Chev. ¾-Ton
1978. V-8, auto., P.S., P.B., radio.

Chev. ½-Tons
Two 1977. V-8, auto., P.S., P.B., R, canopy.

GMC ¾-Ton
1969 Suburban, V-8, 3-spd., radio.

76 Dodge Van
6, Auto, PS, low mileage

Chevy Blazer
1974 4x4.

76 Chev Van ¾-Ton
V-8 auto., partially camperized.

Ford ¾-Ton
1972. V-8, 4 spd.

MANY MORE TO CHOOSE FROM

TRADES WELCOME
NO REASONABLE OFFER REFUSED
100% FINANCING O.A.C.
OPEN
9:00 A.M.-9:00 P.M.
2978 DOUGLAS ST.
382-9111
D-5721

WILLE
Dodge • Chrysler

76 DODGE 4x4
200, V-8, auto., ps, pb, radio.
$5495

75 DODGE
CLUB CAB. V8, AT, PS, PB, radio.
$4495

76 DODGE VAN
V8, auto, ps., pb., radio.
$4195

Excellent Selection Used Vans and Trucks

3200 DOUGLAS
AT CLOVERDALE
382-2313
MON. TO FRI. 9 TIL 9
SAT. 9 TIL 5 DL5188

TOYOTA 4X4
Landcruiser wagon, 1973. $3500
Evenings, 658-5363

1972 FORD VAN, PART CAMPer, new tires, good condition. 595-6839.

1974 GMC ½-TON. 350, V8, 4-speed, 48,000 miles. Really good pickup. $3900. 478-3607.

1967 GMC SUBURBAN, 283 V/8, 4 speed, posi traction, trailer package. $1800 or best offer. 478-0705.

1969 VW WINDOW VAN, offers, 388-9136, weekdays 388-4221.

1963 FORD VAN, FULLY CAMPerized, excellent motor, body and tires. $900. 382-9456.

1969 BLUEBIRD 28 PASSENger, excellent condition, phone after 6, 479-7305.

79 POWERWAGON-$8500. 384-2313-Frank

77 F150, SHORT BOX, 4X4. Shawnigan 743-4307

1970 1 TON STEP VAN, GOOD condition. 656-4219 or 656-3511.

62 FORD ¾ TON 4X4. OFFERS. 478-2924

1968 FORD ECONOLINE VAN, best offer. 656-1552.

1969 ECONOLINE SUPER VAN, $600. 382-4842

154 TRUCKS, BUSES AND VANS

B. MADSEN
MOTORS LTD.

TRUCKS and VANS
77 GMC ¾ ton PU
77 FORD ¾ ton PU
76 GMC ¾ ton crew cab
75 GM 18' motorhome
75 DODGE ¾ ton van
74 CHEV 1 ton van
74 DATSUN W/canopy
72 FORD ¾ ton PU
70 FARGO W/camper
69 FORD camper van
68 CHEV Panel
plus a wide selection of quality pre-owned automobiles
2691 Sooke Rd. Victoria
478-5011 D5450

SELLING WHOLESALE OR LESS

1967 Ford 1 ton dual wheels, flatdeck	$1247
1972 Pinto 2-dr., automatic	$795
1975 Chev. ¾ ton	$2697
1968 Chev. ½ ton, short box	$949
1967 Crew Cab, 1 ton, dual wheels	$1295
1974 Ford 350 C & C, ps, auto	$2475
1969 Ford 1 ton Van	$1295

TRIANGLE HOMES
2435 Trans Canada Highway
Langford. DL01275A.

Pacific Mazda Peugeot
76 Mazda truck
75 Courier
75 Dodge 200 PU
75 Datsun PU
66 Ford Camper Van
810 Johnson D-5253 385-1451

VOLKS VAN
This 1975 van with only 38,000 miles, and half camperized, is equipped with 4-speed transmission, sliding roof and sink. The ideal unit for the wise buyer who is looking for economy and comfort. Call GABY TASCHEREAU at 382-7121 or Res. 652-4202. Empress Pontiac Buick GMC Ltd. DL 5701.

CAMPER SPECIAL
78 Ford Ranger F250, V/8, 4 spd, ps, pb, radio. Explorer Pkg, sunroof, low miles. GARDEN CITY AUTO LEASE LTD. 2978 Douglas St. 382-9111. D-5721.

4X4
1974 Ford Bronco, 4 wheel drive, Custom Sport, V/8, 3 speed, new clutch, radio, 11-15 LT bush tracker tires. Wheeling hubs. GARDEN CITY AUTO LEASE LTD. 1978 Douglas St. 382-9111. D-5721.

RAMCHARGER 4X4
1976 Dodge Special Edition, 33,000 miles, power steering, power brakes, air, radio, removable roof, 4 wheel never used, very clean. $6,995. 383-0578 or 383-6744.

"WORK TRUCK"
Real nice '75 Chev ½-ton with only 30,000 miles. 6 cylinder, 3 speed! For personal service call BUZZ LORIMER at Empress Pontiac Buick GMC Ltd., 382-7121 or res., 477-2371. DL 5701.

RARE AS USED
1978 GMC ½ ton diesel, P.S, P.B, AT, only 16,000 mi. For personal service see Buzz Lorimer at Empress Pontiac Buick GMC Ltd. 382-7121 or res. 477-2371. D5701

1952 FORD ¾ TON PICKUP. Brand new 390 with C6 automatic, power brakes, tested. Very reliable heavy duty truck in good condition. Offers or trade. 2374 Bellamy Rd., 478-8110 or 388-6275 Pager 2924.

1975 GMC VAN, 2 WINDOWS, good shape, low mileage, power brakes, power steering, radio, automatic, 1 ton Model. Excellent for camper conversion. Make an offer on $3,800. After 5 652-2764.

1977 CHEVROLET, ½ TON, 305 V8, automatic, p.s, p.b, 24,000 miles, insullated canopy with removable double bed. Many options, very good condition, must sell. Best offer. 388-5619.

75 DODGE RAM CHARGER, good condition, near new tires, new paint, power steering, brakes, rear wheel drive, must sell quickly, best offer on $4200. 478-1328.

1975 XLT ¾ TON FORD, CAMPer Special, 24,500 miles, 390, all power with Amerigo 12' Camper including snap out extra 4' bed, Camper has all facilities. Price $11,900 firm. 478-3441.

1972 STANDARD 6, FORD Econoline van, high top conversion camper, low mileage, good tires, good condition, tested to July 79, sleeps five, must sell, best offer on $3800. 479-7244.

1977 FORD CUSTOM 150, 4X4, 351, 4 speed, free wheel hub, big tires and rims, power steering, power brakes, excellent condition, $7295. Will take older pickup on trade. 248-5936 Parksville.

1976 GMC STEP VAN, 14' BOX, excellent condition, offers on $7900. 1974 GMC customized and camperized Vendura, 350 4-barrel dual exhaust, excellent condition, offers on $4900. 383-5105.

1974 CJ5 JEEP RENEGADE. 51,000 miles on 304 3 speed. 10X15 tires on aluminum slots. 40 channel CB. Good condition. $4500. 112-743-4143 or 386-0035 after 4.

1975 FORD F150, V8, POWER steering, power brakes, canopy, wide tires on white spoke rims, air shocks. $4200. 479-5292, after 4 pm.

1978 CHEV SCOTSDALE, 4 wheel drive camper special, 17,000 kilometers, many options, 12x16.5 Armstrong on Ansen mags. Asking $8700. 478-3860.

1974 FORD HD, ¾ TON, 4 X 4, great condition with 9 tires and rims. 1972 Ford ½ ton, immaculate condition, good looker, 478-4098.

1976 ¾ TON GMC PICKUP WITH canopy. 8200 GVW, power steering, power brakes, 4 speed. 28,000 miles. Excellent condition. $5600. 592-0737.

1977 CHEVY SCOTTSDALE pick-up, short box, step-side, 350 automatic, p.s, p.b, excellent condition, 17,000 miles, $6200. 388-7876, after 6.

MUST SELL. 1965 GMC VAN. Mechanically sound, body excellent, no rust. Best offer takes. Call anytime: 382-6248 or 382-2659.

73 TOYOTA PICKUP, powered by 302 Ford 3-speed auto. Camper for import truck. Gravel truck, '65 Ford, good condition, some extras, 743-2048.

73 MAZDA PICK-UP, 62,000 miles. Standard transmission. New tires. Heavy duty suspension. Good condition. $1500. 656-4669

77 FORD ECONOLINE 150. 351 V8, automatic, power steering and brakes, carpeted, roof rack, 27,000 miles, $7800 or best offer, 477-2506.

PETTER LAM
1978 Courier pickup, California Special with only 4,000 KM. Must be seen. 388-6921, DL5876, Metro Honda.

MUST SELL, 1975 CHEV shortbox Van, power steering, heavy duty springs. V8, going cheap, best offer. 658-5937 after 6pm

1973 1-TON FORD V-8 AUTO, p.s., p.b., $2900. 383-1328.

1967 DODGE 40 YARD SAWdust truck. 652-3898

1971 DATSUN TRUCK, NEW paint and brakes, radio. 478-3286.

154 TRUCKS, BUSES AND VANS

1974 TOYOTA PICKUP WITH canopy, new tires and paint, good condition, $1800 or offers. 642-3958.

77 BLAZER, 4X4, 4 SPEED, hubs, good on gas. $7200 or best offer. Trades considered. 595-8152

68 IHC ONE TON ALUMINUM box. 56 GMC 1½ ton flat deck. Rebuilt motor. Offers to $1000 each. 656-3460, 656-2164

NEED PICKUP TRUCK, MUST sell 74 GMC Vandura, $3000 firm. Will consider trade. 479-2389 after 6pm

1973 INTERNATIONAL ¾-TON crew cab, V-8 auto, power brakes, power steering, canopy, 48,000 miles, $2995 or best offer. 479-2343.

1979 GMC RALLY STX VAN, 8000 km., pinstriped, professionally customized interior, $9000. 592-1437.

1970 FORD WINDOW VAN, V8, auto, excellent condition, $1950 or best offer. 381-6476 between 6-8 pm

'72 DODGE WINDOW VAN. CUSTOM exterior. Economical 6 standard. Well maintained. Mechanically rebuilt. $3300. 383-8416.

[illegible] CHEV ½-TON AND canopy. Dual tanks, 4-speed, etc. Excellent condition. $4900 or best offer. 382-1070.

1975 BLAZER 4 WHEEL DRIVE, locking hubs, 4 speed, power steering, power brakes, 2 tops, 32,000 miles, $6500. 479-5223 after 5pm. weekdays.

1965 4X4 SCOUT, 289 POWER, new tires, wide wheels, needs paint, with winch $1200 without $1000. 642-5689.

MUST SELL 1978 SCOUT 4X4 Rallye model, automatic, power steering, cassette, air, cruise, other options. 385-1976.

'71 DODGE VAN, INSULATED, carpeted, panelled, 8-track tape deck, slant 6, automatic, mag wheels. $2200 or offers. 656-5066.

1975 DATSUN (LONG BOX - plywood lined) Excellent condition, 22,000 miles, factory canopy, radio, $3650.00. 749-6425.

1977 FORD F250 CUSTOM, ¾ ton Camper Special, p.s, p.b, 28,000 miles. Will accept trade. 388-9784.

1970 VOLKSWAGEN SINGLE cab pickup, $400. Must sell quickly, no reasonable offer refused. 384-9100.

1973 FORD F250, XLT, 390, auto, power steering, power brakes, good shape, $3200. 656-6963.

1977 TOYOTA SR5, LONGBOX, with camper, both in excellent condition, $5695 or best offer, 592-7628.

1976 FORD XLT, 4X4, AIR CONditioning, auto, new tires on chrome spokes, excellent condition, $6500 or offers. 246-3567.

CUSTOMIZED 64 CHEV VAN, new motor and paint, custom interior, $120 or best offer. 382-7306.

1977 DODGE VAN, CARPETED, panelling, 6 cylinder. $5500 or best offer. 385-0740.

1955 DIVCO VAN, CHEV 283, double bed, sink, stove, 8 way fridge. $1500. 478-5376

1969 GMC ¾ TON PICKUP WITH 350 motor and rebuilt 400 trans, $1900 or offers, 479-0927.

1974 FORD 350 PICKUP AND 12' Caveman camper loaded. 478-3865.

1976 FORD AUTO. EXCELLENT condition. Offers. 658-8912

65 FORD FLATDECK, SHORT deck, good condition. $650. 384-6274

1973 GMC ¾-TON VAN, ONE owner, new automatic transmission. 595-2575 after 6.

1972 FORD ECONOLINE, 6 cylinder, standard transmission, camperized. $2500 firm. 477-9796.

1977 DATSUN DELUXE CAB, and 1978 8' camper with fridge, stove and furnace. 478-3147.

1969 FORD, 24 PASSENGER bus, good camper conversion. 479-4727.

¾ TON FORD 4X4, NEW motor, new clutch, headers, $3500. 479-6702 ask for Don.

4X4 1966 GMC PANEL, REbuilt V-8, 4 speed, winch, bush bar, SWB, offers. 477-7764.

1970 FORD 3 TON FLATDECK with reconditioned engine, offers. Phone 385-3485 9-4 pm.

1973 COURIER ½-TON, AUTOmatic. Very good condition. $2000. 478-6891.

1978 DODGE MAXI VAN, LESS than 10,000 miles, $9600 or best offer. 382-7750.

54 FARGO ½ TON, PARTLY REstored. Offers. View at 1020 Queens. 383-7755

69 FARGO ½ TON, AUTOmatic, 383 cu.in., $900. 478-6831 after 6pm

65 FORD ECONOLINE VAN, needs work, will take best offer. 478-8662

MUST SELL: 1977 DODGE VAN, economical 6 cyl engine, finished interior, offers, 385-0740.

1973 STEP VAN, INSPECTED, offers on $2500. 595-1533 days, 382-5307 nights.

1957 VOLKSWAGEN VAN, camperized, needs some work, $250. 656-9090 7-8 pm.

1977 FORD XLT SHORT BOX 4x4, mags, canopy, etc. $8200. 479-0581.

1968 CHEV VAN, HALF CUSTOmized interior, good condition, offers on $1400. 382-0966 after 4 pm.

1973 MAZDA PICK-UP, 4 CYlinder, tested, radials, $1650. 383-1927.

1976 CHEV BLAZER CHEYenne, full power, many options, $6,900. 652-4977.

1973 ½ TON CHEVY VAN, AUTOmatic, low mileage, ideal for camperizing. $3500. 595-7219

1973 TOYOTA PICK-UP, ONE owner, canopy, needs a little work. $1500. 652-1007 after 5.

1966 ½ TON FORD TRUCK, 4 speed transmission heavy duty, 6 ply tires all around. 386-8998.

1976 FORD, F-250 CAMPER Special, 477-6283.

1973 COURIER, 62,000 MILES, std, offers. 479-8336 after 6 pm.

1973 CHEV 4X4, ¾ TON PICKUP, $3900. 385-6538

TRUCK CANOPY, FITS 8' BOX, can be seen at 1898 Forrester.

1971 TOYOTA TRUCK, 67,000 miles, asking $1800. 656-7032.

1961 GMC ONE TON, OVERload springs. $745. 595-4913

158 TIRES

MICHELIN TIRES
All sizes and types in stock now! at
D&D Tire
1620 BLANSHARD
382-7283

FOUR STUDDED RADIALS BY Metzeler, 185x14" on Alfa Romeo wheels, good condition. Asking $200. 385-2491.

[illegible] 15X10, 14X7.5 WEST[illegible], fits truck, van, [illegible] 382-5254.

[illegible] STEEL BELTED [illegible] and rim for Firebird. [illegible]-4726

TWO NEW 14" MAGS WITH 60 series General Grabbers. 478-8662

900X20 WHEELS AND TIRES, mounted on Dayton wheels, $65 each. 652-1440 or 652-5870.

FOUR 15X8½ US MAGS, WILL fit Dodge or Ford ½-ton. 382-4624, after 6.

158 TIRES

TWO SHELL RADIAL ER78 X 14, $60. Two Goodyear belted, A78 X 13, $40. 595-3661.

TWO SHELL RADIAL ER78 X 14, $60. Two Goodyear belted, A78 X 13, $40. 595-3661.

FOUR 13" TIRES AND MAGS $175. Phone 385-1050.

4 NEW FR-14 GULF STEEL RAdials. 478-7223 after 7pm

160 PARTS, ACCESSORIES AND SERVICE

SUBURBAN
Do-It-Yourself
Parts Store

SAVE 20%
(Until June 9)
"FOOTE" CLASS I ALL MAKE TRAILER HITCHES
Trailer Balls Safety Chains
Coupler Locks Wiring Kits
Trail Lite
Convertors Chain Connectors

COMPARE OUR PRICES ARE LOWER!

3377 Douglas Street
at Saanich Road
388-5171

AJ AUTO SUPPLY LTD.
"HOME OF HIGH PERFORMANCE"
Accel Edelbrock
Ansen Holley
BF Goodrich Moroso
Cam Dynamics Plus Much More
OPEN 7 DAYS A WEEK
Al Woods 382-5522 Jack Chin
3318 Oak off Cloverdale

AUTO PARTS SUPER MARKET
ESQUIMALT AUTOMOTIVE PARTS LTD.
OPEN SAT. and SUN. TOO
1230 ESQUIMALT RD.
(Across from Municipal Hall)
386-8877

BEETLE AUTO HAUS
Volkswagen Parts Accessories and Repairs
2815 DOUGLAS ST. 382-2114
(Across From Colony) 382-1815

FIAT
FACTORY TRAINED SPECIALIST
Unbeatable Rates and Service
Import Auto Services 385-2131

4000 LB. RAMSEY WINCH WITH P.T.O and tow bar included, 4 mag wheels for Pinto, $75, 2 lowback Sunbeam Arrow bucket seats, excellent, $20 pair, 1 Sunbeam 4 speed transmission, $40. 478-7977.

67 FORD XL BODY, NO MOTOR. Pro built C-6 trans with shift kit (hardly used) headers, polished aluminum cobra manifold for 390-428 valve covers, much more. GT 390 motor apart. 381-5338 after 7pm

TWO VW BUSH BUGGIES, ONE has new 1500 pancake engine, new clutch, starter and tires. Both have roll bar, extra tires, front ends, transmission and engine, and other parts, $400 or offers. 595-0115.

RADIATOR REPAIRS, FAST top quality repairs at Maurice's Auto Body, 427 Beta St., phone 386-3381 or 384-8094. Located behind the Burnside Pay and Save Gas Station.

NEW F60-15, GOODYEAR TIRE, $25. 6.95-14 tire, $10. Six new 19.625x11.125 Fat Cat tires and rims, $20 each. Koehler 2-cycle, 27 hp amphicat motor, little used, $75. 642-3958.

49 INTERNATIONAL, 283, brand new water pump for small block Chev. Two Chev chrome wheels, two 3 speed transmissions, 57 Chev Bellhousing, 58 Corvette posi. 384-8760

Mechanic Special
73 Capri 2000 with sunroof. Needs mechanical work $695. Pacific Mazda Peugeot, 385-1451. D5253

VICTORIA 4-WHEEL DRIVE
FREE WHEELING HUBS for any make of 4-wheel drive.
597 Hillside at Rock Bay
D-13531 386-6511

CHEV STATION WAGON, 327 4 barrel motor, 350 turbo, custom transmission. New brakes and shocks. Excellent motor. 381-5448.

1978 FORD COURIER PICKUP engine, 2300cc (Pinto) with automatic transmission and 24,000 kilometers, (15,000 miles). $450 or best offer. 478-4861.

1968 MERC 390 COMPLETE, 53,000 miles, very dependable, 4-barrel carb, resent tuneup, best offer over $300. 382-7967 between 2-7 p.m.

1968 IMPALA 2 DOOR, HARDtop, whole or parts, 327, turbo 400, mag wheels. Offers. 2374 Bellamy Rd., 478-8110 or 388-6275 Pager 2924.

FREE IMMEDIATE
Scrap car removal. 382-4493, 381-6249, 24 hrs. 7 days.

1971 MAZDA FOR PARTS OR whole, only 6,000 miles on motor, 642-5067.

1965 BEAUMONT HOOD AND front bumper. 4 trailer tires 7-14.5, 8 ply. After 5, 383-0720.

WANTED: 14" MAG WHEELS, suitable for Firebird. 477-9796

MAGS AND WHITE WALL RAdials, as new, offers. Phone 477-7096 before 11 am.

292 MOTOR FOR REBUILDING, offers. Brake drums and hubs for Chev ½-ton. 478-6891.

66 MORRIS 1100, GOOD CONDItion, near new tires, first gear gone. Offers. 478-6381.

350 MOTOR, GOOD CONDITION, low mileage, out of car, offers. 479-0907.

WRECKING 1971 TOYOTA RT83, 4 door sedan, parts reasonable, 478-5692.

SCRAP CARS HAULED
No Charge. Associated 478-9571

Instant Service
No waiting, scrap cars & trucks hauled free, day or night, 478-2397.

WANTED: RALLEY RIMS, caps and rings. 477-5515.

4 CHROME MAGS, 5½X13, 4 holes, fits Pinto, $70. 477-7412

1970 428 FORD POLICE INTERceptor motor, $400 478-0540

MOTO-MAGIC TOWBAR, ASKing $125. 478-8662

128 FIAT PARTS, SEATS, trans, and more. 658-5927 after 5

1972 FIAT 128, FOR PARTS OR repair, $250. Phone 383-1415.

WANTED: ROOF RACK FOR VW van. 382-8280.

1962 HILLMAN FOR PARTS, $40. 598-6985.

COWL MOUNT CAMPER shocks, 592-6228.

FOR SALE 350 LTL, $300. 386-7717.

COMPLETE 289 MOTOR. 479-7441.

THREE VW ENGINES AND parts for sale. 385-0757 after 5:30

160 PARTS, ACCESSORIES AND SERVICE

MECHANIC AVAILABLE, EXperienced, skilled, professional, low rates, guaranteed work. 478-2075.

FRONT END FOR FORD truck, will fit 68-70. Fenders, $70, dashboard, seats, bumper, etc. open to offers. 474-2918 anytime.

MISCELLANEOUS CHEV ENgide and body parts and transmissions. Dave, evenings and weekends, 656-5930

PIONEER KP-500, AUTO CASsette deck/FM radio and Jensen coaxial speakers. $250 or best offer. Contact 382-0625 after 6.

BORG WARNER T-10 4-SPEED rebuilt, $325 or best offer. Power glide 2-speed auto, $100. 64 Malibu bench seat. 382-7457.

301 CHEV SMALL BLOCK. APproximately 475 HP. New never run $1500 or offers. 382-6543 after 5.

1972 COUGAR, SELLING FOR parts. Phone 474-2467 between 2-6 pm.

1972 240Z MOTOR, EXCELLENT condition, new clutch. Will install. 383-8939.

1971 MGB GT WHOLE OR parts. Days 479-2527, evenings 383-5426.

61 MERCEDES 180 FOR PARTS, no rust, very good motor, asking $200. 385-2491.

166 CARS AND TRUCKS WANTED

NEVER SELL YOUR CAR UNTIL YOU HAVE OUR OFFER
INSTANT CASH!
DePape Motors Ltd.
779 Pandora 384-8035

WE NEED TOP QUALITY USED CARS
HIGHE$T PRICE$ PAID!
Call
Douglas VW
3329 Douglas DL5100
388-5466

WE PAY
the Highest Prices for Your Clean Used Car
TRY US—YOU'LL BE SURPRISED!
CONTACT
CARL SPICER
Used car mgr.
Empress Pontiac Buick GMC LTD.
382-7121 DL01227A

Top Dollar FOR TOP CLEAN CARS
Contact:
BRUCE LOCKHART
CORNELL-CHEV-OLDS
3050 Douglas 385-5777

GeM
PAYS High Prices
FOR LATE MODEL USED CARS
480 Esquimalt Rd. 382-7195

WANTED
TRUCKS & VANS
GARDEN CITY AUTO LEASE CENTRE
382-9111 2978 Douglas

WE BUY GOOD QUALITY USED CARS
SPECIALTY MOTORS LTD.
2936 DOUGLAS 381-5544

WANTED 1967-69 ENGLISH station wagon or VW, mechanically and body sound, no rust. 382-0198 anytime weekends, after 5 pm weekdays.

CASH FOR GOOD, CLEAN USED CARS
THOMAS PLIMLEY LTD.
1010 Yates St. 382-9121

CASH
for clean, used cars
SAUNDERS Sales & Service
474-2211 Colwood

CASH FOR CLEAN CARS
E & K MOTORS LTD.
642 Burnside E. 383-6231

STATIONWAGON, 1977-78, Chrysler, Dodge, Plymouth or Chev Malibu, 595-3092.

WANTED: 1973-1976 TOYOTA Celica and 1973-1978 Plymouth Volare. 592-2708 after 4 pm.

WANTED: LATE MODEL TR6. Good condition. 592-3638

64-65-66 MUSTANG, CONVERTible or hardtop. Must be clean. Rob, 384-4267

168 CAMPERS, TRAILERS and MOTOR HOMES

RENT
13', 16' and 17' Travel Trailers. August and September. For sale, 13' Trillium. 384-4818.

1975 ¾ TON GMC TRUCK WITH 1978 8'9" Vanguard camper, 478-9945.

1976 DODGE EMPRESS 20' DEluxe motorhome. Roof air, sleeps 6. All conveniences. Excellent condition. $14,900. 652-2709.

CUSTOM BUILT BOAT loaders for campers and trailers. 478-2754, 478-3796.

CUSTOM NO OVERHEAD 9'6" camper, fully equipped, must see. 592-1355.

GEM TOP CANOPY, INSULATed. With curtains. $450 or offers. 595-4850

FOR RENT
15' travel trailer, sleeps 6, $80 per week. 478-7278 after 5 pm

LARGE HARDTOP TENT trailer. Sleeps 5. Cooler. Couch. First $800. 598-6403.

OLDER TRAVEL TRAILER IN good condition, sleeps 4. Reasonable offers considered. 478-4324.

1976 VW WESTFALIA, RADIO, tent, stove, sink, sleeps 4, 592-6515.

FACTORY BUILT CAMPER for import truck. Asking $900. Phone 112-749-3448 after 5.

16½' ARISTOCRAT TRAILER, fridge, stove, hitch, $2650. 721-3733.

SOFT TOP TENT TRAILER with add-a-room and spare tire. 474-2992

168 CAMPERS, TRAILERS and MOTOR HOMES

Fennell's
TRAILER SUPPLIES LTD.
PROPANE — REPAIRS AND APPLIANCE SERVICE
Custom Building and Van Conversions
Large Parts and Accessories Store
652-3941
Mon.-Sat. 9 to 5
Sun. 12 to 4
6459 Patricia Bay Hwy.

IMPALA CAMPING WORLD
WINNEBAGO
APOLLO
OTTO
BOLER
LIONEL
EMPRESS
FLEETCRAFT, SUNDOWNER
HOLIDAIRE, LEISURECRAFT
CANOPY TOPS — ACCESSORIES
SERVICE
PAT BAY HWY., SIDNEY
656-5504 MDL 5513A

New 8' and 9'6" RUSTLER truck campers, fully equipped.

TRUCK CAPS $450 Installed

WE WILL BUY OR CONSIGN YOUR R.V.

TENT TRAILER RENTALS
BOOK NOW!!

ALL OFFERS CONSIDERED
TRADES WELCOME
OPEN 7 DAYS
OPEN WEEKDAYS TIL 9

COASTLINE TRAILER CENTRE
79 FRONTIER
VAN CONVERSION
R
COMPLETE WITH SHOWER
SPECIAL $18,353
Open Nightly 'Til 8 p.m.
(Except Fri., Sat.)
3388 DOUGLAS ST.
(Across from Suburban Motors)
CALL 382-6102 DL001346A

Have A Look At This!
1978 Country Cruiser Motorhome on Chev chassis. This unit is like new. 146" wheelbase. Double air conditioning, Scotesdale guard interior, 400 V8 engine, auto trans., cruise control, tilt wheel and tinted glass, 34 gal. holding tank, 30 gal. fresh water tank, battery charger. One piece aluminum roof, 4-burner stove, oven, forced air furnace, hot water heater, 3-way fridge, bathtub and shower, 2 20-lb. propane cylinders, outside outlets of 110 volts and many, many more options. This unit was $23,900, reduced to sell for $21,400. Cornell GM Chev-Olds Ltd., 3050 Douglas, 385-5777. D-60681A.

RENTALS
All Types of RVs
Reasonable Rates
Wille Dodge Chrysler
382-2313

BOB'S
MOBILE HOMES LTD.
PROPANE
PARTS—SERVICE
25 Crease 386-3623
DL 00414A

35' SCHOOL BUS, CONVERTED to motor home, propane stove, oven, lights, fridge, toilet, 50 gallon holding tank, 50 gallon water tank, 4 built in couches. 2 convert to 2 double beds. Sleeps 6 comfortably. Lots of counter and storage space. Best offer over $7500. Sidney 656-7151.

R.V. PARTS
R.V. SERVICE
Open Mon. thru Thurs til 8 p.m. for parts, hitchs, wiring, trouble shooting, awnings installed. Coastline Trailer Centre, 3388 Douglas Street. 382-6102.

FOR RENT OR SALE
MOTORHOMES
WEEKLY — MONTHLY
GARDEN CITY AUTO LEASE LTD, 2978 Douglas, 382-9111. D-5721.

SERVICE? PARTS?
See us for fast service, hitch installations, wiring, etc. Great Selection of parts and accessories in stock. We also sell Propane. Bob's Mobile Homes, 386-3623, 25 Crease.

DOGWOOD TRAILER SALES
PARTS—PROPANE
WESTERN WILDERNESS Campers
WILDERNESS Trailers
2630 Deville Road
Highway 1 at Millstream
478-6841 DL00421A

1977 CHINOOK MOTOR HOME, 20', automatic, power steering, power brakes, cruise control only, 13,000 KM, toilet and shower, stove, 3 way fridge, heater, double sink, fiberglass body, like new, asking $18,500. 386-3787.

TRIANGLE HOMES
Your newest R.V. CENTRE in Sidney on the Pat Bay Hwy. across from Sandowne Race Track. 656-1122 or 656-7251. D01055B.

MUST SELL IMMEDIATELY
1976 Pace Arrow 25' motorhome. Sleeps 6 in comfort. Large vanity bathroom with shower. 8-track stereo. CB radio. Cruise control. Low mileage. Price just reduced to $19,500 from $21,900. 658-1196.

1977 FORD RANGER F250, 460 motor, automatic, power steering, power brakes, 18,000 miles, 6 tires on rims, dual battery, 8' Galaxie camper, 3-way fridge, stove with oven, toilet. Very clean. $10,500. 112-743-4976.

SACRIFICE
Exceptional 19' Class A Winnebago motor home, only 30,000 miles, excellent condition, has ladder, awning, heavy duty house battery. $11,900. Call Bill Nesbitt, at 386-6331 or evenings 477-9910.

23' LAYTON, COMPLETELY self contained, sleeps 8, toilet, shower, furnace, 4 burner stove, 3 way fridge, large holding tanks and fresh water tank. Will sacrifice $6800. Owner transferred. 383-5559 after 6pm.

TERRY-TAURUS travel trailers
Parts - Service — Propane
Dumping station
POOLE'S RV TRAVELAND
1080 Goldstream
474-1411, D5806

RENT-A-MOTORHOME
23' motorhomes for rent. 1978 models. Some summer openings. Phone 112-245-7712 days or 112-245-3311 eves.

11½' CAMPER, AMERICAN model. Hot water, shower and jacks. $2600. 595-3603.

1973, 27' SECURITY, SELF CONtained, immaculate condition. $6295 385-6067

168 CAMPERS, TRAILERS and MOTOR HOMES

PEDEN RECREATIONAL VEHICLE LTD.
VANGUARD
Motor Home — Trailer — Camper
—15 years of RV experience ready to serve you—

78 23' Skylark trailer, fully self contained. $8,995
75 Vanguard 20' motorhome, Chev chassis — 10,000 miles, clean $14,900
75 24' Terry dbl. dinette $6495
75 15' Scamper trailer, fridge, furnace, toilet $3495
75 13' Scamper trailer, fridge, furn. $2995
74 8' Edson camper, fridge, furnace, jacks. $2795

Just Arrived
Factory Clearance
NEW 78 VANGUARD
27' TRAILER
SEPARATE BEDROOM MODEL
REG. $13,305
ONE ONLY $10,995

More Prowler Trailers Are Here!
We have a floor plan and size to suit your family's holiday needs. All models at fantastic introductory prices. Before you buy — see PROWLER, North America's most popular Travel Trailer.

LARGE PARTS ACCESSORIES STORE

Also Specializing in:
TRIPLE E — Motorhomes
LEOCRAFT — Luxury Motorhomes
PROWLER — Trailers
VALLEY — Import Campers.

PEDEN RV LTD.
2855 QUESNEL ST. (D1950A)
386-3464
Behind Empress Pontiac Buick

WILLE Dodge • Chrysler
SECURITY
CAMPER—TRAILER
MOTORHOME
New 1979 Models
20½ SECURITY
FROM
$20,950
CHEV CHASSIS, 350 V8, AUTO, PS, PB, TILT AND CRUISE CONTROL.

78 FRONTIER
23' Motorhome, fully self contained.
$22,900

77 KIT
22½' Motorhome, double air, full bath.
$19,995

SPECIALS
—CAMPERS
—VAN CONVERSIONS
Some equipped with showers, 7 flush toilets.

3200 DOUGLAS
AT CLOVERDALE
382-2313
MON. TO FRI. 9 TIL 9
SAT. 9 TIL 5 DL5188

DOMINION MOTORS

71 16' Aristocrat, toilet, fridge, sleeps 6. $2695
74 14' Vanguard, Furnace, Ice box. toilet $2595
74 13' Boler, toilet, fridge and furnace, sleeps 2 $2495
76 14' Travelmate, toilet, furnace and fridge, sleeps 4. $3795
78 Volkswagen Get Away Conversion $10,250
78 Datsun Deluxe cab plus 78 Travelmate Camper Special $8,995
78 Datsun Deluxe Cab 4,000 KLM $5,695
77 Chinook, fully self-contained plus air on roof generator $21,950
74 24' Winnebago Class A $12,950
71 Ford ¾ with 11' Vanguard $6195

CHINOOK RENTAL
1703 Blanshard St. 385-5012
DL5183

HEY, LOOK US OVER
JUST ARRIVED
32' SOUTHWIND Motorhome featuring private rear bedroom and would you believe a driver's door! A must for you to see.

Excellent selection of BENDIX, DIPLOMAT and SOUTHWIND

SPECIAL
New 23' BENDIX Citation Minihome. Features include auto air, cruise, carpet, rack and ladder, monitor system. On 79 GMC chassis, GM deluxe cab. Reg. $24,500.

WEEKEND
"NO-TRADE" SPECIAL
$22,500

OPEN 7 DAYS A WEEK
TRIANGLE HOMES LTD.
Your newest R.V. CENTRE in Sidney on the Pat Bay Hwy. across from Sandowne Race Track. 656-1122 or 656-7251. D01055B.

8' CAMPER. CLOSEST OFFER to $900. 478-2906.

TERRIFIC OLDER 12' TRAILer, $1000 or best offer. 385-1105.

LARGE APACHE TRAILER, $1000. 384-8391.

1973 26' SCAMPER MOTORhome, loaded, $20,000 or best offer. 384-6002.

10' GENERAL CAMPER, EXcellent condition, $1695. 479-3541.

1971 KUSTOM KOACH 19½'. EXcellent condition. 478-8254.

8' CAMPER FOR IMPORT truck. Fridge, stove, furnace. Offers. 382-2085.

FOR RENT, 20' MOTORHOME, $250 weekly, 8¢ km. 478-1138.

1971 BOLER TRAILER, FLUSH toilet, stove, etc. $1500. 382-1744.

24' 2 DOOR CANOPY, GOOD condition, $450. 656-6452

RV - CAR COMBINATION Stereo Systems, 8 track or cassette. Custom installation. Call HOMARK for details 381-5622.

168 CAMPERS, TRAILERS and MOTOR HOMES

1975 TRAILER, 19', 2-WAY fridge, furnace, shower, oven, toilet, TV antenna, double sink, etc. 1976 Dodge Monaco, fully trailer equipped. 629-6654 Pender Island.

72 CHEV LONGHORN HEAVY duty ¾ ton, 8'6" Fleetside box. '72 11'6" Sportsman Camper. Both loaded with all options, too many to list, low mileage. $6900. 384-4238.

AS NEW, 1977 OKANAGAN camper for import truck. Sleeps 4. 3-way fridge, 3-burner stove, oven, furnace, toilet, jacks. This unit 1979 price $3240. For quick sale $2195. 592-6649.

FOR SALE, TRAVEL TRAILER, propane range, lights, fridge, 110 volt plug in, electric lights, 12 volt brakes, sink, water tank, chemical toilet, sleeps 6, good condition, best offer over. 382-7356.

1972 14' HOLIDAIRE. SLEEPS 4 or 5. Stove, 2—way fridge, furnace, separate bathroom with toilet. Excellent condition. Easy towing. Reasonably priced for quick sale. 479-2276.

RENTALS
Motorhomes—Campers
PEDEN RV Ltd. 386-3464

1973 TAURUS 19' TRAILER, sleeps 6, toilet, shower, propane fridge, oven, and stove, new condition, has not been used since 1976. $4000 firm. Call 479-4566.

1970 11' CAVEMAN CAMPER, excellent condition, monomatic toilet, kitchenette, oven, furnace, fridge, twin tanks, Hi-jacker jacks. $3200. 384-9871.

17½' ARISTROCAT, TOILET, shower, furnace, hot water, etc. Sleeps 6, many extras, as new, asking $4000. 783 Hutchinson Ave.

MOTORHOME FOR RENT, sleeps 6, $200 per week plus 10¢ per mile. Available all of June and July 1-14. 478-3512 workdays or 478-8635 eves. and weekends.

72 WESTPHALIA
Excellent condition, custom additions to interior, propane stove, new clutch, good tires. Offers. 595-5303.

1970 VW CAMPER, EXCELlent condition, 5,000 miles on rebuilt engine, new clutch and brakes. $3300 or nearest offer. 477-9429.

16' HOLIDAIRE TRAILER, EXcellent condition, fridge, toilet, furnace, twin propane tanks, hitch, break control, jacks etc. $3200. 477-0354

STEURY DELUXE HARDTOP tent trailer, solid state electric converter, icebox, 3 ring cooker, lots of storage, sleeps up to 8, a bargain at $1750. 478-9991.

MUST SELL 1970 PONTIAC camperized ambulance, high head room, power steering, brakes, air conditioned, was $30,000 new, selling $975. 384-0685.

15' 1967 ESTAVELLA, PROpane stove and fridge, sleeps 6, good reliable trailer, towing package included. $1500, or offers. 479-3481.

RENT DELUXE AIR CONDItioned motorhome. Summer bookings, $275 weekly 10¢ KM. 477-0968, 477-2333.

FOR RENT
Truck and camper. Also campers for American or Import pickups. Book now to be sure. 383-6954.

1977 DODGE MAXI VAN, fully camperized, 10,000 miles, new condition. 383-7527 or 382-9785.

STARCRAFT HARDTOP TENT trailer, stove, sink, ice box, sleeps 4, very good condition, $1100 or best offer, 477-7038.

16' TRAVELAIRE, 1973, WITH 4-burner stove, oven, porta-potti, lots of cupboards, sleeps 4. $3500. 9338 Lochside Drive. 656-5403.

1975 BOLER FULLY equipped, mirrors and stand, sleeps 4, excellent condition, 246-9315.

LIKE NEW CAMPER FOR IMport truck, sleeps 4, toilet, new 3-way fridge, jacks, extension bumper, $1895. 479-1903.

1977 VANGUARD CAMPER, 8'9". Like new. 3-way fridge, stove, furnace, jacks. $4150. 384-2181.

1975 SCAMPER 15' CAMPER trailer. 3-Way fridge, stove, dual tanks. Excellent condition, $2950. 478-5810.

18' COLEMAN HARDTOP TENT trailer, new canvas, $900 or best offer. 385-9052. 1133 Empress Avenue.

ARISTOCRAT TRAILER 16½', excellent condition, electric brakes, sleeps 6, toilet holding tank, asking $3500. 479-2877.

1969 SCAMPER, 17', SELF CONtained, one owner, excellent condition, $2600 or best offer. 592-2837.

SAME AS ALASKAN. 10½' ELdorado Telescopic camper, trade for trailer or best offer on $1200. Good shape. 743-4189 Malahat

1976 LIONEL HARD-TOP TENT trailer, sleeps 6, stove, sink, water, icebox, plus accessories, A-1 condition, 478-4825.

REASONABLE, MUST BE sold. Camper trailer, sleeps 4, 652-4119 after 7 pm.

8'6" VANGUARD CAMPER, 3 burner stove, icebox, sink, good condition, $1650. 478-5180.

19' PATHFINDER TRAILER, 1966, fully self contained, immaculate condition. $2300. 592-3217

22' DODGE MOTOR HOME, completely self contained, 17,500 miles, owner transferred, 479-7616.

MOTORHOME BARGAIN 1973 20' Concord, completely fitted out roof air, sleeps 6, radio, tape, TV, many extras. $9,500 obo. 386-7658.

13' TRIPLE E TRAILER, sleeps 4, most options, may be towed with small car. 743-4698 collect evenings or 478-6433. May be viewed at 2654 Millstream.

1975 14' VANGUARD TRAILER. Sway bar, mirrors, ice box, 3 burner stove, and bathroom, new condition, 479-1753.

AS NEW-1978 20' ODESSEY Motor Home, 4,900 miles, $17,400. 479-1127, 734 Chesterfield Rd. after 4 pm.

17' TRAILER, PROPANE stove, oven, fridge, fuel tanks, separate flush toilet, sleeps 6. 383-1228

RAVEN RV'S
479-3178

WE WILL BUY YOUR GOOD used Rec. Vehicle. Peden R.V. Ltd., 2855 Quesnel St., 386-3464.

1972 TRAILER, SELF-CONtained, brakes, sleeps six, 17' $3500. 386-7256.

17' SELF-CONTAINED TRAVEL trailer with electric brakes, $2995. 478-1592.

RENT DELUXE MOTORHOME, sleeps 6, $300 per week, 8¢ per km. 478-5829.

FOR RENT, 21' WINNEBAGO motor home. Available from August 11 on. 477-2704.

23' MOTORHOMES FOR RENT, sleeps 6, winter and summer rates. 245-3311 or 245-7223.

10'X6.5' SILVER LINER HARD top tent trailer, sleeps 6, $400 or best offer. 479-7747.

8' TELESCOPIC ALASKAN camper, $850. 383-2730. 1198 Union Rd.

AIRSTREAM 31', AIR CONDItioned. Sleeps five. Make an offer. 382-6206.

16' ARISTOCRAT TRAILER, offers on $3500. Call after 5, 595-4668/

FOR RENT 1978 VW MOTORhome. 477-9848, 658-5135.

FACTORY CANOPY FOR LONG box pickup, $450. 642-3958.

BRAND NEW 8½' CAMPER, hardly used. 384-2737.

11' SELF CONTAINED CAMPer, $2500 or best offer. 652-2746.

168 CAMPERS, TRAILERS and MOTOR HOMES

FOR RENT LIONEL TENT trailer. Sleeps 6. $75 week. 478-7367.

13' TRILLIUM FIBERGLASS trailer, 1976 model, excellent condition, little used. $2800. 656-2690.

30' 5TH WHEEL TERRY HOLIday trailer, very good condition, asking $8200. 746-6550. 385-8129.

1973 LAYTON 20'. EXCELLENT condition. With canopy. Fully contained. 478-4854.

CAMPERS FOR RENT, BOOK early. 478-3080.

169 MOBILE HOMES AND PARKS

1498 ADMIRALS RD.
Another Fine Buyright Project!
8 Sites reserved already!
OAKCREST ESTATE
Luxurious living at its best featuring large landscaped lots, underground services, 14, 24 wides with skirting, sundecks, sheds, and much more! Display homes at 2744 Spencer Rd. (Langford). Open daily till 8, Fri, Sat, Sun till 5. Reserve your lot now. (Refundable) Call 474-2154 for information.
Buy Right Homes D6162

LANNON CREEK
POSSIBLY
CANADA'S FINEST PARK
Buy your mobile home at the dealer of you choice. Scenic water and mountain views. Phone 642-5486, or 642-5972.

WESTBROOK MOBILE HOME, at Spectacle Lake. 12 X 68, 12 X 12 addition, 8 X 16 porch, 12 X 14 sundeck, well landscaped yard, fireplace, dishwasher, fridge, stove, curtains, garden shed, excellent condition, offers. Phone collect 743-5800.

MUST SELL 1974 12X68 PARAmount, 3 bedrooms, skirted, landscaped, 10x20 sundeck with roof, in family park, 5 minutes walk to school, 10 minutes drive to Victoria, immediate possession, asking $15,000. 478-9377, 478-9966.

MOVING, MUST BE SOLD
Will consider any reasonable offer on our beautifully located, 1975, '12x68' home, fully skirted, sundeck, garage, 4 major appliances. Low pad rent in Sooke. 642-3643 evenings.

AVAILABLE IMMEDIATELY. Three bedroom 1½ baths, double wide mobile home for rent with option to buy. Adults only. Call Keith 478-0034 or 478-6434. Admiral Homes Ltd. DL0134438.

12X60 2 BEDROOM IN QUIET adult park, 15 min. from town. Fireplace, appliances, large porch and yard, etc. $15,500. 474-1841.

24X60, 1440 SQ. FT. DELUXE double wide mobile home in Sooke, 3 bedrooms, 2 baths, living room with fireplace, family room, large family lot. 642-5145.

MOBILE HOME FOR SALE, 10'X48'. Wanting $6500. Must sell, open to offers. Can be seen at 616 Goldstream. 478-2168 or 478-4901

24X44 $22,500!
Spectacular waterview! Large private lot, chickens and rabbits! 474-2154, Buyright. D6162

22X44 $17,100!
Company trade-in! Large sundeck! 474-2154, Buyright. D6162

14X70 $22,900!
Excellent home! Enormous lot! Call 474-2154, Buyright. D6162

DOUBLE WIDE, EXCELLENT condition, Adult park, glassed in sundeck, large lot in garden and lawns, ample parking. 478-3806.

14X70 DELUXE MOBILE home, 8 months old, 3-bedroom, rec room, 1½ bathrooms, large lot. 478-9159.

MOBILE HOME SPACE FOR rent at Sea View Trailer Park, in downtown Sooke. Close to everything. 642-5491.

#28—2780 SPENCER RD. TWO bedrooms, sun room, window walls in living room. Extensive landscaped grounds. Adult park.

24X52 $22,900!
What a steal! 4 appl, fireplace! Offers! 474-2154, Buyright. D6162

24X44 $21,900!
Beautiful large yard, 5 appl! Offers! 474-2154, Buyright. D6162

12X48 $9900!
Corner lot, on Vic. bus line! Call now 474-2154, Buyright. D6162

14X70 $24,500!
Just reduced! Just as new! Close in! 474-2154, Buyright. D6162

12X56 $12,900!
Beautiful home, carport, close in! Call 474-2154, Buyright. D6162

12X48 $11,900!
Nice large yard, privacy! Call 474-2154, Buyright. D6162

14X64 $15,900!
You need to landscape but what a buy! 474-2154, Buyright. D6162

12X62 MOBILE HOME, 386-1377, 479-1945.

178 SUMMER HOMES, COTTAGES and RESORTS

FOR RENT: FANTASTIC VIEW, safe sandy beach Parksville Bay, one-half block from Island Hall. Private, waterfront house, sleeps 5, modern facilities, fully furnished. Available June 30-Sept. 1, $160 per week and from June 2-30 reduced rates. 248-9215.

HIKING AND SKI "A" FRAME 20x32 Tounge and groove yellow Cedar w/w oil and wood heat. ⅓ acre fully treed right beside Forbidden Plateau Ski Area. For further information call 334-4123 Courtney.

BEACHFRONT CAMPSITE IN adult oriented area, available for the month of June only. Complete hookup. 478-3323

CHARMING SECLUDED COTtage for rent, close to Lyall Harbour, fully furnished, $150 per week. 592-4060.

FOR RENT; 1 ROOM CABIN ON Mudge Island waterfront. 477-1461.

181 TOURIST ACCOMMODATION

ROYAL OLYMPIC HOTEL
We have all types of accommocation available including modern, bright hotel rooms, suites with kitchens and penthouses with roof top patios. Ideal family accommodation. Full facilities including restaurant, parking, color TV, laundromat, free local phone calls. All downtown. 642 Johnson at Douglas. 388-5513

HARTNELL HOUSE
Modern units by day, week or month. Close to downtown, colour TV, parking, linen, etc. 386-2812, 383-0742.

CRAIGMYLE GUEST HOUSE
English style bed and breakfast. 1037 Craigdarroch. 595-5411 or 595-2697

185 CONVALESCENT AND REST HOMES

ROOM AND BOARD FOR SEnior citizen or senior citizen couple. 521 linden ave. Phone 479-5379

190 ROOM and BOARD

RETIRED?
or just plain tired of shopping and cooking? Months rest? Permanent home? Recooperating? Our location and food is excellent.
INFORMATION 383-4164
GLENSHIEL HOTEL

FOR YOUNG WORKING AND respectable person, in exclusive Gordon Head private home. 477-4211 after 5pm.

ROOM AND BOARD AVAILable. Upstairs. In Fairfield area. 521 Linden Ave. 479-5379

190 ROOM and BOARD

SIDNEY LODGE. COMFORTable room and board. Good food, convivial atmosphere. Sea views, quiet close to beach. 656-1727.

193 ROOMS TO RENT

AVAILABLE IMMEDIATEly, $85. Furnished, carpetted, share facilities. Washer-dryer. 385-0307

ROOM FOR RENT SHARING house James Bay area, $135 per month. Call Fred after 5, 386-1358.

FURNISHED, CARPETED room, kitchen and bathroom, quiet residential area, Rockland-Cook. 386-8687.

CLOSE IN, LARGE CARPETed, upstairs, share laundry, kitchen and bath. After 6, 658-1158.

FURNISHED ROOM FOR GIRL. Sharing kitchen, bath and living room, phone 477-5650.

SUMMER RATES, SLEEPING rooms $60 weekly. Douglas Hotel, 1450 Douglas, 383-4157.

CLEAN ROOM FOR WORKING man, 652-1374.

SLEEPING ROOM ONLY, Gents, $50 monthly. 595-4165.

197 HOUSEKEEPING ROOMS TO RENT

FAIRFIELD
Immaculate furnished light housekeeping unit, consisting of one bedroom, large living room, and kitchenette. Ideal student or bachelor accomodation. Bus at front door. No pets or children, please. $135 per month, including utilities. 652-3627 after 6 on weekdays.

FAIRFIELD AREA
Furnished room on Southgate St. $102.00, available June 1st. Ideal for working girl. Walking distance to park, downtown, etc.
Creighton Property Mgmt. Ltd.
388-4422

WANTED RESPECTABLE gentleman or lady to rent furnished bedroom in private home, $200 per month. Includes kitchen, telephone and laundry, close to bus and shopping centre. Woman with child welcome. 477-7992 days, 479-7818 after 7 pm.

YORK HOTEL
711 JOHNSON ST
Clean housekeeping rooms. Everything supplied. $100 to $125 per month.

BETTER THAN MOST
Housekeeping room, close to town, bus, water. Quiet working person. $120 includes utilities. 382-4351

UNFURNISHED HOUSEKEEPing rooms, ladies only. Electric rangette, city center, elevator service. 384-7187

LOVELY FURNISHED ROOM, wall/wall, $100 monthly, all inclusive. Ladies only. Davie St. off Oak Bay Ave. 598-7690.

2-ROOM BACHELOR. FRIDGE, stove, furnished. Mature man only. 1116 North Park. Evenings: 383-1995.

COOK ST OPPOSITE PARK, large bright furnished room, kitchenette, fireplace, main floor. Elderly lady. Phone 388-6186.

SEA VIEW ROOM IN FAMILY home. South Fairfield. Suit female student or working girl. $125. 383-7098.

RITZ HOTEL—DOWNTOWN
Elevator service T.V. lounge
710 Fort St. 383-1021

AVAILABLE IMMEDIATELY, semi furnished room, utilities included, Vic West area. 384-5605.

CLOSE TO TOWN, AVAILABLE for 1st. Call between 6 and 8, Monday to Friday only, 386-1027.

HOUSEKEEPING ROOM WITH kitchenette, share bath, in Rockland area. 382-4536.

DOWNTOWN, 3 SUNNY ROOMS, furnished, $150 month, available June 1st. 642-4463.

FURNISHED HOUSEKEEPING room for quiet gentleman, phone 382-8894 or 385-1022.

FURNISHED, NEAR BUSES and laundromat, Fairfield area. Non smokers, 382-3463.

$85. WALKING DISTANCE TO town. Open for rent 11 am to 1 pm, 1157 Johnson St.

FAIRFIELD BY THE SEA. Furnished, W/W, fridge, stove, TV lounge. 386-6687

COOK-PRINCESS AREA, 3 room suite in quiet home, $130. 384-8927.

JAMES BAY. NEAR BUS, shops. $78. Quiet. Suit business woman or retired lady. 595-6588

BRIGHT ROOM, REASONable, females only, private home, Central Park area. 385-2354.

FURNISHED ROOM, LINEN supplied. 1515 Vining St. 595-6226.

LARGE BRIGHT ROOM FOR older man. Non-drinker. 1255 Pandora. 385-6743.

FAIRFIELD AREA, BACHElor, semi private, furnished, utilities included. 382-0535.

IN PLEASANT HOUSE, shared kitchen, $88 and $90 monthly. 595-8096

200 APARTMENTS TO RENT UNFURNISHED

ENJOY TENNIS?
and the
CAREFREE LIFE
at
PORT PLACE
JAMES BAY
2-Br. Townhouses

Play tennis next door, walk half block to the sea, sunbathe in your private enclosed patio or enjoy a romantic evening in front of the fireplace.

These attractive townhouses designed especially for the young at heart are now renting at $395 per month.

FEATURING:
—Fully equipped kitchen with dishwashers
—Washers and dryers
—Quality broadloom and drapes
—Franklin fireplaces
—Private enclosed patios
—Includes parking for 1 car
—3 Bathrooms
—Tennis court next door
—Community centre and parks in immediate vacinity
—Excellent bus service.

DESIGNED FOR
ADULT LIVING
130 NIAGARA ST.
Rental Agent on site
MON. THRU. THURS. 12-8
FRI., SAT., SUN. 12-5
SITE OFFICE 383-6830
MAIN OFFICE 388-5471
Concord

AVAILABLE JUNE 1ST, LARGE bachelor, ground floor, free utilities Athletic Park area. $120 a month. 479-8922.

ONE BACHELOR SUITE, TWO 2 bedroom suites, bright, cheerful, quiet, elevator, wall to wall. 592-0256

CONDOMINIUM, IMMACUlate 1 bedroom, University area, ground floor, sauna, swirl pool etc. To view, 477-8491 or 477-7047.

1-BEDROOM IN NEWLY RENOvated older home. Fridge, stove, parking. 1541 Gladstone. $225. 382-4030.

1 SPACIOUS BEDROOM AVAILable July 1 for clean, quiet tenants. 598-6894.

200 APARTMENTS TO RENT UNFURNISHED

SEASPRAY PROPERTIES LTD./REALTOR
1911 Quadra St. 386-3124
"THE APARTMENT SPECIALISTS"

1015 KINGS RD.
at Quadra
Large suites with top quality broadloom, deluxe appliances, decorative curtains. Close to shopping and buses at your front door.
1 BR $190
To view call 388-9997.

CHARLES DICKENS
243 Gorge Rd. E.
(at Washington)
HEAT INCL. situated in a park like setting near the Gorge waterways some suites with water views.
1 BR from $200

PRINCE CHARLES
215 Gorge Rd. E.
BRIGHT, SPACIOUS SUITES with water views. FOUR separate buildings on the Gorge waterway. Fridge, Stove, w-w carpets and drapes incl.
1 BR from $195
2 BR from $270
To view call 382-8857.

21 WEST BURNSIDE
OPEN TO VIEW DAILY
ONE MONTH FREE
NEW building with w/w carpets, drapes, colored appliances, large balconies. Good bus service, stores and park close by.
1 BR $225
To view call 382-2906.

"COPA PACIFIC"
(Fairfield)
1031 Burdett St.
OPEN TO VIEW DAILY
New building with over 1,100 sq. ft. of luxury living. W/W carpets, colored deluxe appliances, dishwashers, 1½ baths, FIREPLACES, thermo windows, skylights, games room, workshop, in-suite storage, laundry fac. and elevator. Avail. now 1 plus den from $385.00. To view call 382-5435.

"QUADRA TERRACE"
902 Caledonia
Large deluxe units available June 1st. Close to downtown. Heat incl. Bldg. features sauna, controlled entrance and elevator.
BACH $180
1 BR $212
To view call 381-5337

"E. G. PRIOR APTS."
2622 Prior St.
(off Hillside)
HEAT, W/W carpets, drapes and appliances incl. A quiet bldg. situated in a quiet area. Spacious suites.
BACH $170
1 BR $190
2 BR $250
To view call 381-6207.

"BAYWOOD ARMS"
350 Belmont
(Colwood)
ONE MONTH FREE
Children and pets welcome, close to major shopping centre.
1 BR $195
2 BR $245
To view call 478-9257.

HARBOUR VIEW MANOR
925 ESQUIMALT RD.
Large suites, some with water view, HEAT, parking, cable included.
1 BR $198
2 BR $316
To view call 381-6589

BROWN BROS. on BLANSHARD
'PEOPLE HELPING PEOPLE'

BACHELOR SUITES

$159.00 — Hollyview Arms 1180 View St.
$160.00 — Russell Apts. 1813 Chestnut St., furnished.

ONE BEDROOM SUITES

$166.40 — Antrim Court — 2310 Quadra St. Across from Crystal Pool
$180.00 — 829 Admirals Road
$185.00 — Blackwood Manor 2664 Blackwood St.
$190.00 — Ellery Apts. 837 Ellery St. heat incl.
$210.00 — Gordreau Apts. — 129-131-135 Gorge Rd. E. WW carpet, heat incl. pool, sauna, rec room.
$203.00 — Hollyview Arms — 1180 View St., WW carpet, heat and cable incl.
$170.00 — Lord Nelson — 1615 Belmont ave., HW floors, heat and cable incl. nice quiet street.
$210.00 — Redwood Park — 155-157 Gorge Road E., WW carpet, heat incl. pool, sauna, rec area.
$175.00 — Regency Apts. — 1975 Lee Ave. Heat and cable incl. Oak Bay area.
$195.00 — Thornwood Manor 1028 Inverness Rd.
$207.00 — Vista Royale — 1345 Pandora Ave. WW carpet, heat incl.
$185.00 — Wallmere Apts. — 2180 Haultain St., HW floors, heat incl. Oak Bay district.
$220.00 — Wellington Manor — 1670 Fort St. HW floors, heat and cable incl.

TWO BEDROOM SUITES

$280.00 — Ascot House — 1537 Morrison St.
$243.00 — Continental House — 464 Lampson St., WW carpet, heat and cable incl., swirl pool.
$225.00 — Ellery Apts. — 837 Ellery St. WW carpet, heat incl.
$270.00 — Gordreau Apts. — 129-131-135 Gorge Road E. WW carpet, heat incl., pool, sauna, rec room.
$265.00 — Pembroke Place 830 Pembroke St.
$250.00 — #5 — 2624 Quadra Street, h/w floors, heat and cable incl.
$290.00 — Redwood Park — 155-157 Gorge Road E., WW carpet, heat incl., pool, sauna, rec area.
$197.56 — Regency Apts. — 1975 Lee Ave., h/w floors, heat and cable incl., Oak Bay area.
$234.00 — Royal Commodore — 715 Vancouver St. HW floors, heat and cable inlc.
$275.00 — Verdon Place 859 Carrie St.
$285.00 — Vista Royale — 1345 Pandora Ave. WW carpet, heat incl. swirl pool.

For further information
Please Call
BROWN BROS. AGENCIES LTD.
385-8771

SEA, MOUNTAIN AND GARden view. Character one bedroom apartment. Gonzales Bay. Stove, fridge, laundry. Totally renovated, $375. 598-7984.

CENTER OF JAMES BAY. Available June 1st. Two 1-bedroom apartments. $215 and $165. #1-507 Simcoe St. 383-5570.

3 ROOM SUITE, SHARE BATH, in older home. Esquimalt area. Available June 1. $150. 385-0024 after 5.

1-BEDROOM, NEWLY DECOrated. Furnished or unfurnished. Includes hot water, cable. Apply 4-614 Esquimalt. 592-4673, 385-9740

MOUNTAIN VIEW
One bedroom apartment, heat and cable included. No pets, phone 386-1014.

$216, 1 BEDROOM SUITE IN modern quiet block, near Cook and Fairfield, elderly lady only. 658-8823

200 APARTMENTS TO RENT UNFURNISHED

WINDSOR COURT APTS.

252-254-258 Gorge Rd. E. BRIGHT SPACIOUS APTS. HEAT INCLUDED. EXCEPTIONAL RECREATION FACILITIES.

Including:
50' indoor swimming pool — saunas — swirlpool — squash court — tennis court — universal gym.
Bachelors from $185
1 Bed. from — $215
2 Bed. from — $275
Adults only — no pets
For information or appointments please call Resident Managers:
Mr. and Mrs. Mundy
385-6075
Office Mon.-Fri.
388-4555
MacArthur Park Estates

Century 21 ®
WESTERN HOMES
1037 Cloverdale 386-3494

Esquimalt. 1 and 2-BR, W/W, appliances free parking close to shopping and bus line. From $195. Call MGR. 388-4619.

Esq. 1-BR, W/W, appl., parking, shopping, etc. MGR. 388-6883.

Johnson St. Bright 1-bdrm. and 2-bdrm. from $200 per mo. Avail. April 1. Mgr. 384-0132 or 386-3494.

Unfurnished in older home, quiet neighborhood close to shopping, transp. $225. P.M. 2 BR.

James Bay — Feel cramped? Character ste. in older home, great for plants. Fridge and stove. $390. P.M. 2 BR.

920 HILLSIDE AVE. Clean, quiet 1-bedroom suite. Heat, w-w carpets, sundrapes and appliances included. $189. Phone 383-1447.

Condo — 2 BR with ensuite, spacious, W-W, appliances, view of the city. $350. P.M.

SEASPRAY PROPERTIES LTD. / REALTOR
1911 Quadra St. 386-3124

"THE APARTMENT SPECIALISTS"

Fridge, stove, w/w carpets, drapes, laundry facilities, hot water, controlled entrance included in rent for most of the following:

BACHELORS

$165—946 Balmoral	381-5294
$170—540 Comerford	386-6678
$170—1147 View	382-0822

1-BEDROOM

$205—1180 Fort	382-0822
$205—980 Wordsley	382-5622
$200—3142 Cedar Hill	595-7149
$220—1333 Pandora	384-0944
$215—2902 Washington	383-2045
$192—2639 Fifth	383-6364
$200—55 Bay St.	383-0619

2-BEDROOM

$286—2639 Fifth	383-6364

TREELANE ESTATES
AT THE WATER'S EDGE

Enjoy meeting your new neighbours in the congenial atmosphere of our Malahat Lounge, where the views of the city, sea, and mountains are spectacular. Join one of our bridge clubs, or the billiard group, build some shelves, in the hobby room, or just relax in our whirlpool after a sauna.
This lovely lifestyle is already established here at Treelane, a very special apartment complex.

AVAILABLE MAY 1
2 Bedroom, 1½ baths, 1105 sq. ft. Panoramic views $420.
1 bedroom compact townhouse $305.
1 bedroom overlooking courtyard, 7th floor $278.
UNDERGROUND PARKING AVAILABLE $10.
103-105 GORGE RD. EAST
APPOINTMENT FOR VIEWING
388-5332 or 388-5315.
Adults only — No pets.
CONCORD

BROWN BROS on LANSHARD
"People Helping People"

GORDREAU APARTMENTS

Away from the street noises — located beside the quiet Gorge waters, pool, sauna, swirl pool, recreation area, available for your leisure hours. Large, storage area within each suite. One bedrooms priced to rent from $185.00, two bedrooms from $245.00, heat included. Please call 388-5740 or 384-9537 and for further information call Brown Bros. Agencies Ltd. 385-8771.

KiM Professional Management

GOOD REASONABLE ACCOMMODATION
We offer the following selection of suites with w/w carpets, drapes, etc. also hot water and close to bus service.
HILLSIDE-QUADRA
2648 GRAHAM St. 382-2881
1 Bdrm from $185
2 Bdrm from $245
2533 DOWLER 385-6594
1 Bach available now $165
1 Bdrm available now $190
CITY CENTRE
404 DUNDAS 384-3589
1 Bdrm $205
HIGH QUADRA AREA
960 INVERNESS 385-5292
1 Bdrm $200
CRYSTAL POOL AREA
909 PEMBROKE St. 383-2337
2 Bdrm from $265
For information or appointments please call resident managers.

ONE BEDROOM, UTILITIES included, $225. After 5, 383-7970 or 385-9405.

ESQUIMALT NADEN AREA
1, 2, and bachelor suites, children welcome. 385-4832, 385-1047

1 AND 2 BEDROOMS, OUT door pool. Lampson Street. 383-5641

2-BEDROOMS, $217, COLWOOD-Langford. Child welcome. No pets. 477-2548.

ONE BEDROOM SUITES, TWO bedroom June 15th, one Bachelor. 595-6634.

BASEMENT SUITE IN OLDER home, suitable for single, retired person, $100. 382-2073.

ONE BEDROOM SUITE, HILLside area, $165 per month. 383-4970, 383-1507

WITH BEACH, 1, 2 BR, BACH. 912 Selkirk. 381-5453, 592-7678.

200 APARTMENTS TO RENT UNFURNISHED

$525 — LAUREL POINT. New luxury ground floor 2-br condo in exclusive complex. Av. now. Lease.
$247 — ESQUIMALT. 742 Lampson. Lge apts in elevated position, ww carpet, drapes, heat, cable, parking. To view call manager, 385-6414.
$190 up. Lovely 1 and 2-BR apts in newer controlled entrance bldg. close to bus, shopping, town. Incl. elevator, balcony, carpet, drapes, parking.
PEMBERTON, HOLMES LTD.
384-8124

THE VILLAGE GREEN
Available June 1st:
—1 BR Suite at $169.00
—Bach Suites from $144.00
(Adult Block)
AND
—2 BR Townhouse at $249.00
Children Welcome
Sorry No Pets
Phone Mrs. Evans at 388-6806 or Mrs. Dean at 381-5226
Creighton Property Mgmt. Ltd.
388-4422

BACH, $175.
1 BDRM., $205
AVAILABLE IMMEDIATELY
2 BDRM., $245
AVAILABLE JULY 1ST
2790 CEDAR HILL RD.
Modern block with shag carpets, free heat. 386-6805. Goodwyn Management.

CAPTAIN'S WALK APT
1357 ESQUIMALT RD
SENIOR CITIZENS DISCOUNT
Corner, 1-bdr and den from $245
1-bdr from $175
2-bdr from $245
Some with seaview
Free covered parking available
Close to shopping, bus at door
Phone resident manager at
385-9381
SORRY NO PETS

TREELANE ESTATES
AT THE WATER'S EDGE
Available July 1, 79.
1-1 br. townhouse
2-2 br. townhouses
4-1 br. apartments
1-2 br. apartment
1-1 br. penthouse
Hobby rooms, sauna, whirlpool, underground parking available. Adults only. No pets. 388-5332, 388-5315, Concord.

CITY BRODER/FAIRFIELD — 1 bdrm. furnished suite near hospital and town. Avail. June 1st. Rent $217.00. Phone 384-9335.
JAMES BAY — 1-bdrm suite near stores. Avail. now. Rent $185. To view call 384-9335.
WALKING DISTANCE to town — well-kept, older block, 1-Bedrm. To view call 384-5830.
david burr ltd.
655 Fort St. 384-9335

WESTCOAST COURT

At Hillside and Blanshard, Victoria's most centrally located apartment complex. Easy access all shopping centers. A few one bedroom units available now. Rates $195-$215 monthly. For appointment to view 382-4774 or 384-2944.

CENTRAL

Modern 2 bedroom corner suite for only $245. Available immediately.
Children welcome
No pets
DOWLER MANOR
2549 Dowler
Resident Manager 384-7792.

BACHELOR STES.
Available now in near new building, pay as low as $58 per month (if you're 55 or over) depending on income. For further details please call 592-2231.

SUITES FOR RENT
3244 QUADRA STREET
Bachelors, $193.
1-Bedrm. From $205.
2 Bedrm. $261.
NCLUDING
Heat, Water, Cablevision, Parking
Phone 382-5109
Mr. or Mrs. Cardle

AVALABLE NOW
Brand new waterfront condominium (approx 1142 sq. ft.) within Victoria City limits. Very luxurious and spaseous 4½ Rm. — 2 bathrooms, 2 bedrooms $550 per month includes, heat H. water and parking. (Mature people please) contact Wess Dickie (Dickie Agencies) 382-4312 or eves. 477-4662.

CRAIGHOUSE
885 CRAIGFLOWER RD.
1 and 2-bedroom suites, $191 and up. Available now and June 1st. Fridge, stove, heat, hot water, drapes, w-w carpet, sauna. Vic West bus at door.
382-3480

OAK BAY AREA
Luxurious, spacious, quiet, new two bedroom condos, $425 to $440. W.W., self clean range, frost free fridge, dishwasher, garburator, some with fireplace and ensuite. Locked parking, rec room, workshop. Near hospital and bus. Lease if preferred. Mature adults. Appointment to view 382-3616.

IMMEDIATE OCCUPANCY
Fairfield — 3-bedroom, ground floor Condo. Includes all appliances. $395 p/m. No pets or children please. Call Audrey at 388-6161 (24 hrs.) PAC-WEST INTERNATIONAL REAL ESTATE BROKERS INC.

WHY ARE YOU STILL RENTING?
See my ad for a 2-bedroom apartment under condominiums for sale.
Don Rycroft
P. R. Brown & Sons Ltd.

BEACON HILL PARK
Small 2-bedroom townhouse, fireplace, wall to wall, fridge and stove, washer and dryer, covered parking. More — $325.
388-9036 388-6258

ROYAL COLWOOD ARMS
344 GOLDSTREAM
1 - 2 bedroom $265.00
Available July 1st
Phone
478-6575 or 388-6258

LORD STANLEY MANOR
1350 Stanley Ave. 1 bedroom and 1 bachelor suite in modern block. Includes wall to wall, drapes, heat, water and parking. Adults only, no pets. 595-6671.

1 BEDRM. $200.
2 BEDRM. $220
AVAILABLE JUNE 1st
855 Ellery. Family type block in Esquimalt with excellent managers. 382-2942. Goodwyn Management

GROSVENOR PLACE
1342 Hillside Ave.
2 BR suites available June 1st — $280.00 includes en-suite Washer/Dryer and Frost-free refrigerator. Free Parking.
Creighton Property Mgmt. Ltd.
388-4422

BACHELOR AND ONE BEDroom in Fernwood district, 384-8744 or 383-8813

LARGE 3-BEDROOM APARTment for rent. Reasonable. 382-9162.

2-BEDROOMS. GROUND floor. Mature adults only. No children or pets. $294. 477-0869.

200 APARTMENTS TO RENT UNFURNISHED

BROWN BROS on LANSHARD
"People Helping People"

ELLERY APTS.

(837 Ellery St.)

Good value for your rent dollar. Well-cared-for building, wall-to-wall carpet, controlled entrance, heat included. One-bedroom suites $200.00. Two-bedroom suites $240.00. Please call resident manager 386-0045.

For further information
Please call
Brown Bros. Agencies Ltd.
385-8771

STOP

Looking for a nice clean building and a very reasonable rent? Our rent includes parking and, most important, your heat; a savings of $30 a month on your rent.

899 Craigflower
382-1101 384-6606
TOD-HACKETT CONSTRUCTION LTD.

Park Pacific

STADACONA CENTRE
JUST AVAILABLE
SPACIOUS 2 BEDROOM SUITE WITH FIREPLACE, DOUBLE BALCONY
ALL KITCHEN APPLIANCES
FULL AMENITIES —
475 PER MO
ADULTS ONLY —
SORRY NO PETS
RENTAL OFFICE
595-3132
1545 PANDORA

BROWN BROS on LANSHARD
"People Helping People"

REDWOOD PARK

Make your summer move now. Redwood Park offers you full-sized pool, sauna and recreation area. Bus stop to downtown just across the street. Priced to rent from $190.00 for one-bedroom suites and $290.00 for two bedrooms. Heat included. Please call 384-2858 or for further information call Brown Bros. Agencies Ltd. 385-8771.

CLOVERDALE
TOWNHOUSE COURT
991 CLOVERDALE

BACHELOR SUITES AND 2-BEDROOM SUITES AVAILABLE
HEAT AND CABLE INC.
CHILDREN WELCOME
NO PETS
Open to View 12-7 p.m
Contact Manager
in Ste. 101
385-0814 or 385-0991
answering service
GREEN BANK DESIGNS LTD.

1 BEDROOM FROM $195
Bachelor from $175. Free heat, free cablevision, free parking, games room, sauna, laundry. Market Street, Phone 385-1908.

1180 COLVILLE

1st. July

3 bedroom, 2 bathroom	$325
2 Bedroom and bath	$295
1 bedroom	$260
Bachelor	$195

Deposits accepted.
To choose your suite phone 388-6258.

TIRED OF LIVING
Where you are?
Its time to take a move up. Move to TARA PLACE here's why
- large bright bachelor suites
- balconies
- a view of the sea
- only a step away from theatres, shops, and bus stops
- a tennis practise area
- wall to wall carpeting, etc.
- Reasonable rents starting at $168
- Ideal for senior citizens

COME LIVE WITH US
Tara Place, 1039 View Street
Phone 383-1833

DARWAI

YVONNE MANOR
2630 Cook St. Available now, 1 bedrooms from, $200. Includes heat, cable and water. Sorry no children or pets. 386-3609.
MALORI GARDENS
760 Queens Ave. Close to Crystal Pool and short walk to town. Available now. 1 bedrooms from $170. Utilities extra. Sorry no children or pets. 386-6308.

AVAILABLE JUNE 1
EXECUTIVE TOWNHOUSE
ROCKLAND AREA
- 3-bedroom luxury townhouse
- Featuring
- brick fireplace
- 3 baths
- self-cleaning range
- 19 cu.ft. frost free fridge
- washer and dryer
- garberator
- built-in vacuum
- dishwasher.

$550 per month
385-8711 to view

BEACON HILL PLAZA
New Building
1236 PANDORA
Luxurious unique studio, 1 bedroom, 2 bedroom suites, all suites with fireplaces, carpets, draperies and underground parking. Adult oriented. Available for viewing, Daily 10-4, Inquiries, 9-4:30, Phone 382-2012 or 385-3017

MAPLEWOOD GREEN

3255 COOK
Bachelor, 1 and 2 bedroom suites, available. Includes swimming pool, sauna, billiards and free heat.
382-0815 if no answer: 382-1288

OAK BAY, 1 BEDROOM, NO steps, adults, no pets. $190. 598-3862.

BEACON HILL PARK, ONE bedroom apartment, quiet, small block, adults only. 478-7014.

LARGE 1-BEDROOM APARTment. Close to town. $115. Appliances, carpet, parking. 383-7213.

200 APARTMENTS TO RENT UNFURNISHED

Camosack Manor
1035 Belmont Ave
Victoria's finest highrise, executive 1 bedroom, exceptional view of Victoria and Straits, available now. $388. Appointment to view. 598-7542.

BEACON HILL PARK
Within easy walking distance and shopping close by. Very nice 2 bedroom 1½ bath suite, available now or June 1st., renting for $350 per month. For further details call 477-0073 after 5 p.m. Adults only, no pets please.

831 ELLERY
Large 2 BR. Suites from $246.00. Close to schools. Separate entrance. En-suite storage. Phone Mr. Logie at 382-3989, before 10 am. or after 5 p.m.
Creighton Property Mgmt. Ltd.
388-4422

TIDELINE APTS
DALLAS RD. WATERFRONT
Bachelor-available immediately
Resident manager 382-5851
Creighton Property Management

OAK BAY AREA — ROYAL Richmond Apts. Close to Jubilee Hospital. Available immediately: Bachelor suite in excellent condition in well-kept adult building, $171, all inclusive. MONTREAL TRUST COMPANY 386-2111 or RESIDENT MANAGER 595-3558.

BACHELOR SUITE-$168
Downtown location
Immediate occupancy
Open daily-382-2139

THE CHELSEA
865 VIEW STREET
CONCORD

DELUXE THREE BEDROOM suite. Over 1500 square feet, with 1½ baths, private entrance off private patio and garden. Large living room, dining room, fridge, stove, drapes, cablevision, and parking. Close to bus and shopping. No children, no pets. 595-4654

ESQUIMALT
1-bed. ste. $182
Available June 1st. This is a very quiet bldg. Especially suited to senior adults and is oposite shopping and on transportation. Phone 382-0626. No pets please.

Princess Pembroke Apartments
1020 PEMBROKE ST
Almost new building, one bedroom apartments available, $195-$220. Children welcome. Sorry no pets. 382-9454

OCEAN VILLAGE
2 bedroom townhouse, 1400 sq. ft., 1½ bathrooms with boat moorage next door. Fridge, stove, dishwasher, vacuflo, carpet, drapes included in your new home. $350. 642-5254

AVAILABLE NOW
Brand new luxurious bachelor apt. — on Victoria City Waterfront $220 includes heat, H water, parking new frig and range (mature people please) contact Wess Dickie 382-4312 or eves. 477-4662. Dickie Agencies 919 Fort.

SUITES FOR RENT
Bay and Quadra Area
2523 Wark St.
Bachelors from $164.00
1 Bdrms from $189.00
2 bdrms. from $237.00
Phone Res. Manager 382-6402

OAK BAY, PACIFIC SHORES Apts., 2181 Haultain. Available July 1st, can be viewed immediately. 1-Bedroom suites in well-kept adult building, $186 and $187. Sorry, no pets. Montreal Trust Company, 386-2111 or Resident Manager, 598-2367.

COLWOOD
2 bedroom self contained suite, living room with beamed ceiling and fireplace, free wood, fridge, stove, washer, dryer, all utilities included, $325 per month. Available July 1st. No kids, small pets OK, phone 478-8883.

LARGE BRIGHT BACHELOR suite with balcony in clean modern block. Close to Parliament buildings and shopping centre. Sorry no children or pets. Quiet, mature adult only. June 1st, $170 month. Owner/manager, 477-6448.

280 DOUGLAS
Executive person or couple, two patios, two levels. 6 appliances. Secure, closed parking. Professional building. Suit MLA, lawyer, etc. Close to Parliament Buildings, park and sea. $400 includes parking. 386-1252

VICTORIAN APT.
2111 SPRING RD.
AND RIDGE APT.
1 B.R. from $170; 2 B.R. $215. Parents with child welcome. Res. 382-6539

OCEANFRONT
Watch the ducks and swans from your balcony. A quiet secluded setting for your 1 and 2 bedroom apartment $185. Ocean Village, 642-5254

1-BEDRM., $184
AVAILABLE JUNE 1
879 ESQUIMALT RD.
Heat, cable and parking included
Resident manager, 388-5736
Goodwyn Management

2 BEDRM $265
AVAILABLE IMMEDIATELY
1010 McKenzie Ave., several floor plans from which to choose. Resident Mgrs. Mr. and Mrs. Conard, 479-3759, Goodwyn Management.

Fairfield Character
1 block from sea and park. Feature 1 br. suite in grand old home, beamed ceiling, fireplace, leaded windows, tiffany lamps, private entrances. $390. 385-5517.

ROCKLAND HTS
1791 ROCKLAND AVE
Quiet, adult oriented building. Convenient to Jubilee Hospital. 2-bdr. $268. 595-0818.

CAIRNVILLA
Modern 2 bedroom also 1 bedroom, park-like setting off Old Esquimalt Rd. Heat, cablevision and parking. Mature adults only. Sorry, no pets. 383-3410.

ESQUIMALT
Deluxe bachelor and one bedroom apartments. WW, parking, cablevision, heat included. Bus at door, swirl pool and sauna. resident manager 388-6176, 386-6652

TWO SPACIOUS 1-BEDROOM apartments, $190.00 and $180.00. Steps to shopping and buses. Clean, adult-only building. Call resident manager, 384-4530, or REALSPAN PROPERTIES LTD., 388-6454.

TOWNHOUSES
3 bedrooms, close to shopping and schools, 1½ baths, family room, cablevision, includes stove and fridge, heat, hot water, drapes, parking, spacious lawn, children welcome, no pets. 595-5313.

JUBILEE AREA
2-Bedroom deluxe apartment, available July 1. Also includes dishwasher, underground parking. Call Resident Manager 592-1492, if no answer call Realspan Properties Ltd., 388-6454.

AVAILABLE NOW, QUIET area in Esquimalt, spacious 2 bedroom suite, coloured appliances, wall to wall carpet, drapes, controlled entrance, laundry facilities. $280 per month. To view call, 477-2787.

HEAT, CABLE, ELECTRICITY, parking. New bachelor near Crystal Pool. $175. 384-8530.

SPACIOUS BACHELOR SUITE unfurnished. 1235 Balmoral. Phone 385-4505.

FAIRFIELD-BACHELOR IN house, near ocean, $200 including utilities.
Vic High-bachelor, fireplace, $200 including utilities. 598-6956.

200 APARTMENTS TO RENT UNFURNISHED

ESQUIMALT
Bach, 1 and 2 bedrooms. Adults only, no pets. Includes heat, hot water, free parking, sauna. Res. mgr. 385-4132, Office 384-9793.

ADMIRAL SQUARE
1315 ESQUIMALT RD
2-two bedrooms
Clean, comfortable, close to shopping and transportation. 388-9311 or 381-5531, Concord.

IMMEDIATE OCCUPANCY
2 BDRM. APTS.
HANDY LOCATION
4026 QUADRA
OPEN DAILY
479-0603 CONCORD

NEAR WOODWARDS
Attractive bachelor and one bedroom suite in modern block. $170 and $200. Heat and cable included. 385-6026 or after 5pm 658-8893

PANDORA — 1 BEDROOM self-contained suite in older conversion avail. May 1. $160.00 p.m. includes heat.
J. H. Whittome & Co., LTD.
388-4271

830 CRAIGFLOWER ROAD
Bright two bedroom corner suites, drapes, fridge, stove, heat, cablevision. Vacant June 1st. $230 and $240. Bus stop at door. 384-6383, 642-4768.

SMALL 2 BEDROOM APARTment for rent, clean, self-contained, located on North Park St. not suitable for pets or for singles sharing. Apply 382-5157 between 9 am-4 pm Monday-Friday.

BRAND NEW QUIET ADULT block, only 1 bedroom suites left. Move in today. Quadra Villa Apts. 3943 Quadra St. Very popular area. Phone Res. Manager 479-9117.

NEW MANAGEMENT, CARnarvon Manor, 1 and 2 bedrooms from $205 including heat. Controlled entrance. Mature adults only please. To view phone, 382-0652.

FERNWOOD AREA — $210. Large 2 bedroom suite, freshly decorated, wall two wall carpets, heat included, convenient location, ground level with pleasant rear garden. 384-6656.

ROCKLAND AVE
McClure Conversion, bright, sunny 1 bedroom apt. Baker view, 2 fireplaces, sundeck, dishwasher. Rent $450 includes heat, hot water and parking. 595-5545.

AVAILABLE JULY 1, SPAcious 1 bedroom suite, large living room, dining room, fridge, stove, cablevision, parking. Close to bus and shopping. Suitable for retired person. 595-4654

2646 COOK
3800 Quadra
1 and 2 bedroom suites available in a modern building from $197 per month includes all utilities. 383-3869, 382-0271.

THE SENTINEL
625 Constance, 1 bedroom, $202. Two 2 bedrooms, $250-$262. 385-1249.

VIC WEST, BACHELOR SUITE, $149 and up, heat, cable, parking free. Near bus stop and down town. Mature adults please. After 4pm 386-7245

1-BEDROOM, 2-BEDROOM AND Bachelor suites available June 1 in quiet, clean block. Suitable for older or retired persons. After 4:30 pm, 383-2369.

BACHELOR AND 2 BEDROOM, Linden Ave. Quiet modern block, elevator and controlled entrance. Suit quiet mature adults. No pets or children. 385-1779

CITY CENTRE
$160-$175, semi furnished, large bachelor, quiet older block with private garden, references. 388-9942, 598-4060.

BACHELOR, BEAUTIFUL suite with small bedroom and balcony on top floor. $175, middle aged or older. No pets. 477-7026 or 388-6949.

TOP LINE ONLY, CITY centre, $160, semi furnished, quiet older block, with garden area, references, 388-9942, 598-4060.

RURAL 1-BEDROOM APARTment for rent, near Prairie Inn, $170. Optional 2nd bedroom. Available now. 383-9160 or 388-6275, pager 492.

1 BEDROOM BASEMENT suite in modern apt block, close to Beacon Hill Park, $120 per month including heat and cable, older adults only. 384-8713.

YATES-PANDORA, 2 BEDroom, $270. One bedroom, $190. Heat and cable included. No pets or children, please. 598-2394 or 595-8926

FAIR OAKS, C/O CLOVERdale Properties, 3501 Savannah, to rent June 1st. 1-bedroom, $230 per month. 2-bedroom, $290. Apply manager, 388-4088.

LANGFORD, ONE UNFURnished bedroom with bathroom. Separate entrance. Own parking place. Adult only, no pets. $85. 2771 Jacklin Road. 478-3547

2 BEDROOM APARTMENT, strictly adults. Christie Point Apartments. Available June 1. For information, 385-0644 9-12 noon

COUPLE WANTED TO MANage 5 suite apartment, 2 bedroom apartment for $90 per month in return for duties. Available July 1st. Phone 4-8 pm, 385-9948.

CLOSE TO TOWN, WALL-TO-wall, balcony, elevator, heat, cable vision. Available June 1. 1-bedroom $185, bachelor $165. 385-0156.

SECLUDED 1-BEDROOM apartment in Rockland home, suitable for quiet, mature person. Available June 15 or July 1. $225. 592-7775.

ONE BEDROOM, WALL-TO-wall, heat, cable, controlled entrance, seaview, top-floor, quiet apartment, Esquimalt. 383-5639 after 4.

ROCKLAND ARMS
Attractive bachelor suite, view. Suit retired lady. 1030 Linden.

310 ROBERTS ST.
1-bedroom $198 per month. Waiting list only. 384-5320.

JAMES BAY
2 bedroom suite, $249. Bachelor suite. Available now. 384-2276.

BACHELOR SUITE, $115 A month, share bathroom, includes utilities, available immediately. 384-2772.

2-BEDROOM APARTMENT for rent, $235 per month, Brentwood Bay area. Phone 652-1524 or 388-5123.

LARGE BACHELOR SUITE IN clean, quiet building, close to Hillside shopping center. $170, heat and cable included. 595-0676.

HILLSIDE AND GRAHAM. DEluxe, modern 2 bedroom suite. No pets. Available now. 383-0826 or 382-9995.

LARGE BACHELOR SUITE. Hillside area. $150 monthly includes cable vision, parking, heat. 598-6211.

ONE BEDROOM SUITES FROM $180. 2 bedroom suite $250. In modern buildings near downtown, 384-5827.

3 BEDROOM CONDOMINIUM for rent June 1st. Washer, dryer, fridge and stove included. Phone after 5pm, 386-9693.

BRIGHT 2 BEDROOM, 2 BATHroom corner suite, large balcony. Available June 1st. $425 per month. 384-5242.

SOOKE, 2-BEDROOM APARTment, fridge, stove, washer-dryer, $150, furniture extra, 642-4758 or 386-7977.

WALK TO WORK
2 bedroom $250, adults only. 385-0077, 658-8829.

BRIGHT, SPACIOUS 2 BEDroom, Esquimalt. 385-9789.

TWO SUITES, ONE FURnished, close to University bus line, 1026 Pemberton Road. $100 and $125

1-BEDROOM SUITE FOR rent. phone 388-9643.

200 APARTMENTS TO RENT UNFURNISHED

BROWN BROS on LANSHARD
"People Helping People"

CAMPUS, COURT

(1631 1641 McKenzie Ave.)

University area close to shopping and bus, 1 and 2 bedroom suites, covered parking available, tennis court. Please call resident manager 477-2775 or for further information please call Brown Bros. Agencies Ltd. 385-8771.

1-BEDROOM BASEMENT suite. Gordon Head. All utilities. $200. 477-3200.

SWIRL POOL, 1 BR, BACH. James Bay. 121 Rendall, 592-7678

45 BOYD ST. JAMES BAY 1, 2 br, bach. 385-9739, 382-7917.

WATERFRONT 1 AND 2 BR. 384-6352 885 Dunsmuir, Head St.

201 APARTMENTS TO RENT FURNISHED

HARTNELL HOUSE
1204 YATES ST
Modern, downtown, fully furnished, colour TV and radio, underground parking, security entrance. Two bedroom suite, $445 monthly or $165 weekly. One bedrom suite, $365 monthly, $125 weekly. Studio bachelor, $255 monthly, $85 weekly. 386-2812 or 383-0742

AVAILABLE NOW
Esquimalt, close in, 3½ rooms (1 bedrm) apt., $210 including carpets, drapes, main furniture, heat, H. water, cable and parking.
DICKIE AGENCIES LTD.
919 Fort 382-4312

BEACON HILL
Near park, sea and bus, 675 Niagra, quiet building, linen, dishes, cable and heat included, maid service available, no pets or children, 2 bedrooms, $405. 383-3824 or 478-5617.

AVAILABLE JUNE 15TH, Quiet area in Esquimalt, 1 bedroom suite with main furniture. Coloured appliances, wall to wall, drapes, controlled entrance, laundry facilities. $225 per month. To view call, 477-2787.

JUBILEE HOSPITAL AREA, $245 fully furnished 1 bedroom including linen and kitchenware. All amenities. Adults, no pets. 592-9516

MODERN ONE BEDROOM bachelor suite, fully furnished, includes utilities, close to Jubilee hospital, available June 1, $165. 595-6298.

CITY BORDER/FAIRFIELD — 1 bdrm. furnished suite near hospital and town. Avail. June 1st. Rent $217.00. Phone 384-9335 to view. david burr ltd.

IN BEAUTIFUL CADBORO Bay, spacious 1-bedroom suite, sea view, close to stores and bus. $280. 477-9606.

1-BEDROOM IN PRIVATE home for one mature working lady. Town & Country area. 479-2436.

BACHELOR, GROUND LEVEL, separate entrance, Jubilee. Utilities, non-smoker, no pets. 592-7971.

BACHELOR IN APARTMENT building in Fairfield. Suitable for working-person only. $125. 388-6920 after 5.

OAK BAY-ROCKLAND, LARGE 1-bedroom character suite, furnished, suitable mature working couple or single. $225. 598-6995.

BASEMENT SUITE, CHARACter conversion, share bath, utilities included, non smoker, 595-2861.

NICE BACHELOR SUITES, close to shopping centre, on Douglas St. 386-2481.

LARGE SELF CONTAINED bachelor, small 1 bedroom, quiet single adult, $168. 388-7605.

FURNISHED BACHELOR suite, includes linen and utilities, share bathroom. 595-1146.

SPACIOUS BACHELOR SUITE furnished. 1235 Balmoral. Phone 385-4505.

AVAILABLE NOW. COOK FAIRfield area. Bachelor. Heat and light included. $145. 386-0065.

SELF CONTAINED BASEMENT bachelor, $160 includes utilities. 598-1523

TWO BEDROOM, $118, PRINcess Ave. Includes heat and water. 477-3268

202 FURNITURE TO RENT

MAIS
FURNITURE and APPLIANCES
RENT
COLOR or BLACK—WHITE TVs
FURNITURE—APPLIANCES
MICROWAVE OVEN
at PENNIES per DAY
1821 COOK
385-2435

STANDARD FURNITURE
Three Rooms from
$47.50 per month.
Immediate Delivery
382-5111 737 Yates St.

CAMOSUN
FURNITURE RENTAL
Month to Month
Piece or group
Immediate Delivery
833 Yates 383-3655

203 APARTMENTS WANTED

SEVERAL HOUSE OR APARTments, furnished, required to rent from July 9-August 25/79 and some a variety of periods. Preference to vicinity of St. Michaels School, 3400 Richmond Rd. Some cases will apply to single persons, others to families with or without children. Please call collect to Vancouver 736-1611 during office hours or writke to J. J. Johannesen, 3737 Oak St., Vancouver, B.C. V6H2M4.

MATURE, RESPONSIBLE COUple require 1 or 2-bedroom apartment facing south in Fairfield-Beacon Hill area. July 1. 383-7046, after 5.

PROFESSIONAL WOMAN would like 2-bedroom character suite in Fairfield or Rockland. 384-3503.

QUIET PROFESSIONAL COUple, non smokers seek sunny character 2 bedroom suite, Elk Lake Cordova Bay. 592-4359.

WIDOWED MAN REQUIRES 1-bedroom apartment, preferably in Oak Bay area from July 1. 598-2990.

MATURE WORKING FEMALE seeking one bedroom accommodation, sublet or lease. 383-5998.

REQUIRE ACCOMMODATION near Saanich Penisula Hospital (biking distance) 386-7002, 386-0527.

JOURNALIST REQUIRES suite; bright, clean, reasonable rent. Fairfield pref. 474-1071.

204 SHARED ACCOMMODATIONS

HAPPY VALLEY. 3317 LODmell Rd. Available July 1, spacious 3 bedroom duplex, upper level, wall to wall, kitchen appliances included. Family oriented subdivision. Close to schools and shopping. Pet welcome. $350 month. 112-438-4351 or 112-271-7448

PERSON TO SHARE FURnished, 3 bedroom house with 1 male and 1 female, has laundry room, fireplace, nice yard. Telephone and all utilities included. $120 per month. 592-6263, 592-7025.

BELMONT AND GLADSTONE. Need responsible good natured person or couple to share 2 bedroom upper duplex, $150 plus half utilities. Prefer non-smoker. 595-3297 after 6.

LARGE CHARACTER 2 BEDroom apartment to share with one other lady. Free laundry and heat. Cat welcome. $125 plus half utilities. 386-9776

LUXURIOUS 2-BEDROOM furnished apartment with fireplace. Wanted, responsible female, aged between 19-25. Available June 1. 386-6772.

AVAILABLE IMMEDIATELY
Large bedroom, shag carpet, large bathroom, seperate entrance, laundry facilities, included utilities. $125 month. 595-8618

RESPONSIBLE HIPPY WOMAN wanted to share big funky house with five humans. Large sunny room, friendly artistic atmosphere $80.00. 383-0243.

FEMALE BETWEEN 20-25 share furnished house in Gorge/Tillicum area, 2 bedrooms, $150, utilities included. 386-9419.

SHARED NON-TOBACOO household, Gorge area, with yard and FP, has room for vegetarian woman. 386-2990.

WANTED FOR JUNE 1ST, REliable working person to share large 3-bedroom house, Jubilee area. $110 per month. 595-2254.

COMFORTABLE HOUSE TO share. 2-bedroom, fireplace, Gorge area, $150 plus utilities. Phone 382-7918, 8 am to 12 noon.

YOUNG PERSON, LARGE house, sundeck, fireplace, veg garden. Call Allan 479-6110 or 384-8075 pager 750.

WORKING GIRL REQUIRES roommate for 2 bedroom apartment. 385-1315 or 384-4423.

PERSON TO SHARE BASEment of house from June 1. $92 per month. 595-4019.

206 DUPLEXES TO RENT

1. BRENTWOOD — Delightful upper apt. of 3 bedrooms, 2 full baths. LR with FP equipped Kitchen, large sundeck and patio. Mature adults preferred. Sorry no pets. One year lease at $450 per month plus utilities. Available June 1st.
2. UNIVERSITY AREA — Spacious upper 3 bedrooms, LR with FP, Dining room, fully equipped Kichen. Sorry no pets. One year lease at $475. monthly includes utilities. Available Aug. 1st.

For further details on the above, please call Mrs. M. Gearing at 477-7284.
Complete Property Mgt.
(Div. of D. F. Hanley & Assoc.)

SEASPRAY PROPERTIES LTD. / REALTOR
1911 Quadra St. 386-3124

2832-2836 SOOKE RD.
3-BR SxS Duplexes avail.
June 1, $325 per mon. Fridge, stove, w/w carpets. To view call 386-3124.

DUPLEX TO RENT
BRENTWOOD, ATTRACTIVE UPPER 3-bedroom, 2 full baths, close to Ferries and stores. Discriminating adults preferred. Minimum one year lease at $450 per month. Call Mrs. M. Gearing at 477-7284.
Complete Property Management
(Div. of D. F. Hanley & Assoc.)

COUNTRY HOME
A 2400 sq. ft. triple level family dwelling complete with fireplace, washer and dryer, dishwasher and vacuflo. Beautiful setting. Close to [illegible] secondary school [illegible] lage, 642-5254

OAK BAY BORDER
Available June 1st. Older, main floor duplex. 1 bedroom up, 3 down. Fridge and stove included. $395 p.m. Call Audrey at 388-6161 (24 hrs.). PAC-WEST INTERNATIONAL REAL ESTATE BROKERS INC.

SIDE BY SIDE 2 BEDROOM, carport, fridge, stove, curtains, carpet, fireplace, cablevision. All utilities included. Thetis Lake ⅔ acre enclosed back yard. Pets welcome, $300. 2376 Bellamy Rd., 478-8110 or 388-6275 Pager 2924 ask for Greg.

COUNTRY LIVING
Brand new 5-bedroom duplex, 2000 sq.ft. includes 2-bedroom inlaw suite. Must be rented as one unit. Situated on 4 acres, $465 per month. Water and garbage included. Available July 31. 642-4860.

ONE BEDROOM UPPER DUplex in Mt. Douglas-Shelbourne area, bright, large lot, ample parking, garden area if wanted, fridge, stove and all utilities included. $265. 477-5894.

AVAILABLE JULY 1. COLwood. 3 bedrooms, 1½ baths, living room, dining room, kitchen, patio and paved parking. Like new. No appliances. $360 per month. 478-5588, 478-2459

OLDER TOP FLOOR 3 BEDroom. Fridge, stove and heat supplied. Vic West. $300 per month. Phone after 6 pm, 383-2847 or 595-6319

IMMACULATE 2 BEDROOM sxs with garden on quiet street, excellent location, ideal senior citizens. Available July 1st, $300. 477-7024.

LARGE LOWER TWO BEDroom, appliances, heat, parking, no children or pets. $350. Available immediately. 595-7914 after 6 pm.

NEW 3-BEDROOM DUPLEX IN Colwood. 1½ baths. Quiet countryish setting. $400 month. July 1. 385-0719, 478-6010.

SOOKE SASEENOS, 3 BEDroom basement suite, wall-to-wall carpets, wood paneling, $275. 598-6956.

GLEN LAKE, 2 BEDROOMS, private, country. Fridge, stove. $300, utilities and heat included. 478-4217

LARGE 2 BEDROOM SUITE IN luxery restored heritage home, one block from Beacon Hill. $390 per month. 385-8591 after 6pm

DELUXE 2 BEDROOM LOWER duplex, fireplace, fridge, stove, carpet throughout, $325 includes utilities. 386-6582. References, July 1st.

DOWNTOWN AREA, 3 BEDroom, wall to wall carpet, fridge, stove, full basement. Water Included. $305 monthly. 477-4675.

CORDOVA BAY ON QUIET street, upper suite, 2 bedrooms plus study, fireplace, sea views and more. $400. 652-4826.

1-BEDROOM SUITE, ELECtric heat, $180 per month. 384-5445, after 5

WATERFRONT 1 BEDROOM Oak Bay, utilities included, $385. 598-8134.

3-BEDROOM, NEAR K-MART, no pets, available July 1. $250. 595-5205.

TWO BEDROOM SIDE BY SIDE, stove, fridge, washer, $290. 656-6172

2 BEDROOMS UPSTAIRS, near town, fridge, oil stove, $190. 595-2153

207 DUPLEXES WANTED TO RENT

RESPONSIBLE COUPLE REquire 1 or 2-bedroom duplex or suite in home, preferably in Fairfield, Oak/James Bay for July 1. 382-8282.

HOUSE OR DUPLEX REquired for working person; will do repairs. Area: View Royal, Gorge, Langford, Elk Lake. 382-4876, or 477-9701.

2 BEDROOM SUITE WITH washer and dryer hook-up, utilities included, $300. 1 child, 1 cat, needed by June 27th. 478-5165 after 5.

210 HOUSES TO RENT UNFURNISHED

HELMCKEN AREA. 3-Bedrm, one level home on dead-end street — all appliances, F.P. $400 p.m.

Executive home, Shawnigan Lake. 3-BR A-frame, w-w, thermal windows, decks off all BRs, view of the lake. $400 p.m.

2 Bdrm. house Langford. All appl., large yard, garden. #350. per mo. Avail. July 1

Spacious 3 bdrm. with study. Fr., St., Metchosin. Avail. July 1. $400.

CENTURY 21 Western Homes
1037 Cloverdale Ave.
386-3494 (24 hrs.)

Superb Waterfront
High quality rustic 2 bedroom near Deep Cove Chalet home. 2100 sq. ft, large sundeck, dble garage, boat ramp to beach, good fishing, drapes and 5 quality appliances included at $650 per mth. Occupancy June 1st. 384-8075 pager 506.

FAIRFIELD, OAK BAY, AVAILable June 30th for 3 years. Quiet crescent. 3 bedroom bungalow, livingroom with fireplace, separate dining area. Basement recreation room with fireplace. Appliances included. Fenced garden. $525 per month. References please. Phone 382-3902.

$650 — DEEP COVE. Luxury 2-BR waterfront home. Incl. all appliances, carpet, drapes, FR, dbl garage. Access to water. Avail. June 1.
PEMBERTON, HOLMES LTD.
1000 GOVERNMENT ST.
384-8124

UVIC AREA
4 bdr. home close to schools, shopping and bus routes. F.P., 1½ baths, lg. rec. room and sundeck. Avail. June 1st. $500 per month. No pets. david burr ltd. 384-9335.

PARKLANDS DISTRICT, ESquimalt. June 1. Quiet 3-bedroom family home. Large yard with sunny patio overlooking golf course. 1-year lease, $525 monthly, includes gardner. References. Daytime: 383-6214, after 6 pm: 385-0360.

$75.00 GORDON HEAD. SPAcious older 5 br, 2 bath home on lge. lot. Incl. high beamed ceilings, 2 stone FP, pantry sunroom, etc. Avail. June 1.
PEMBERTON, HOLMES LTD.
1000 Government St.
384-8124

5-BEDROOM HOME WITH 2 bathrooms, (modern shower), 2 friges, stove and washer. Gorge — Bay area, couple blocks from Coffee Mac's $405. Responsible university student preferred. Please leave message with 598-2331.

AVAILABLE JUNE 15 — MALAhat Drive, 3 bedroom cottage in treed seclusion, includes fridge and stove. $325 p.m. Call Audrey at 388-6161 (24 hrs.) PAC-WEST INTERNATIONAL REAL ESTATE BROKERS INC.

TOWNHOUSES TO RENT
2 - Executive townhouses, 3 bedrooms, 1½ baths, carport, fireplaces. $525/mo. 1- July 1st occupancy, 1- July 15th occupancy. Call 388-7402, 5-7 pm.
CONCORD

ESQUIMALT — AVAILABLE June 1st — 3 bedroom, no basement home. Fireplace, fridge and stove. $321 p.m. Call Audrey at 388-6161 (24 hrs.). PAC-WEST INTERNATIONAL REAL ESTATE BROKERS INC.

GORDON HEAD
LARGE FIVE BEDROOM FAMILY HOME ON 1½ ACRES. 1 YEAR LEASE. NO PETS. VACANT JUNE 1. 384-8075, PAGER 506

4 BEDROOM HOME, LANGford, wall to wall, rec room, fireplace, sundeck, full basement, close to shopping and schools, children welcome. Available July 1st. $475. 384-6916.

ACROSS FROM VIC GENERAL hospital 2 bedroom possibly 3, washer and dryer, fridge and stove, fireplace, wall to wall carpets, drapes, full basement, $375. 386-2589.

MILL BAY. VERY CLOSE TO beach, seaviews and fireplace. 2 bedroom home on lge. lot, to responsible couple. $250.00 per mth. Phon. 383-4151 — 9 to 5 p.m.
Lorenze Realty Ltd.

LUXURY TOWNHOUSE, James Bay, 132 Michigan St. 3 bedroom, den, 2 bath, full appliances, fireplace, private yard. $525. Herb Smith 388-6275, pager 880 or 385-2234.

BURGOYNE VALLEY SALT Spring, 70 acre rich farm land in oats and hay, large barn, milk and implement sheds, 1 modular home site, $400 per month. 112-653-4237.

4 BEDROOMS, 2 BATHS, 2 fireplaces, formal dining room, family room with separate bar, many extras. Close to schools. $525. References, July 1st. 386-6582.

3-BEDROOM SPLIT LEVEL. Located on quiet cul-de-sac in Gordon Head. Completely finished rumpus room. To view phone: 477-8491. References required. $550 per month.

BRENTWOOD BAY
2-bedroom house. Good yard and garden. $375 month. Available July 1. References please. After 6 pm: 652-5852.

JULY 1, TWO BEDROOMS, fireplace, yard maintained, firewood, cable, water, light supplied. 595-8791

5-BEDROOM FAMILY HOME with basement, available 1st of July. For more information, phone 386-6808, after 5.

TWO BEDROOM, LARGE LOT in Colwood. Close to bus, shopping centre. Stove, fridge. $325. Available June 1. 474-1231

3 BEDROOM HOUSE, LARGE lot, very quiet area in Colwood, $375 per month. Inquire after 8 pm. 478-7056.

THREE BEDROOM, 3 BATHroom, Fairfield house for rent, immediate occupancy. $525. 477-3537, 383-4178.

QUIET PROFESSIONAL COUple require two bedroom furnished house-apartment. June 1st Sept. 1st. References. (112)537-5468, 478-0838.

TOWNHOUSE AVAILABLE IMmediately, 3 bedrooms, laundry room and basement, close to schools and bus, $350. 386-0286.

PATRICIA BAY. 1-BEDROOM house. Electric heat. Responsible couple. Available June 15th. $255. References. After 10: 656-3845.

NEAR UNIVERSITY
Two bedroom cottage, nice garden, $300 a month. Available immediately, or June 15. 477-3903

3-BEDROOM HOUSE, $450 monthly. Near Chek TV. 477-6308.

SOOKE, 3-BEDROOM, FRIDGE, stove, washer/dryer, $300. 642-4758 or 386-7977.

NEWLY PAINTED 3-BEDROOM house with fireplace. $400. July '79 382 3907.

TWO BEDROOM HOUSE, ESquimalt, $325 per month, 384-7078

3 BEDROOM HOUSE, FIREplace, basement, fenced yard, central, $390. 382-2162.

3 BEDROOM HOUSE FOR rent. Available June 1. 386-7705 after 4pm

LARGE 6-BEDROOM HOUSE near ocean. Sidney. Immediate. $625 656 1727

210 HOUSES TO RENT UNFURNISHED

BROWN BROS on LANSHARD
"PEOPLE HELPING PEOPLE"

$375—970 Woodhall Drive, 2 bedroom SxS duplex, H/W floors, den, carport. Nice, quiet.

For further information please contact Brown Bros. Agencies Ltd. 385-8771.

DUPLEX FOR RENT, 3 BEDrooms. 385-2930

211 HOUSES TO RENT FURNISHED

$325. MAYFAIR-TOLMIE. Cosy, well maintained bungalow on large fenced lot. Avail. June 1. Lease.
PEMBERTON, HOLMES LTD.
1000 Government St.
384-8124

WATERFRONT 2 BEDROOM, livingroom, diningroom, laundry room, bathroom, kitchen, fully furnished. Available July and August $200 weekly. Phone 598-6974 or 743-9456.

212 HOUSES WANTED TO RENT

SEVERAL HOUSE OR APARTments, furnished, required to rent from July 9-August 25/79 and some a variety of periods. Preference to vicinity of St. Michaels School, 3400 Richmond Rd. Some cases will apply to single persons, others to families with or without children. Please call collect to Vancouver 736-1611 during office hours or writke to J. J. Johannesen, 3737 Oak St., Vancouver, B.C. V6H2M4.

WANTED TO RENT. 3 OR 4 bedroom home, preferably furnished, with fenced lot. Near UVic and elementary school. Mature UVic grad student, 2 children, excellent references. August 1, 1979-August 1, 1980. 479-5392

RESPONSIBLE WORKING couple require two bedroom house with fireplace, fridge and stove, around $300, for June 15 or July 1. Phone after 5:30 p.m. 386-2529.

BIOLOGIST AND LANDscaper wife seek long term accomodation in small house or cottage in rural area, within ½ hour of town. No children, 1 medium dog. 658-8758 after 5.

FAIRFIELD, OAK BAY OR James Bay area. Executive family of 5 plus pets anxious for a 3 bedroom plus den or 4 bedroom house for July 1. Daytime 384-4743

WORKING COUPLE WITH 10 year old daughter would like nice 2-3 bedroom house for July 1st. Will look after garden. After 5pm. weekdays, 382-1937.

PROFESSIONAL PAINTER, handyman, and family of 3 require home for June or July 1. Negotiable rent for renovations. 658-8047

PROFESSIONAL MAN AND family require 3 or 4 bedroom home from August 1/79-July 1/80. Preferably in Gordon Head area. 477-3698

RESPONSIBLE COUPLE REquire a 2 bedroom house in pleasant area, July 1st. Close to bus and shopping. Call between 9 and noon. 382-5627.

RESPONSIBLE FAMILY OF four require 3 to 4-bedroom home in Glanford to Interurban area. Excellent references. Please phone 479-6578.

4 BEDROOM HOME WITH fenced yard for foster home, basement preferred, call after 5pm. 598-8444.

CARPENTER REQUIRES 1 OR 2 bedroom in Metchosin. Possible rent to buy. Seclusion preferred. 479-6939 after 5.

RURAL OR SEMI RURAL house, 2 or 3 bedrooms, family with 2 children. 388-7337 Room 107. Leave message.

URGENTLY NEEDED BY June 15, 3 bedroom house or duplex near shopping. Approximately $300. 479-0640

SMALL HOUSE WANTED URgently by teacher. Quiet location in the Sooke area. Reasonable rent. 642-4574.

WORKING MATURE ADULT looking for 1 to 2-bedroom home. 477-9975.

RELIABLE MARRIED COUple, looking for house to rent or sublet, immediately. 388-9462.

FAMILY LOOKING FOR large older home in James Bay. 385-4902

215 HALLS, WAREHOUSES STORES and OFFICES TO RENT

SEASPRAY PROPERTIES LTD. / REALTOR
1911 QUADRA 386-3124

OFFICES:
Hartwig Court 800 Sq. Ft.
1005 Broad 980 or 2200 Sq. Ft.
3960 Quadra 1010 Sq. Ft.
2614 Bridge 125 S.F. $80.
464 E Burnside 1400 Sq. Ft.
3025 Shakespeare 1200 Sq. ft.
836 Devonshire 400 Sq. Ft.
3440 Douglas St. 2700 Sq. Ft.
3293 Douglas St. 2200 Sq. Ft.
Sidney from 425 Sq. Ft.
Shelbourne from 700 Sq. Ft.

RETAIL/STOREFRONT
3400 Douglas 2300 S.F.
Stadacona Centre from 700 S.F.
Gov't & Bay 2500 S.F.
Burnside Plaza 2000 S.F.
7614 Bridge St. 611 S.F.

WAREHOUSE
Gov't & Bay 1200 S.F. + Office
Nanaimo 3500, 7000 S.F.
626 Esquimalt 1200 S.F.
834 Devonshire 3500 to 16000 S.F.
R. D. LAW 386-3124

FOR LEASE
Approx. 1,095 sq. ft. Downtown location, 2nd floor. Available immediately Next to Hudson Bay. Contact:
Block Bros. Realty
1800 BLANSHARD
386-3231

DEVONSHIRE COMMERCE PARK
VICTORIA'S FIRST "CONDOMINIUM" OFFICE/WAREHOUSE COMMUNITY
831 DEVONSHIRE ROAD
652-4461/386-0897
E. Y. Construction Ltd.

WAREHOUSE
Lease with option to purchase 2100 or 4200 sq. ft. Finished offices. Electric heat. $625 per 2100. Property taxes and water included 858 Esquimalt Rd. 477-5274 or 477 7041

DATATECH BUILDING
Modern office space to rent, 500 square feet to 3500 square feet. Elevators, air conditioning and abundant parking. 479-7117 Don Burrows

215 HALLS, WAREHOUSES STORES and OFFICES TO RENT

REALSPAN PROPERTIES LTD.
846 BROUGHTON 388-6454

WE SPECIALIZE IN LEASING

BAINS CENTRE
Excellent, well located, new, retail, office and warehouse space. In the heart of North Douglas area.

PRIME OFFICE SPACE MARKET SQUARE
Brick, beams, high ceilings and quality renovations make this one of the most attractive office locations in town. Up to 13,000 sq. ft.

SIDNEY
Downtown location that is ideal for retailing or inside auto sales. Large building that can be divided.

WHARF STOP BASTION SQUARE
10,000 ft. of retail and 20,000 ft. of office in this development. High traffic count and views of the harbour.

HARTWICK COURT
1275 ft. of improved office space overlooking the harbour.

WESTCOAST SAVINGS BUILDING
Office space available in the James Bay and Esquimalt locations.

506 FORT STREET
2nd floor, 2000 at 4.65
3rd floor, 3000 at 4.85
Heritage Building has elevator, located next to the harbour.

STORE FRONT 917 FORT
1800 ft. of retail space in good traffic area.

HILLSIDE HOUSE
Across from Hillside Mall. Good office space.

MAYFAIR DISTRIBUTION CENTRE
4000 sq. ft. units of warehouse with good access to all parts of the city. Loading docks, plus drive-in spaces. Room for semi trailers.

INDUSTRIAL LAND FOR LEASE
1. In harbour area, has trackage.
2. Up to 6 acres within four mile circle.

BROWN BROS. on LANSHARD
"People Helping People"

1006 FORT ST.
3000 sq. ft. prime office space, good parking, air conditioned, excellent co-tenants. Will subdivide.

830 PEMBROKE ST.
2100 sq. ft. ground floor office area, good parking, heat included, at $6.50 sq. ft. Available now.

829 ADMIRALS RD.
1800 sq. ft. of bright ground floor office space, very reasonable. Excellent parking, some partitions already in. Also, 460 sq. ft. available at $125.00.

643 DAVID ST.
9000 sq. ft., good parking, 6300 on main with large loading doors at ground level. 2700 sq. ft. mezzanine and office area, $4.50 sq. ft. Suitable wholesale sales and storage.

For further information please contact Brown Bros. Agencies Ltd., 385-8771.

WAREHOUSE-OFFICE COMBINATION
APPROX. 1400 SQ. FT. INCLUDING CARPETED OFFICE SPACE, WASHROOM. LARGE OVERHEAD DOOR IN WAREHOUSE, HEAT AND LIGHT INCLUDED IN RENT OF $375 PER MONTH. FOR FURTHER DETAILS CALL MR. ANDERSON AT 382-2721 or 477-4985.

OFFICE SPACE HILLSIDE AVE. GROUND FLOOR
All utilities included in rent with janitorial services. Ample parking. Approximately 1100 sq. ft. For further information.
388-4434 WILF GEE 388-4434
WESTMONT REALTY (1977) LTD.

OFFICE SPACE
Bright and fully carpeted, brand new, air conditioned office space on Blanshard St. Rents available from individual offices at $150 p.m. to a whole floor at $10 plus per sq. ft. Individual offices are ideal for small businessman.
Bill Fife, 388-7557.
Capital City Realty Ltd.

COMMERCIAL PROPERTY
2 stores or could be made into one — suitable for offices, retail outlets. Parking, heavy traffic. Available now.
CENTURY 21 Western Homes
1037 Cloverdale Ave.
386-3494 (24 hrs)

UNITS OF RETAIL AND OFFICE SPACE IN SUPERIOR BUILDING—700 BLOCK JOHNSON ST.—FROM 380 SQ. FT. TO 7000 SQ. FT.—POSSESSION IMMEDIATE—ATTRACTIVE RATES
CONTINENTAL PROPERTIES LTD.: 385-1324, 598-6062.

DENTAL OFFICE OF 365 SQ. ft. in well maintained centrally located building. All plumbing, wiring, and partitions in place. $195 per month includes all services and utilities. Call Royal Trust: 388-4311.

Businessmen Contractors Agents Thinking of opening an office but facing a major expense? We can supply a new private office with services and receptionist at a very reasonable cost. Call Metropolitan Office Lease Ltd.: 382-2170.

CHOICE OF DOWNTOWN OFFICES
To Rent At Reasonable Rates
APPLY PEMBERTON, HOLMES LTD.
PROPERTY MANAGEMENT
384-8124
1000 Government St.

OFFICE SPACE
950 sq. ft. near T & C Shopping centre, ample parking $250 monthly. Call
388-4434 RICK KINNIS 388-4434
WESTMONT REALTY (1977) LTD.

WAREHOUSE
In city area. 3200 sq. feet with 360 sq. feet of mezzanine. Complete with storage shelves, counters, and work benches. Wired for light machinery. Heated and well lighted. Parking. 386-3614.

500 BLOCK YATES ST.
EXCEPTIONAL OFFICE AND COMMERCIAL SPACE AVAILABLE
- UNIQUE GLASS WALLED PENTHOUSE WITH HARBOUR VIEW UP TO 2200 SQ. FT.
- COMPLETELY REMODELLED SECOND FLOOR OFFICE SPACE WITH ELEVATOR ACCESS UP TO 3212 SQ. FT.
- SECOND AND THIRD FLOOR COMMERCIAL/OFFICE SPACE IN UNIQUELY ATTRACTIVE NEW BUILDING UP TO 6750 SQ. FT.
- AMPLE PARKING NEAR BY

PHONE JILL: 385-0991

CITY LOCATION STOREFRONT WAREHOUSE 680 SUMAS ST.
1,500 sq. ft. in a modern, attractive complex. Good exposure. Available immediately. $450 per month on a lease basis. Victoria Realty 386-3585. Mr. D. Munro 477-1705.

WAREHOUSE
FROM 3500 to 16,000 sq. ft.
Near new concrete block building at 834 Devonshire Rd., including approx 2000 sq. ft. office, 4 washrooms, 7 large overhead doors, deck loading, will accommodate 45' trailers, 20' ceiling, fenced in for security, drive-up ramp for trucks into warehouse, plenty of parking, heated. For more information please call 477-6621.

BRENTWOOD VILLAGE SQUARE
898 sq. ft. of retail commercial store available. Superior shopping complex in heart of Brentwood Village: 3-year lease. Mr. Don Munro, Victoria Realty Ltd., 386-3585 or 477-1705.

OFFICE
836 Devonshire Rd. Main floor, approx 400 sq. ft. 2 offices and washroom. Lots of parking, electric heat, carpet, curtains, $200. Please call 477-6621.

DOWNTOWN
Approx. 1000 sq. ft. of storefront retail or office spece plus heat, H water, and parking $520. per month ($5 per sq. ft.) Dickie Agencies Ltd. 382-4312 or eves. 477-4662

OFFICE SPACE
Approximately 1,000 square feet of renovated space including private offices, just a few blocks from town, 382-4218. Evenings 598-7273.

TRAFALGAR SQUARE
1000 sq. ft. of retail available soon in Brentwood. For information John Kennett, 385-1491.

2100 SQUARE FEET STREET level office space — downtown location — air conditioned. J. H. WHITTOME & CO. LTD., 388-4271.

MODERN BRIGHT CARPETED 450' office, $195 including heat, light. Also 450' to 1000' available on thoroughfare, parking, near Woodwards. 383-8774.

2,210 SQ. FT. PRIME GROUND floor space in Langford area. May be subdivided if required. Phone 388-5123, or after 5, 595-0454.

OFFICE SPACE OR WORK STUDIO for rent. On Hillside Ave. $125 per month. Phone 479-1767 for details.

WE NOW HAVE 937 SQ. FT. OF office space available overlooking the Inner Harbour. For further information call 388-9181.

PROMINENT RETAIL SPACE in Whippletree Square, Whippletree Junction, 3 miles South of Duncan. 112-748-1100.

SMALL SHOP WITH COMPLETE line of cabinet power tools and air for rent. 652-1440 or 652-5870.

EXCELLENT EXPOSURE
Corner of Douglas and Ralph, $127,500, 477-0303, 479-3232.

OFFICE SPACE TO SUBLEASE in professional building 270-540 square feet. Gordon Head. Phone 477-4211.

BINGO AUDITORIUM AVAILABLE June, Esquimalt Legion, 386-7635.

SMALL OFFICE, FORT ST. near Blanshard. $150. 479-4405.

233 MORTGAGE LOANS AND INSURANCE

MORTGAGE NEEDS
Low Cost Residential and Commercial mortgage financing available. If you have tried to obtain a conventional mortgage and were turned down due to credit problems, or not enough equity in your property we may be able to help.
Courtesy to fellow brokers
CALL
CLIFF JOHNSON
382-8215
First Victoria Financial Corp.

1st AND 2nd MORTGAGE LOANS
SOOKE—GULF ISLANDS
SHAWNIGAN—DUNCAN
UP-ISLAND—MAINLAND

We specialize in Land and Land Development Mortgages anywhere in B.C.

Existing Mortgages Bought

Call Mr. Douglas Hawkes
384-7128 (after hours 477-9544)
DOUGLAS HAWKES LTD.
990 BLANSHARD ST.

NEED MONEY??
TO BUY — BUILD — REMODEL or REFINANCE.
We loan in all areas. Quick, Courteous services.
GLENGARRY REALTY
3947 A-QUADRA ST.
479-7138 (24 Hrs.)

234 MORTGAGES FOR SALE

SAEC

Mtg. Amt.	Int. rate	Due Date	Prop. Value
$13,000	16.0%	Nov. 1/79	$22,500
$16,500	16.0%	Nov. 1/79	$25,000
$28,000	15.0%	May 1/80	$37,000
$33,000	15.0%	May 1/80	$43,000
$80,000	16.0%	Nov. 1/79	$115,000

Wayne Strandlund (382-9255)

First mortgage for sale. $23,500 at 11¾%. $230.10¢ per month, interest only. Terms, October 1981. Excellent covanent. Call Ravelle Mortgage Corporation, 388-5454. Evenings, 384-0815.

235 WANTED TO BORROW

FIRST AND SECOND MORTGAGE LOANS REQUIRED
For complete subdivisions. Floating interest rates with prime rate used as base. Minimum 15% on first and 17% on second with interest payments monthly. Amounts accepted from $5000. For further information call D. Barrie Hamilton, 478-9581 or 382-0369
WATERMAN & ASSOCIATES REALTY LTD.
923 GOLDSTREAM AVE 478-9581

240 BUSINESS OPPORTUNITIES

B.C. LAND AND INSURANCE AGENCY LTD.

HOTEL
Absentee owner anxious to sell 28 rooms, cabaret, 176 seat "A" license pub, which is just undergoing extensive renovations. Restaurant, barber and hairdresser leased out. Ten hour and a quarter from Victoria and only outlet for 20 miles around. A good buy at $595,000.00. Complete details.
WALLY HELLIESEN
388-5555

HOME OCCUPATION
This property was a grocery store with residence attached. The new zoning permits a "home occupational use." Over 600 sq. ft. of workshop, office or storage space (the old store) and a 2-bedroom home with a den or office. Attractive lot (average 145x50) with fruit trees, garden and off-street parking. Why rent space when you can own it. Exclusively listed for only $49,900.
KENT MacLEOD
385-7721 595-4273
GARDNER REALTY LTD.

BAKERY AND RESTAURANT
Excellent year round location in Market Square Mall. In operation for 7 months with new equipment. Sales average $400. plus per day and rising. Solid established clientele. Caters to lunch crowd and open evenings for dinner. Present owner commutes to Vancouver. Local management would reduce operation costs. Sale due to pregnancy.
$43,500 Pgr. #760
DAVE VOGELGESAND
477-1841 388-5464
Block Bros. Realty Ltd.

SAANICHTON CENTRE DANCLAIR DEVLOPMENTS LTD
Maximum return on your business dollar. Check out Saanichton new air conditioned business and professional centre. Large local clientele with no competition for miles. Opportunity for:
Hardware, Appliances, Professionals, Sporting Goods, Stereo Shop, Real Estate
Or your specialty
For further information call
652-1141 Frank Csinos 652-3202
388-6275 pager 2826
Seaboard Properties Ltd

MEAT MARKET PEACE RIVER DISTRICT
New building and equipment in one of the fastest growing communities in Northern B.C. Good retail business as well as bulk orders to camps. Statements available. For details, Call:
388-4434 RICK KINNIS 388-4434
WESTMONT REALTY (1977) LTD.

QUALICUM BEACH
Service station, garage, tow trucks, large home, cabins, small drive-in Restaurant, close to ocean, large volume, on Island Hwy. Could serve as Auto Dealership etc. Ideal Family operation, asking $185,000 with excellent terms. Phone Don White 248-9065 or Ralph Pruden 248-9674, Dolphin Agencies 1976 Ltd.

OLD ESTABLISHED COMPANY specializing in aluminum products such as gutters, awnings, storm windows, doors, siding, etc. being offered for sale for $39,500. Vendor wishes to retire from this business. Long term lease available or the vendor may be prepared to sell the building outright.
Larry Haddon 592-7735. British American Realty Ltd. 385-1431.

HARDWARE BUSINESS
In downtown mall. No competition. Good MA-PA operation. Price $55,000 incl. stock. Owner retiring. Hurry on this one!
477-0141 Mari Thompson 478-8706
THE PERMANENT

DOWNTOWN RESTAURANT
Main street location — corner — 100 seat — liquor license — excellent — Call for personal appt. for details.
386-3231 Olive L. Martin 479-8913
Block Bros. Realty Ltd.

24 UNIT MOTEL
Easy operation. Good return. Close to town. Modern building. $440,000. For details call
388-6258 GERRY FINNIGAN
CERIC STEELE REALTY LTD.

OPPORTUNITY AND FINANCIAL independence. Franchise available for the largest quality line of Donuts and Pastries for Donut Shop and associate franchise for restaurants. Further information, write Holey Treat Donuts, Box 1028, Grand Forks, B.C.

LAKEFRONT HWY LODGE
By owner — North Central B.C. Ideal family or partner opr. GAS, CAFE, STORE, RMS. and CABINS. Deeded, a proven money-maker. Unlimited pot. D.P. $65,000. Consider trades in down pay. Victoria Press Box 77.

BAKERY
Vancouver Island. Be your own boss, well established bakery and coffee shop for sale., Owner retiring. Good down town location in prime tourist resort. Victoria Press Box 212.

ATTENTION INVESTORS
29,000 sq. ft. zoned C1 located in downtown area. Sep. plans for Motor Motel or office Building. For details call Margaret Wilson 388-7557, Capital City Realty Ltd.

PET SHOP
Assumable lease till May 31st with three year renewable option. $9000 or offers. Price on stocks negoitable. Lease taken if business not sold. 595-8572 or 479-1056.

EXCHANGE ENGINE HEAD business. Good returns for small investment and effort. All required equipment and stock of 24 popular heads included in sale. $4,000 or best offer. 386-6094, Blue Chip Enterprises.

ATTENTION INVESTORS AND BUILDERS
$4,000 a suite. 28 suite site and 35 suite site. Call Margaret Wilson 388-7557, Capital City Realty Ltd.

PRIME DOWNTOWN LOCATION-recreational opportunity-gross revenue in excess of $100,000 per year. Serious enquiries only. For more info write Victoria Press Box 149.

SUCCESSFUL MAJOR APPLIANCE franchise, sales and service business on beautiful Saltspring Island. $16,500 plus inventory (presently $12,500) Phone 112-537-9501.

MOTEL-NANAIMO-18 UNITS
Excellent location, income. Easily expanded to 23 units. Excellent living quarters. Excellent business $85,000 down. Write: 1115 Lockley Rd., Victoria.

ESTABLISHED TRUCKING company with late model Kenworth truck, low bed and flat deck trailers. Good opperating authority on Vancouver Island. Victoria Press Box 224.

BOOKSTORE FOR SALE. OVER 8,000 paperbacks, magazines, comics. Nicely set-up, floor carpeted. Reason for selling- retiring. $3,000. 479-5413 or 386-3207 after 5:30.

UNIQUE BUSINESS OPPORTUNITY, distributor wanted to sell revolutionary temporary line and wrinkle remover suitable for sales in the Duncan, Nanaimo district. 383-5514.

JANITOR BUSINESS, WORK 3 hours per night, earn over $9000 per year. Only $5000 for equipment and contract. 383-9073.

WANT TO KNOW MORE ABOUT Amway? Reply Box 6211, Victoria.

240 BUSINESS OPPORTUNITIES

SINCE 1887
Pemberton, Holmes Ltd.
1000 Gov't St 384-8124

VICTORIA DELI and COFFEE SHOP Reduced Now $64,500
One of the most modern and finest equipped Deli's in Victoria area, in most attractive 2-yr.-old shopping plaza, with lge. supporting residential area. Business is showing big increase in sales since adding bakery and fast-food service. For extra details on this excellent business opportunity please call CLIFF ANDERSON, 477-3994.

BUY OF THE WEEK
INVEST IN YOUR FUTURE and buy this well-maintained 8-unit apartment block nr. Central Park producing a gross income of app. $17,000 yearly from an investment of $145,000. Financial stmt. shows more than 9% return plus capital cost allowance for depreciation. Easily managed by a resident or non-resident owner. For full information on this excellent investment call CLIFF ANDERSON, (res. 477-3994).

MODERN BEAUTY SALON
Well established 5 operator shop in triving Vancouver Island town for sale. Excellent revenue and location. Victoria Press Box 177.

RESTAURANT EQUIPMENT
Complete equipment inventory for 40 to 60 seats. From dishes to dishwasher. Reply Victoria Press Box 154.

$1900 PER MONTH INCOME. Gardening/Janitor business. Easy to learn. $9500 total investment, 386-0639.

GROCERY STORE FOR SALE, rent $345 monthly, turn over $175,000 per annum. 598-7331 after 6.

241 BUSINESS OPPORTUNITIES WANTED

WANTED: FOR SERIOUS BUYERS
(a) Apartments: 10- to 20-unit size and also 24-40 br. unit, particularly interested in the Beacon Hill, Fairfield, Oak Bay or Hillside-Shelbourne dists.
(b) Medium-sized motel: in the 25-45 unit class. Greater Victoria region preferred. For confidential and prompt attention, please call: C. A. CLIFF ANDERSON (res.), 477-3994.
PEMBERTON, HOLMES LTD., 384-8124

LEASE WITH OPTION TO PURCHASE or on agreement for sale, food outlet, either separate store or in motel or hotel. Very anxious, very experienced couple. Victoria Press Box 173

MATURE WOMAN INTERESTED in working partnership, small lucrative business. New ventures considered. Victoria Press, Box 188.

244 REVENUE PROPERTY

SOUTH FAIRFIELD 6 SUITES
Superb location, with excellent return, an immaculate building with 6 spacious suites designed with character and all amenities. Offers are invited in the region of $129,000 on this sound investment.

FORT STREET STADACONA PARK
Superb location. A superb 17-suite apartment block. Full parking. Offers are invited in the region of $375,000. EXCLUSIVE.

5 TOWNHOUSES FAIRFIELD VILLAGES
Just a minutes walk from Fairfield Village and Beacon Hill Park, a five-unit side-by-side complex, good return plus excellent potential. EXCLUSIVE $179,000.
Residence (24 Hrs.)
Office Office
598-1420 Ted Walford 477-1841
Block Bros. Realty Ltd.

BROWN BROS. on LANSHARD
"People Helping People"

OAK BAY SxS DUPLEX
In excellent condition and in the Willows area, close to all amenities, owner occupied. 2 bedrms each side, mostly carpeted, fireplaces in L/rms., bright kitchens with dinettes. Full basements, dr.-in garages. One side has a 3rd bedrm and family rm. situated on a large, well-landscaped lot. $89,500.
REG SCHUMAKER 598-2333
or 385-8771 (anytime)

APARTMENT BUILDINGS FOR SALE
71 Suites James Bay
67 Suites Oak Bay Junction
55 Suites Nanaimo
36 Suites James Bay
35 Suites Victoria
Plus many others, prices ranging from $19,500 per suite and from four years and up. For more info on these investment opportunities call SHANE BEFURT, 386-6164 or 479-0010. CASTLE PROPERTIES LTD.

SIDE-X SIDE CHARACTER DUPLEX
★ Oak Bay Border
★ One Bedroom Suites
★ Newly Renovated
★ Full Basement
★ Fenced Yard
★ Fruit Trees
Shop and compare, you will recognize the value when you view this one!
GRAYDON HOOKER
386-2111 598-2186
MONTREAL TRUST

OPPORTUNITY KNOCKS
Recently I have listed two revenue properties showing over 10% net return. Statements on these properties are available for your inspection:
— 5 suites — Central Park area — $84,500. 3 2-BRs and 2 1-BR units, all fully self-contained.
— 4 suites — Jubilee area — $64,500. 2 2-BRs, 2 1-BR units.
385-7721 RON SCHIECK 477-0968
GARDNER REALTY LTD.

FORT & DOUGLAS COMMERCIAL BUILDING
Choice location near corner of Fort and Douglas Sts. Presently leased to excellent tenant. Never on the market before. Here is your chance to purchase a superb investment. Price firm at $395,000. Serious inquiries only to Box 5004, Postal Station B, Victoria, B.C.

SXS DUPLEX, ON TWO LOTS, two-bedroom each, shake roof, wood siding. Revenue: $7800. Price: $69,500. 592-3358.

TWO HOUSES ON SHAWNIGAN Lake, $540 income per month. $58,900. 595-4972, 743-4649.

244 REVENUE PROPERTY

DUNSMUIR 388-7868

Apt. Blocks Available
Several apt. blocks in excellent locations in Victoria. For more information call Bing Richards, 388-7868 or 388-5464 Pgr 732.

SxS DUPLEX
I just listed this SxS duplex located in the High Swan Lake area. Featuring over 4000 sq. ft. of living area, superior construction, 4 fireplaces, 4-pce. bathrooms, a fenced, treed lot. Live in one side and rent the other side (2 separate units) for $640 per month. Drive by 973-975 Falmouth and call me. Offered at only $119,900.
FRED LERCH 477-5120
CANADA TRUST 595-5131

ZONED COMMERCIAL
193 frontage, 132 deep, 612 and 622 Head St., Maverick Market area.

SIX SUITES $147,000
Four 1-BDRM, two 2-BDRM, direct entrances, some waterview, low maintenance on approx. $16,000 gross revenue.
477-8096 John A. John 388-7557
Capital City Realty

FAIRFIELD FIVE SUITES
Older, quality, character conversion. Net revenue $9862 P.A. Four one bedroom and lovely two bedroom owners suite. Asking $99,500. New exclusive listing.
388-7557 Ben Greig 598-3105
Capital City Realty

GOOD VALUE
Up and down, separate entrances separate furnaces, two bedrooms and two baths in each. Live in one and rent other. Will trade or sell on price of $54,500. Owner says get best offer.
388-4434 I. G. LIDSTONE 477-0982
WESTMONT REALTY (1977) LTD.

JAMES BAY 4 SUITES
Gross $9,180. Net $6,714.82. No vacancies (1 tenant 8 yrs!) Excellent for resident owner. M.L.S.
385-3435 DAVID SCOTT
P. R. BROWN & SONS

HANDYMAN SPECIAL
Fairfield close in - 7 suite apart. (1½ block to Victoria General H.) all S.C. and rented, annual gross $15,360. per annum. Asking $20,000 cash and full price $115,000. (bal at 10¼%) Dickie Agencies Ltd, 919 Fort 382-4312 (eves 477-4662)

UNIQUE OAK BAY DUPLEX
on 2 lots, quality throughout, drive by 1698 Yale, then call me for an appointment to view $110,000.
DOVE JEANES
Res. 598-1000 388-6275 Pgr. 2510
Davis Realty & Mortgage Corp.

55 SUITE BLOCK
in Excellent Fairfield area with good financing available. Price firm at $1,150,000.00. Call
BILL JENSEN or ALMER OLSON
Royal Trust 384-8001

FAIRFIELD CHARACTER
Attractively situated and well maintained 6 suite conversion. Good return. Low upkeep. Includes furnishings and appliances. Best buy around at $89,900. 382-0041.

WELL MAINTAINED OLDER 11 unit building on 50x120' C-1 zoned lot in Quadra/Hillside area. Four 1-bedroom, 2 bachelor and 5 rooms. All sharing 4 bathrooms. Annual gross income, $14,100. Asking $83,500. 383-4082.

LANGFORD DUPLEX. BY owner. 3-bedrooms each suite, 1300 square feet. 4 years old. All appliances. Double carport. Fireplace. Rented $640 per month. Asking $68,900. 383-6474 after 4.

SXS DUPLEX WITH IN-LAW suite below one. Nice location. Terms available. Owner says "sell". H. Bitterman, 388-7557, Capital City Realty Ltd.

FAIRFIELD. 10 HOUSEKEEPING units and one 1 bedroom suite. Income $1179 mo. Low rents. Price, $101,000. Small down payment acceptable. 642-3155.

9 SUITES, $105,000. NO VACANCIES. Good returns. Owner 477-5796.

245 REVENUE PROPERTIES WANTED

CASH BUYER
For apartments or Commercial Buildings, must have true value exceeding $1,000,000. Will pay cash to financing or all cash. (Courtesy to agents.) All replies held in confidence. Please call
GERRY FINNIGAN
388-6258
Cedric Steele Rlty. Ltd.

247 COMMERCIAL OR INDUSTRIAL PROPERTIES

DUNSMUIR 388-7868

CITY RETAIL OFFICE BUILDING
Located near waterfront in OLD TOWN of Victoria. Just about next to Victoria's NEW CONVENTION CENTRE to be built (starting this year). Completely rebuilt up to today's standards and by-laws. Three different buildings — one BRAND NEW (still under construction) over half already leased — rest fully leased and balance guaranteed. All buildings interwoven into a terrific complex netting approx. $250,000 per annum.
Asking $2,335,000
For further information call: Leo Pigert, 388-7868 or Res. 598-1975 or Evan Williams, 388-7868 or 388-5464 Pager 745.

DUNSMUIR 388-7868

DOWNTOWN
25,000 sq. ft. building located in main core area. Fully leased and nearly maintenance free. One of the better downtown buildings in Victoria. Asking price is $1,350,000. Call LEO PIGERT, 388-7868 or Res. 598-1975 or EVAN WILLIAMS at 388-7868 or 388-5464 Pager 745.

FORT & DOUGLAS COMMERCIAL BUILDING
Choice location near corner of Fort and Douglas Sts. Presently leased to excellent tenant. Never on the market before. Here is your chance to purchase a superb investment. Price firm at $395,000. Serious inquiries only to Box 5004, Postal Station B, Victoria, B.C.

HEAVY INDUSTRIAL SHOP, 8,000 sq. ft. lot, highway frontage, $54,900. 478-4655.

247 COMMERCIAL OR INDUSTRIAL PROPERTIES

GOLDSTREAM-JACKLIN
Two buildings on 1.2 acres of commercial land. Presently leased to Donut shop with second building partially constructed. Court-ordered sale. Ideal opportunity as this must be sold. Call for details.
DAVE HARDING
477-7284 (Anytime)
D. F. Hanley & Assoc. Ltd.

OFFICE BLOCK!
Here is your opportunity to invest in a large office block in prime location. Approx. 9,000 sq. ft. office space PLUS 1700 sq. ft. of warehouse. Projected gross of approx. $53,000. Only $550,000.
GERRY MARTIN
477-7050
Seaspray Properties Ltd.
386-3124

WAREHOUSE COMMERCIAL
27,000 sq. ft. of floor space, heavy duty construction, 1.17 ac. of land, ideal for distribution centre, less than 2 miles from City Hall, excellent leases, large part could be available for owner-occupier. Possible future expansion, $795,000 for sale by owner. Victoria Press Box 71.

COLWOOD
1.9 acres with Commercial zoning. Excellent highway exposure. Asking $265,000.

LANGFORD
1.3 acres Extended Commercial. Asking $4.00 per sq. foot.
CALL BILL JENSEN OR ALMER OLSON
Royal Trust 384-8001

BRENTWOOD BAY
2 bay garage and cozy 2 BDR home at Brentwood Bay ferry dock. Ideal for semi-retired mechanic. Land and buildings only. Includes pumps, tanks, hoist and cash register. $97,500. ERIC FRAZER 386-6331 (24 hrs.) or 743-9155 collect. A.E. LEPAGE WESTERN LTD.

BODY SHOP
Large modern shop in Victoria, including equipment.
$200,000
GLENN NICHOLLS
598-5144 598-7680
T.L. Mann & Associates Ltd.

8400 SQ. FT. ZONED COMMERCIAL. Located in Langford. Older house on property. Asking $62,500.
12,800 sq. ft. on Duplin zoned General Industrial. Asking $89,500.
Larry Haddon 592-7735
British American Realty Ltd.
385-1431

GLENSHIRE INDUSTRIAL Park, sell acre lots, $1.69 per sq. ft. or rent monthly for 2¢ per sq. ft. Also 2 service lots at $20,900 each. Owner. 478-4655.

APPROXIMATELY 10,000 square feet downtown property. Zoned commercial, will consider offers. 382-6881.

EXCELLENT EXPOSURE
Corner of Douglas and Ralph, $127,500, 477-0303, 479-3232.

250 HOUSES FOR SALE

Montreal Trust

JUBILEE GREENHOUSE
Cozy two bedroom no step bungalow. Fireplace, large kitchen with sliding glass doors to sun room. Excellent greenhouse and carport. $49,900.
ART PEAKER
386-2111 477-3957

ROBERTS BAY SIDNEY
A newly listed and most attractive seaview home, only 70 yards from beach, 1550 sq. ft. on one level, 19 ft. living room with FP, separate dining room. Family room and kitchen each with access to patios, 3 bedrooms (master with 3-pce. ensuite), utility, workshop, 2-car c/p and circular driveway. 18,650 sq. ft. lot, partly fenced. Mature garden with pine trees, shrubs and a variety of fruit trees. A choice area where homes are seldom available. Exclusive at $75,500.
656-3924 MAJOR LACE 656-2438

OAK BAY LEADED GLASS IN-LAID OAK
Just newly listed and offered at $64,500, this Oak Bay residence features a living room with fireplace, separate dining room, kitchen with eating area, 2 bedrooms, and a full basement. Leaded windows, inlaid oak floors and lots of charm. MLS. 40644. For more information, please call
386-2111 GARY RESTELL 478-6987

VENDOR NEEDS ACTION
30 days possession can be given on this 3 bedroom Esquimalt home featuring a 2 bdrm. in-law suite downstairs in its above-ground basement. Close to all schools and shopping. Easy to show and offered at $54,900. MLS. For more information and your opportunity to view, please call
386-2111 GARY RESTELL 478-6987

SOUTH OAK BAY
Great four bedroom, three bathroom character home in the heart of Oak Bay. Beautiful leaded glass in the living and dining rooms. Separate den with fireplace. Updated kitchen, separate garage, private yard. New M.L.S.
386-2111 DAVE HELM 595-2658

OAKLANDS-HILLSIDE
This home is a great starter or retirement house. Living room with fireplace, two bedrooms, new bathroom, laundry room off kitchen. Manageable and secluded back yard. Offered at $43,900. To view this new MLS, please call:
386-2111 DAVE HELM 595-2658

NEW, NEW, NEW LISTING
★ 24 Yrs. old
★ 1140 sq. ft.
★ 4 bedrooms
★ full basement
★ Glanford/Cary district
The price is $55,900. THIS IS VALUE!! CALL
386-2111 Graydon Hooker 598-2186

Braemar Hts. One Acre
Very comfortable, 3 or 4 bedroom, 2 level home on a park like arce. Main level features large living room with fireplace, bright kitchen with built-in dishwasher and wall oven. Lower level, large family room with fireplace plus well designed rec room with large wet bar, 4th bedroom and bath. Completely finished. Well landscaped with long paved driveway leading to carport under sundeck. Asking $84,900. 478-6478.

250 HOUSES FOR SALE

BOORMAN'S
612 Fort St. 386-7521
2045 Cadboro Bay Rd. 595-1535
BOORMAN INVESTMENT CO. LTD.

NORTHRIDGE FAMILY. IDEAL. PASTORAL VIEWS
One-owner home. Hardwood floors with wall to wall. Coved plaster ceilings. Main floor about 1200 square feet: raised hearth fireplace in living room, dining, kitchen with family dining, four-piece bath, 3 BRs. Down: full basement has family room and fireplace, rec room, 2 piece bath, laundry, bedroom, garage. Large lot about 75x130, nicely treed, fenced. Privacy in back garden. $69,900. MLS.
CALL: JOHN HOLMS at 386-7521

NEW LISTING QUALITY CONVERSION DUPLEX $69,900
Main level features 2 BDRMS, cozy L.R. plus family room or D.R. with old fashion fireplace, 4 pce. bath and kitchen. Newly renovated upper suite features 2 BDRMS, L.R., 4 pce. bath and kitchen plus southern views overlooking city and Mts. Must be seen inside to appreciate, immaculate condition. Also full bsmt. and outside there is ample parking for cars. MLS
KEITH BOORMAN 598-3730
WYNN WRIGHT 477-6155
OFFICE 386-7521

COUNTRY SETTING
A 4 bedroom home located on a super children sized lot. In the Blenkinsop area this home features living room with fireplace, separate dining room, large bright family kitchen with eating area, a great family room downstairs. Asking $63,500 MLS 40446. For more information and viewing apptmnts. Call:
595-1535 Gordon Adams 592-1353

LARGE HOME LARGE SUITE
Exceptional 2 bdrm suite with large living room and fireplace, cheerful kitchen, own entrance. Upper floor has 3 bedrooms 1½ bathrooms, large kitchen, sundeck off dining room and impressive living room. Only three years old in popular Gordon Head. $74,900 MLS 40230.
OLGA ZACHARY
Off 595-1535 Res. 592-2265

IMMACULATE
No basement 2-bedrm. home with attractive private garden. All appliances included in this very low price of $51,900. In Upper Lansdowne area. MLS 040447.

LIKE NEW
3-Bedrm. home with full basement and large garden on quiet street off Hillside area. MLS 038949. Open to offers on $55,500. To view above homes call
OLGA ZACHARY
Office 595-1535 Res. 592-2265

FAIRFIELD DUPLEX NEW LISTING $110,000
Here is the perfect situation for an owner-occupant. Situated in a quiet, exclusive and yet convenient location on a large lot that is just like Butchart Gardens. This is a side-by-side duplex and the owner's suite has two bedrooms, large living room with fireplace, and dining room, and a full basement with recreation room and bathroom (could be an in-law suite). You will be impressed by this desirable property.
IAN BOORMAN
595-1535 Res. 592-3335

NEW LISTING OAK BAY $66,900
Charming 2 BDRM bungalow situated on quiet street close to Willows school. This home offers large living room and dining room, attractive brick F.P., family size kitchen. Full bsmt with drive-in garage, large partly finished rec. room plus room for workshop. Large level lot 50'x139' which is absolutely immaculate. MLS. For further information please contact:
KEITH BOORMAN 598-3730
OFFICE 386-7521

NEW LISTING JAMES BAY $46,000
Cozy starter or retirement bungalow situated on quiet residential street close to waterfront.
—2 BDRM
—large L.R. (16'9"x15'1")
—kitchen (13'x12')
—utility room
—3 pce.
—recent hot water tank, heating and wiring
—separate garage plus workshop
—greenhouse
—lot size 50'x120'
For further information and viewing please contact:
KEITH BOORMAN 598-3730
WYNN WRIGHT 477-6155
OFFICE 386-7521

Century 21
MAYFAIR REALTY
Mayfair Centre
386-2955

HAMPTON PARK
Brand new listing. 1-BR starter home on pretty lot. New cabinet kitchen, LR with heatilator fireplace. Attached garage for future expansion. Full price $38,000. Call now for this "quickie". MLS. PETER SYKES, 386-2955 or 382-3216.

⅓ ACRE PRIVACY
Tall trees and nature 10 mins. to town. ⅓ acre of property with 1-yr.-old 3-BR modular home. All the extras. Sundeck, all appliances, drapes, etc. Easy to own. Full price $49,500. PETER SYKES, 386-2955 or 382-3216.

Drive by 2627 Millstream Ave. ½ acre lot with 2-BR home. Needs work. Estate sale at $49,500. MLS. Try your offer. Details from PETER SYKES, 386-2955 or 382-3216.

SANDOWNE
5 acre horse property with 4,000 sq. ft. almost complete luxury home. Large barn, riding ring. Call me for information and details. Court priced at $240,000. All offers reviewed. PETER SYKES, 386-2955 or 382-3216.

CLEAR TITLE
Appr. 2 acres of parkland, 6 yr. old split level, 4 bedrooms, 2 bathrooms, 2 floor to ceiling fireplaces, wall to wall carpet plus large chain link fenced parking lot with automatic lighting for boat, car and truck storage. Plus new 27'x40' fiberglass green house with cement floor for growing plants commercially or for your pleasure. This property is just like a park. I will take a condominium, motor home, side by side duplex or older home as down payment and hold remaining mortgage. Full price $129,000. Phone owner 479-2209.

10 MILE POINT SEA VIEW
Easy-to-care-for, 2-bedroom house situated on natural, treed lot, approx. 1300 sq. ft., no basement, no steps, economical hot water heat, new carpets, newly decorated, 2-car carport. Park at your backdoor, beautiful seaview from living room, dining room and kitchen, a truly character home. Please call owner for appointment 477-6479.
Asking $95,900.00.

250 HOUSES FOR SALE

WESTMONT REALTY (1977) LTD 388-4434

A NEW SUB-DIVISION OF 12 BRAND NEW HOMES
Priced from $66,500 to $70,800. Spacious, 3-Br., custom-designed, deluxe homes. Choose from 12 different floor plans, multi-split levels cathedral and ground entry.

VISIT OUR DISPLAY HOME AT 4186 CAREY ROAD OPEN HOUSE DAILY 1-4
Personal Viewing — Please Call
388-4434 ARNOLD MARR 477-6233

FAMILY HOME
Located in a prime area of Gordon Head, only 7 yrs old and close to all schools and buses yet on a quiet street. It features 4 bedrooms, living room, separate dining room, kitchen with eating area, den, large rec room and 3 sets of plumbing. Large assumable lower interest mortgage too. Full price $73,900. To view this exclusive listing please call.
388-4434 JOHN BUNYAN 383-7777

GORGE
Close to Park and Colquitz Creek. 2 Bdrm Bungalow with finished Rm in basement plus drive-in Garage. Sundeck, fruit trees and ample back yard. To view call
388-4434 GORDON ELLIS 592-0079

ENTERTAIN
In the games room and family room of this convenient Gordon Head home. Yes, there's room for a Pool table! Many other features such as: 2 floor to ceiling feature fireplaces, extra large master bedroom with walk-in closet. For further details and your opportunity to view the NEW LISTING priced at $74,900, Call:
LINDA ANDERSON 721-3008

Capital City REALTY LTD
1815 Blanshard St. 388-7557

Bargains Galore!
3-bdrm home with extra suite in bsmt. All set up for that contractor wanting storage space for Vehicles and equipment and still be in town close to everything.

Want that home in the country yet minimum yard care? See this 3-bdrm 3-yr.-old strata duplex complete with drapes, range and fridge. $48,500. Drive by 394 Silica then phone Wally or Adeline.

Now is the time to get into this Gardening maintenance business. Complete with home, equipment, tools, contracts and everything necessary. This is a tremendous family business.

Think holiday. Time for that lot near Shawnigan Lake. Fully serviced, close to the lake and village yet secluded and quiet. From $13,000.

Planning to build? Sure we have lots of lots. Fully serviced in Central Saanich. Quiet? Sea View? Take your pick from $26,500.

Waterfront with deep water Moorage. 2 one acre parcels with older homes. Close to Mill Bay village. Gently sloping lots, good beach, this just has to be the ultimate for those wanting a marine way of retirement.
Looking for a real bargain on a condominium? Whether it's for investment or just an inexpensive accommodation in a prime area near the University, all shopping and enjoy your own pool, sauna, swirl, games room, etc. Try all offers.

Call Wally Peterton, 477-7766, or Adeline Nichol, 477-8562. Capital City Realty Ltd., 388-7557.

NEW HOME DIRECTORY IN COLWOOD
A WIDE VARIETY OF BUNGALOWS, SPLIT LEVELS AND TWO-STOREY HOMES WITH FULL AND OPEN BASEMENTS PLUS R.I.D.P. READY FOR DEVELOPMENT. ALL HOMES INCLUDE THERMOPANE WINDOWS, EXTRA INSULATION, ELECTRIC HEAT, FIREPLACES AND MORE. CHOOSE A PLAN, LOT, COLOR SCHEME, AND TYPE OF FINANCING TO SUIT YOU. WE ALSO HAVE TWO STOREY AHOP DUPLEXES $1250 DOWN VERY NICELY APPOINTED. ALL HOMES CARRY A 5 YEAR WARRANTY. VISIT OUR DISPLAY HOME AT 544 STORNOWAY OFF WISHART RD. AND DISCUSS YOUR HOUSING NEEDS. P.S. SOME HOMES QUALIFY FOR $2500 GRANT.

WED-FRI 1-6 SAT.-SUN 1-5

FOR MORE INFORMATION PH. KEN MILLAR AT 478-1721 or 384-8075 PAGER 519

FOR YOUR CONVENIENCE HOME DIRECTORY MAP LOCATED AT CORNER OF SOOKE AND METCHOSIN RD.

RIDLEY BROS.
DEVELOPMENT CO. LTD.
MEMBER VICTORIA HUDAC

DUNSMUIR 388-7868

SWAN LAKE PARK
This family home adjacent to Swan Lake Nature Park has view and seclusion. 2 bedrooms on main — two more upstairs. Rumpus room finished with cooking facilities — ideal for in-laws. Large lot. Asking $53,900. Leo Pigert, Res. 598-1975 or 388-7868.

HANDYMAN SPECIAL
2-Bedroom, basement, oil heat. 40x165' lot on Shelbourne St. $39,900. Terms can be arranged. A. Klenman, 656-4242.

MOBILE HOME LARGE LOT
Leased at $100 per mo. for 5 years. This is immaculate. 3-Bedrm, liv room and den with real fireplace. Lots of room for kiddies and pets. $28,500. Call for details. A. Klenman, 656-4242.

$42,500
IMMACULATE 2-BEDROOM COTTAGE on excellent 50x135' lot. Terms to suit. Available immediately. Located near Burnside and Tillicum. Phone Allan Klenman, 656-4242.

RENT WITH OPTION TO PURCHASE
Esquimalt, 4 Bedroom home on large lot. Quiet street. Near Golf Club. Needs some Painting etc. Lots of Parking, Rumpus Room with Fireplace. Call: A. Klenman 388-7868.

SIDNEY $49,500
6 yr old bi-level, 3 bdrms (2 up, 1 down), 1½ baths, fp in lr, finished laundry/sewing room, yard fully fenced, private, no realtors, please. 656-1281

250 HOUSES FOR SALE

FOR SALE
Royal Trust
477-0191
384-8001

FREE
Write, phone or drop in for your free copy of the
ROYAL TRUST CATALOGUE OF HOMES

CHARACTER HOME FAIRFIELD AREA $87,500
Dark oak beams and panels highlight the living room, dining room and study on this 1911 character home. Extras include granite fireplace, french doors, leaded glass and built-in china cabinet. 2 large bedrooms down and 3 up. Original 3-pce bath on main and modern 4-pce bath up. Modern kitchen with eating area. Large lot. New ML. For appointment to view, call anytime.
GALE CHRISTENSON
477-0191 477-7047

OAK BAY NEW LISTING
Neat and clean in a classic style of 1949 with central hall, good sized living room, L-shaped dining room. Large kitchen. 2 bedrooms, full basement with partially-completed games room and drive-in garage. Pretty lot 50x139. Drive by 2046 Carrick St. off Foul Bay Rd. and phone me to view. MLS. $66,900.
477-0191 MERYLE HAYS 721-3727

LAKE HILL STARTER HOME $46,900
2-bedroom bungalow situated on a large 60x150 nicely-treed lot. Kitchen with eating area plus small den or dining. 95% financing can be arranged for qualified purchaser. For additional information call any time. New MLS.
GALE CHRISTENSON
477-0191 477-7047

SOUTH OAK BAY
Stately Colonial home in this prime location with 4 BRS, 2½ baths. Family kitchen, formal L.R. and Sep. D.R. Full basement with large combination family and games room. Large workshop, concealed balcony on upper level. Professionally finished both inside and out. All this on a parklike 89x195 lot with many fruit trees and variety of shrubs and flowers. Asking $119,000. To view call
HAZEL CAMPBELL 721-5218
CONNIE REYNOLDS
477-8914 or 384-8075 - 1210
1260 or 384-8001

ROYAL OAK
Country living on 1.6 acres of meadow-like property. 13 year old custom ranch style Medallion family home with 4 BRS and 2 baths. Underground sprinkling system in main garden area. Call now to view with
CONNIE REYNOLDS 477-8914
HAZEL CAMPBELL
721-5218 or 384-8075 - 1260
1210 or 384-8001

CADBORO BAY
Cedar 7 month old rancher perfect for retired executive. 1750 sq. ft. with 2 BRS, Den, Formal L.R. and D.R. with fireplace. Quality thru-out this no-step home. Call
CONNIE REYNOLDS 477-8914
HAZEL CAMPBELL
721-5218 or 384-8075
1250 and 1210

WILL TAKE OFFERS
to $29,500 for this super condominium out near the university. Sauna, swirl pool, games room, workshop, etc. Stove, refrigerator, garburator and drapes.
DAR GARSIDE 384-8001

the Permanent
For Sale

702 FORT ST. 382-9191
BOB HUGHES — MANAGER

OPEN HOUSE 206-955 Dingley Dell WED. 1:30-4 P.M.
A delightful 2 bedroom condominium in a quiet residential area near the Gorge. 1½ bathrooms. Laundry room in suite. 5 appliances. All for only $42,000. Offers invited. ML.
MARY WOOD
382-9191 BUS. RES. 592-2647

OPEN WED. 1-3:30 3139 Metchosin Rd.
Move right in on this five family home, treed lot. Room for boat. Rec rm developed down. $53,900. ML.
SIMON FLETT 592-7451
JACK GRANT 477-8172

VACATION ALL YEAR
15 miles from Victoria, modern one BR vacation home overlooking private lake. 54.5 acres rugged treed serenity on the Sooke side of the Goldstream watershed. Offered at $112,000. ML Has to be seen to be believed. Adjoining 37.5 acres, 2 addn lakes plus trout farm stock and equipment, also available. For details, maps, photos, please call
HERB McDANNOLD
382-9191 BUS. RES. 384-6768

EXCEPTIONAL DUPLEX 856/858 Isbister
Well design, 4 yr. old, 3 BR and 2 BR units, fireplaces in both. Quiet cul-de-sac — offers to $85,500. (ML 39721) appliances, drapes incl. Call
HERB McDANNOLD
382-9191 BUS. RES. 384-6768

GORGE AREA 3073 Albany
Reduced to $54,500. Immediate possession. ML 39781. Good, sound 3 BR bungalow with revenue suite in full bsmnt. Call now to view.
HERB McDANNOLD
382-9191 BUS. RES. 384-6768

5 BEDROOMS 4017 Magdelin
University area, spacious 2 storey, 5 bedrooms up, 2½ baths. Fam rm adjacent to large K. All offers considered on $74,000. (ML 39804) Call
HERB McDANNOLD
382-9191 BUS. RES. 384-6768

LOTS OF LOT
More than enough for your camper, trailer, boat, trucks and your son's car plus room for a workshop, too. All this plus 3 bedrooms, big kitchen, cosy livingroom and full basement. Well worth $59,900. ML.
SIMON FLETT 592-7451
JACK GRANT 477-8172

THE PERMANENT

DUKE ROAD, PLEASANT Country Atmosphere. Quality, comfortable family home. 1350 sq. ft. three bedroom ensuite, living room with fireplace. Views of sea and mountains. Thermopane. Kitchen has large dining area and dishwasher. Finished basement has ½ bath. Workshop finished and heated, 26x36, ideal for hobby or home occupation. All on 1.6 acres of fenced grassed land. Reduced to $95,500. Open House anytime. 478-3860. No Realtors.

250 HOUSES FOR SALE

GARDNER REALTY Ltd.
895 Fort St. 385-7721
(24 HR. SERVICE)

OPEN HOUSE SAT., 1-4 1971 LANSDOWNE LANSDOWNE SLOPE

Truly a character home of immense charm and superior decor — 3 reception rooms, 4 bedrooms, country kitchen, family room, billiard room, fantastic enclosed garden room. Large beautifully landscaped lot. $134,900. MLS.
385-7721 DALE BRIGGS 592-3978

CORDOVA BAY OPEN HOUSE 5348 PARKER SAT., 1-4

Beautiful family home on large lot (82x137) on quiet Parker Ave.! Feature include 4 bedrooms, 2½ baths, family room with FP, rec room, large sundeck off DR, come and see for yourself on Saturday. PRICED TO SELL AT $89,500. MLS.
385-7721 DALE BRIGGS 592-3978

FAIRFIELD $75,900

Spacious home, hardwood floors, large sunny kitchen and separate DR. March up to this 3-bedroom home with an easy care lot and make your offer!
385-7721 AUDREY MONT 598-7598

GRAND OLD HOME now $69,900 MLS AUDREY MONT

385-7721 598-7598

JUBILEE $42,900

Cosy no-step 2-BR bungalow. Beautiful garden with numerous fruit trees, berry bushes, grapes and shrubs. Gardener's dream! New MLS. For viewing call:
385-7721 BILL WEISS 598-8443

PANORAMIC SEAVIEW

Custom built, brand new executive type home within walking distance to UVIC. Over 2150 sq. ft. of luxury living area and 800 sq. ft. ready to finish as to your taste and need. Ready for immediate occupancy. Listed at $145,000. For private viewing, phone:
385-7721 BILL WEISS 598-8443

$44,900

Where can you buy a cute, clean, neat and like new house for this kind of money. Probably no where except right here at 416 Goldstream Ave. This home has 2 BRS. with walk-in closets, LR with an acorn FP, good size kitchen and eating area, 4-pce. bath and a large storage room. It has a new front privacy fence, new roof, new gutters, new stucco, new plumbing, new paint, plus all carpets and floor coverings. If financing is bothering you, forget it because you can even rent with option to purchase. Call:
REID TOPP
385-7721 381-5567 388-6275 PGR 619

CEDAR HILL Garden Living

Just listed! Want access to a large backyard? You have it here — plus a drive-in garage. Well planned 3-bedroom stucco home with a rec room, fourth bedroom and 2-pce. bath in high basement. Excellent location. Only $63,900.
CLIFF SALMOND
385-7721 477-3626

3-BEDROOM NO-STEP $59,900

Over 1300 sq. ft. of space in this bright rancher nestled on a huge treed lot in the High Quadra area. Cosy brick FP in 26' x 15' LR with plush beige sculptured carpets. Dining area faces fenced private backyard and leads to the convenient kitchen with plenty of cupboard space. Laundry facilities are adjacent to the kitchen. Please call now for private viewing.
385-7721 RON SCHIECK 477-0968

FAIRFIELD FAMILY HOME

Ideal for the executive who likes to entertain, but needs room for a large family. This 2290 sq. ft., 2-storey character home features LR with leaded stained glass bay window and french door leading to foyer entrance. Double pocket doors to formal 17'x16' DR with Venetian tiled FP. Large "butcher block" kitchen with eating area and large fam. room off. Up the exposed stairway (with old fashioned banister) to 4 bdrms (14'x14', 14'x13', etc.) and one of the 3 bathrooms. There are 2 suites in basement to help with the monthly payments and still room for a workshop. Some 10% financing available. Please call for a private showing. $84,900.
KENT MacLEOD
385-7721 595-4273

OAK BAY BUNGALOW

This 1136 sq. ft. home is situated near the end of a quiet cul-de-sac in an area of beautiful homes. This home features a LR with unique granite FP and frenched and leaded glass windows. 2 large bedrms (master 14'x13'). A new kitchen with 14'x11' dining area adjoining. New quality carpets and new paint throughout. Full basement. Private secluded English country garden, front and back glassed-in porches for the plant enthusiast. Please call for a private showing of this unique Oak Bay home. $63,500.
KENT MacLEOD
385-7721 595-4273

VALLEY VIEWS

The immaculate 6-year-old, 1200 sq. ft. home looks out over a "green belt" valley toward Mt. Baker. Situated on a "no-thru" street in area of more expensive homes just 15 mins. from town (Saan. Penn.). LR with unique brick FP, dining area adjoining custom kitchen, 3 bdrms on main, 1½ bath. Walk-in closet in master. Fantastic rec room with another brick FP and bar and 18'x12' games room down. Another roughed-in bath and loads of room for a workshop. Super landscaped garden with 21' patio. Huge sundeck. Priced for quick sale at $69,900 FIRM.
KENT MacLEOD
385-7721 595-4273

JUST 4 1 or 2

Cosy 2-bedroom home with wall to wall carpets, fireplace and private yard! Full basement and brand new double-glazed aluminum windows. Sound appealing at $45,000? MLS. Call me for your private viewing today.
AUDREY MONT
385-7721 598-7598

250 HOUSES FOR SALE

GARDNER REALTY Ltd.
895 Fort St. 385-7721
(24 HR. SERVICE)

TUDOR CLASSIC

Character home plus! Beamed ceilings, bevelled leaded glass windows, built-ins, antique brass ceiling fixtures, pocket doors everywhere. 16'x13' formal DR with fantastic Venetian tiled FP with oak mantel, oak columns and beamed glass mirror. Built-in buffet either side of FP with leaded stained glass doors. 12'x10' den with another oak surrounded FP. Huge family kitchen with eating area. Gracious entrance with open stairwell to balcony hallway up. 3 huge bedrms (master 17'x12') each with their own sink. All the woodwork is original varnish. Full basement with rec room, laundry room and another bedrm. Huge glassed in sunporch. Priced for quick sale at only $59,500.
KENT MacLEOD
385-7721 595-4273

SOOKE BEACH WITH SUITE $52,500

100 yds. from a luxurious sandy beach. This 7-yr.-old spacious 3 bedroom home has a 1-bedroom self-contained suite in the basement plus extra room for development. 118'x97' treed lot with lots of paved parking. Vacant and ready to move in. MLS 39259
CLIFF SALMOND
385-7721 477-3626

STUCCO FULL BASM'T. $41,900

Just listed! A delightful clean home with 1 bedroom on the main with a second in the full high basement with another 2 pce. bathroom. Driveway to rear yard gives parking space for trailers, boats, etc. Drive by 928 CRAIGFLOWER ROAD and then give me a call to view. MLS #40112.
CLIFF SALMOND
385-7721 477-3626

GREAT PRETENDER

Did you ever see a home that tries to look "ordinary and average" and just can't do it? This one is average on the outside, but inside it's fantastic. 3 bedrooms, LR with FP, large remodelled KITCH with pass-thru to a 27 ft. entertainment FAM RM. This home features a bar, 27 ft. of double track drapes, another FP, double width sliding doors to deck and a view of the Olympic Mts. Full basement. Stove and fridge included. ONLY $54,900.
KENT MacLEOD
385-7721 595-4273

SEASPRAY PROPERTIES LTD./ REALTOR
1911 QUADRA 386-3124
1175 NEWPORT 595-3151

OUCH! $72,900

Take advantage of the builder on this new 3 bedrm, energy-saving, new home, master ensuite, sep. dining, dble parking, developable basement and fine valley views.
DOUG POSKITT
386-3124 477-0645

NEED $200 P.M.

Buy this contemporary, 3-bedrm. home in the Lakehill area and rent out the 1-bedrm, self-contained IN-LAW suite to assist in the mortgage payment. TRADES CONSIDERED.
DOUG POSKITT
386-3124 477-0645

EXCEPTIONAL BROADMEAD

I am most pleased to offer for sale a NEW TUDOR HOME in Victoria's very BEST AREA. Spacious with 4 bedrooms, the entrance hall is COCKTAIL SIZE with a CIRCULAR staircase, LARGE, separate dining room, fam. room off kitchen with heatilator fireplace PLUS MANY more exciting FEATURES. There is still time to pick out colors, carpets and light fixtures so please CALL NOW for your personal inspection. MLS. Price $129,500.
386-3124 SPENCER LEE 477-3593

SCHOOLS, PARKS, RACQUET CLUB, BUSES and UNIVERSITY OF VICTORIA

all CLOSE BY to this new, exciting home by J. McLaren Const. They say there are 3 important things in real estate — LOCATION, LOCATION AND LOCATION but this one has 4. It is a NEW, EXCITING home with 3 bedrooms, double windows, shake roof, cedar siding and rock facing. We're including the grass seed so don't delay as this won't last long at only $73,900.
CALL ME!!
SPENCER LEE
386-3124 388-5464
Pager 521

$62,900

Absolutely immaculate, 2-bedrm. home well located in the Maplewood-Cedar Hill X Rd. area. Feature fireplace, sep. dining room, large kitchen, 2 good-sized bedrooms, and an entrance hall are some of the ATTRACTIONS here. Add to this a totally secluded rear yard. ACT NOW AND CALL:
DOUG POSKITT 477-0645
ROD FINCH 382-9527
or 386-3124

BRAG BRAG BRAG

is all we can do about this BUILDERS HOME located on Scoular Place, a lovely cul de sac off Braefoot. A large bungalow with full high bsmt. for the family who demands comfort. 4 bedrms, 2 F.P.'s, 3 bathrms, fam. room, rec. room, triple parking and MUCH MORE. For only $94,000. New ML.
DOUG POSKITT
386-3124 477-0645

YOUR CAR OR BOAT

As down payment on this 3 bedroom full basement character type home offered at the very realistic price of just $56,900 which includes five major appliances and 3 rooms of good furniture. Located on Lansdowne close to Hillside Mall. Large mortgage at good interest rate available to be assumed. Call now for viewing and further details.
RANDY SMALL LEE WROBEL
388-6275 — Pagers 654; 865
British American Realty Ltd.

2675 Seaview Open House Thurs. 1:30-4:00

Fine, family home built 1958 and carefully maintained. 2 storey with ground level access and parking at both levels. 3 bdrms, family and rec. rooms, 3 bthrms, photo darkroom, in all about 2139 sq. ft. on about .26 acre. $98,000.00.
The Zieglers
592-1768, 384-8075 Pgr. 310
Seaspray Properties 595-3151

250 HOUSES FOR SALE

National Trust Realtor
HILLSIDE MALL 595-2121
3440 DOUGLAS 382-8101

THINKING OF SELLING? Phone us today! 595-2121 — 382-8101

NEW HOME $59,900

3 bedroom split level with thermopane windows, R-28 insulation, heatilator fireplace. Large lot with trees. Call
ROB ANGUS 652-2576
Office 595-2121

GORDON HEAD POST AND BEAM

Beautiful area of lovely homes. 4 bdrms., spacious living room with fireplace, separate dining room, with sliding glass doors onto small sundeck. Large kitchen with separate dining area and large sundeck off kitchen. Full basement, bedroom, den and sewing room, wired for washer and dryer. Larger rumpus room, omatic heat. Carport. Secluded back yard. Many extras. Close to three good schools. All this for just $73,500. Call
DORIS ADAMS 598-1813
OFFICE 595-2121

9½ MORTGAGE??

Its Possible!! Owner has a need to sell, the price is now reduced from $79,900 to only $75,000 and to qualifying buyers a mortgage is offered. Built 1969, 1258 sq. ft. main floor, 716 Basement, total 1974 sq. ft. 3 bedrooms two bathrooms, Cordova Bay area. Now only $75,000 and save $$$ on mortgage. Phone
JOHN RUSSELL
386-9574 or Off. 382-8101

DUPLEX S X S

Approx. 20 yrs. old, each side has living room, kitchen, 2 bedrooms, bathroom, full basement with DR-In Garage. Separate heat and electric. Asking $67,500. Tillicum area.
HAL BARBER
382-8101 or 385-1047

LAKE OF THE GLEN

Attractive 3 bedroom (in basement) home on good size lot, close to schools etc. Living room, kitchen and dining comb. Full basement with rec. room and to top this, a handsome swimming pool. All for $52,900.
HAL BARBER
382-8101 or 385-1047

CROSSWORD PUZZLE

In regards to your new home you contemplate buying. What has 2 words, 9 letters and service to you?
"HAL BARBER"
382-8101 385-1047

BLOCK BB BROS.

SELL THROUGH VIDEO

QUADRA REYNOLDS

New 3 bedroom (master 2 per ensuite). 1209 sq. ft. home close to shopping, buses and schools. Nice living room with feature wall and floor-to-ceiling brick fireplace. "L" shaped dining room. Family kitchen with quality cabinets. Sundeck off kitchen, balcony off living room. Basement lends itself nicely to further development. Excellent 10½% mortgage. Asking $75,900.
658-8268 Buzz Mainprize 477-1841

TATTERSALL TUDOR BEAUTIFULLY APPOINTED TREES AND SHRUBS

On a delightfully treed and shrubbed garden in the exclusive area of TATTERSALL, a beautifully appointed 3 bedroom TUDOR home in immaculate condition. Foyer, living room with fireplace, dining room with Franklin stove, large family room, spacious kitchen with oak pacquet floor. Small office-cum-study. 2 bathrooms. Hardwood floors. Master bedroom on main, wood bannistered staircase up and 2 spacious bedrooms and bathroom. A picture book Tudor home offered at $79,000.
Residence Office
Office 477-1841
598-1420 Ted Walford (24 Hrs.)

JAMES BAY BEACON HILL PARK $55,700

On quiet avenue just a minute's walk to Beacon Hill Park, a truly delightful 3 bedroom home with a charming and spacious interior. Living room with fireplace, dining room, study or 4th bedroom, large kitchen with sliding glass doors to a sundeck and fully fenced garden. Offered at just $55,700.
Residence Office
598-1420 Ted Walford 477-1841
(24 Hrs.)

SOUTH OAK BAY 4 BEDROOMS SECLUDED PATIO

Situated on delightful corner garden in South Oak Bay, an extremely well built home with 2 bedrooms on the main and 2 upstairs, a spacious kitchen with divided breakfast room, living room with fireplace, full bathroom, and a workshop, small television room and playroom in the excellent basement. Fully private patio. Offered at $69,000.
Residence Office
498-1420 Tel Walford 477-1841
(24 Hrs.)

Castle PROPERTIES LTD.

OPEN HOUSE 1612 Pembroke St.

Off Shelbourne St.
Tues., Wed., Thurs.
29-30-31 4 to 8 P.M.

Flower box special in Jubilee area for the handyman or starters. Cosy 1 bedrm. cottage lovely garden setting, surrounded with trees, and shrubs, offers seclusion with privacy, so handy to everything, some renovations inside have been done. Fridge, stove some furniture, copper pipes, updated wiring. Hurry on this one, only $34,000. Call or see with RACHEL PARSONS
386-6164 or 479-8963.

BLOCK BB BROS.

SELL THROUGH VIDEO

DUPLEX R31 ZONED FORT/JUBILEE $57,900

Two, spacious suites, nicely updated, off-street parking — fenced backyard.
MARGARET PRICE
386-3231 477-1941

FOR SALE BY BUILDER. NEW two bedroom on high Tattersall, $72,500. 384-8391

250 HOUSES FOR SALE

WHITTOME'S

$38,900

Comfortable 2-bedrm home of Tudor design with fireplace in living rm., large family kitchen, electric heating, on extra large level lot near McKenzie elementary school.
479-1667 DOUG RELF 479-5761

OPEN HOUSE 5267 PAT BAY HWY. WED. 30 7-9 P.M.

Come and see the beautiful lakeview sunset so often enjoyed from the immaculate and charming living room of this cosy 2 bedroom home. Appreciate the cheerful separate dining room, the intriguing built-ins in the family room, extra BR., coldroom and laundry down. The .97 acre lot offers beautiful lawns, hedges, fruit and evergreen trees for protection from the road. Behind the house a quiet barbecue and picnic area with large vegetable garden and super workshop 20x40 9.6 ft. high, fully insulated 220 wiring, water and intercom plus footings for further extension if needed. Build that sailing dinghy right away and use it summer and winter on Elk Lake immediately opposite? For prior viewing call
Eleanor Sanderson Marion Foster
384-9610 479-1667 384-5908

HENDERSON REALTY LTD.
385-9741

DUPLEX—OAK BAY NEAR THE SEA

SxS, 2 bedrooms each side, fireplaces, full basements with drive-in garage. Prime location with sea views. $98,000. MLS 40302.
HOWARD TOMLIN 477-1327

SHOPPERS PREFER MAYFAIR

so why not reside nearby. Some redecorating needed in this well constructed home of three bedrooms, bath, living room, kitchen with eating area and utility. There is also good potential in future redevelopment of the area. Priced at $52,900.
STAN TRONT 477-2829
CHARLES ARNOLD 592-6454

NEARING COMPLETION 7 NEW HOMES ARLENE PLACE Open to View Daily $66,900-$73,900

Before You Buy Compare Our Product & Location

7 new homes to choose from within 3 miles to downtown Victoria, contemporary split levels & cathedral entrances, 3 & 4 bedrooms, all thermopane, fully landscaped, cedar & grass cloth feature walls, heatilator floor-to-ceiling fireplaces, built in vacuum system. (From MacKenzie & Douglas Drive down MacKenzie to Glanford, turn left on Glanford & proceed to Carey Rd, turn right on Cary & drive to MacKenzie & then left to Arlene Place.)

Save & Buy Direct
From The Builder
TYRON CONSTRUCTION LTD
RICK CARSWELL
658-5690

VR Victoria Realty LTD.
386-3585

★★ OPEN ★★ OPEN HOMES DAILY 2-4, 6-8 LAKEHILL

Off Quadra at Ambassador, behind Lakehill Elementary School. DIFFERENT plans, front and sides. LANDSCAPED! Heavy insulation, double windows, underground utilities, TREES, winding streets, 5-YEAR WARRANTY! Take advantage of last year's construction costs, $64,900 to $78,900. For further information call Jack Kennish, Res. 388-9929, 386-3585 anytime.

A. E. LePAGE
WESTERN LTD. REALTOR

OAK BAY EXCELLENT VALUE

Don't miss this opportunity to purchase a quality home in this sought-after area close to Uplands and Willows Beach. A charming 2 or 3 BDR home featuring LR with FP, sep. DR, 2 baths, a delightful plant area and an easy to keep garden. Priced to sell at $88,500. BECKY LITTLE
386-6331 or 477-4424.

SWINERTON'S REALTY WORLD®

SxS DUPLEX

Strata titled, walk to town 3 Bedrooms. One year old. Vacant.
$49,500
DOUG BOWEN 395-2481
Swinerton Stewart Clark Ltd.

BROADMEAD $123,000

3 bedrooms, office, sauna, billiard room and double garage, approx. 2300 fully finished, 1 year old. Will take house, lot or property on trade. Drive by 964 Shadywood Drive and phone Rick Carswell 658-5690.

11 YEARS OLD $49,900

2 B.R. bungalow with ¾ full ht. basement. Lg. L.R. with fireplace, D.R., sundeck with mountain and water views.

MINI FARM $78,900

1.6 acres with 1200 sq. ft. 4 Br. home with full bsm't plus 24'x32' barn workshop.
479-3612 Kent Deans 478-8316
Century 21 Suburban Realty (78)

NEW HOME FOR SALE BY Owner/builder, in Broadmead. 386-6301 or evenings, 658-1191.

250 HOUSES FOR SALE

Cedric Steele Realty Ltd.
388-6258

OAK BAY 3 BDRS., $45,500

Don't miss this 3-bedroom home close to shops, bus and rec centre. Large LR with FP and good assumable mortgage. ML Call:
DAVID BILLINGHAM
388-6258 598-6029

SOUTH OAK BAY

Great, 2-bedroom starter home with lots of character features in LR and DR. Basement, carport, private garden and excellent assumable mortgage. $59,900.
DAVID BILLINGHAM
388-6258 598-6029

VIC WEST $48,900

Well kept U. and D. Duplex with 2 bedrooms in each suite. Gross $5,760. p.a. — or could be large family home on treed lot at a good price.
DAVID BILLINGHAM
388-6258 598-6029

KASAPI CONST.

UVIC AREA

New and Used Homes, various styles and floor plans, floor area finished 1250 to 1667 sq. ft. Starting at $73,900 to $96,900. All homes just 2 blocks from UVic and all schools.

GLANFORD AREA

531 Baker St. off Carey Rd. This 14 yr. old house is a must to view. 3 BR, LR with fireplace, dining area with built-in china cabinet, spacious kitchen. Basement area partly developed. 70x140 ft. fully landscaped treed lot.

CUSTOM BLDG.

New houses built for as low as $57,900 and up. Your choice of floor plans and locations. Do some of the work yourself and save money. Buy direct from known builder who has been building houses in this area for 24 years
For information or appointment to view our homes please call Mrs. Pat Saulnier, Kasapi Const. Co. Ltd., 538 Dupplin Rd. at 386-6191 or res. 384-2197.

Knowles The HOME Team.
384-8101

SUPER FAMILY HOME in Gordon Head

5 BR's, 2½ baths, 2 kitchens. D.R., Utility room, L.R. and Rec. room. (2 F.P.'s) large sundeck, convenient location. Age 3 yrs. OR use as:
3BR home with professionally finished 2BR in-law suite.
Anxious vendor says SELL!
HAZEL CLARKE
658-5656

$49,500 And Not In the Stix

3 yr. old, 3 BR's, 1½ baths, full basement home, close to transport, schools, and Rec. centre. Easy, easy care lot.
NORMA HILL
383-7796

SEABOARD PROPERTIES LTD.

GORGE CHARMER

Large family home in very desirable area of fine homes. Boasting over 2,600 sq. ft. of finished usable area, on a fully landscaped lot, and featuring 3 bedrooms, large living room, dining room, kitchen with eating area, large rec. room with wet bar and feature fireplace, separate games room for pool, ping-pong, etc. laundry, workshop, 2 bathrooms, plus ensuite and only 5 years old. Add a sundeck off dining room, rear carport and parking for boat, camper and 2nd car. New MLS being offered for first time at $88,500.
652-1141 DAVE DAND 658-8490

SINCE 1887 Pemberton, Holmes Ltd.
1000 Gov't St. 384-8124

OPEN HOUSE

Saturday, June 2nd
12:30 - 4:00 p.m.
AT
6232 RODOLPH
Offered at $86,500
Come by and view
this five bedroom
FMAILY HOME
on .73 ac.
with Richard Holmes
384-8124 (office)
478-4870 (res.)

MANN
T. L. MANN & ASSOCIATES LTD.

FIX UP! SIDNEY

Old cottage-style house. Liveable. 2 bedrooms. Lovely lot in area of nice homes. Live in and build at your convenience. Offers considered. $29,900.
598-5144 KEN MANN 477-6773

Have reasonably priced houses as follows:
1. Swan Lake 2 BR in-law Ste. $62,800
2. View Royal 3 BR full Bsmt. $55,800
3. Colville 2 lots and large 3 BR. full Bsmt. $79,500
4. 2 Prestige condos on Rockland $69,000 and $72,900
5. PLUS several exclusives.

RALPH KELLER
598-5144 388-4076

REALSPAN PROPERTIES LTD.
846 BROUGHTON 388-6454

OPEN HOUSE FRIDAY JUNE 1st. 1:30-4:30 831 Vilance

A 33 year old, 2 bedroom, full basement home with a separate garage, located in a good residential district, close to bus, shopping, schools. Plenty of room for a third bedroom downstairs. Fridge, stove and rugs included in the price of $48,500.
479-1179 Laurie Como 388-6454
Member — All Points
Relocation Services

INVESTOR $33,900

Sacrifice — 3-bdrm strata duplex on .63 acre near Sooke waterfront. Buy 1 or both sides. Assume good mtges.
BOWDEN REALTY 383-5524

250 HOUSES FOR SALE

$69,900. 3 YEAR OLD FAMILY home, 1230 square feet main floor. 1230 square foot finished basement. 3 bedrooms, 2 full 4-piece bathrooms, 2-piece ensuite, 2 fireplaces. Wrap around sundeck. Ground floor completely finished. Large treed corner lot with street lighting, lots of parking for boat and recreational vehicle. 1067 Sluggett Rd, Brentwood Bay, close to water. 652-1222, after 6, 652-1242.

FANTASTIC LAKE AND MOUNTAIN views, three bedrooms, two and one half bathrooms, living - dining room with Angelstone fireplace, mainfloor laundry room, basement workshop, store room and a rumpus room with second fireplace which needs finishing touches. Top quality panelling and cedar ceiling. Close to schools and summer recreation for children. $75,500. Phone 474-1441 for appointment to view.

BY OWNER

Semi-waterfront, 3200 sq ft home, 4 bedrooms, 20 X 40 living room, 12 X 20 dining room, 12 X 17 den, kitchen with pantry, freezer room, laundry room, triple plumbing. Large master en-suite, sundecks front and back, 3 car garage and workshop. 75 X 168 lot, all landscaped on sewer and water. A well for irrigation. $125,000. 656-5403, 9338 Lochside Dr, Sidney.

Colwood Cul de Sac $57,500

Well constructed, clean older home, 3 bedroom, 1½ storey, fully insulated, basement. Large livingroom, fireplace, bay window. Sunny kitchen, spacious bathroom, both newly remodeled. Dining room. Huge yard, fruit trees. Private sale. Offers welcome. 478-5101 to view.

BY OWNER

Immaculate 2 year old, 3 bedroom home with 4th bedroom and carpet rumpus room in basement. Double carport with double driveway, located on professionally landscaped and fenced 1/5 acre in primary of Colwood facing Royal Roads park. Built in dishwasher included. Asking price, $68,500. 501 Brough Pl. 478-4103.

900 ADMIRALS

OPEN 1-4 DAILY
$59,500. In the beautiful Parklands area. Sparkling redecorated 4 BR home. Separate dining room. Thru hall, large LR with fp, w/w rugging throughout, drive-in garage, full basement, h/w, oil heat, lovely treed garden. No Agents please. 479-5701.

OPEN HOUSE

BROADMEAD
FOR SALE BY OWNER
4 bedrooms, 3 baths, 2 fireplaces, office, family room, dining room, sunken living room, attached heated greenhouse. Bright sunny interior. Top quality throughout. $124,500. 975 Royal Oak Drive. Thursday, Friday, Saturday 2-4

LAST CHANCE!

Before we list. You get the commission. Large 4 level split, 3 bathrooms, dishwasher, many extras included. 2 years old. Gordon Head by Mt. Douglas. Exceptional value at reduced price, $72,500. Immediate possession. 721-3918 after 5pm (Victoria Number).

FAIRFIELD

Ideal family home. 3-bedrooms, large dining room and living room with fireplace. Copper plumbing, new wiring. Garage. Good neighbourhood, close to schools and bus lines. Private Sale. $66,700. 440 Kipling, phone 388-5628 for an appointment to view.

289 View Royal Ave. $83,900

Take your choice, 4 bedrms., 2 full bathrms, OR a beautiful spacious 2 bedrm. home with 2 bedrms. self-contained suite. 66'x150' lot. Taxes $735. J. Ranson 479-5910, Westgate Rlty. 388-9941.

Century 21® WESTERN HOMES
1037 Cloverdale 386-3494

SIDNEY

6 YEAR OLD, 3 BDRM. $52,900. FULL BASEMENT, VACUUM SYSTEM, FIREPLACE, 1½ BATHS, FENCED, FRUIT TREES, CARPORT, DOUBLE WINDOWS. 2224 BRADFORD AVE. OPEN HOUSE SAT. AND SUN. 656-4388 AFTER 6.

NEW HOUSE FOR SALE. OPEN Daily 4-6 pm. 1536 Queiver Place (behind K-Mart) off Cedar Hill, off Arrow at the corner of Bow and Queiver Place. Ranch style, 1260 sq. ft., 3 bedrooms, 2 bathrooms, seperate dining room, two carports and lots of parking. It's worth it to see. 382-4996 after 7 pm.

ENJOY

A view of the Olympics and your own 16x32 inground heated pool. 2 BR home plus BR, den and RR in full bsmt. $63,500. Phone owner after 5 pm. 478-2250.

Island Homes Ltd.
2504 DOUGLAS
386-7545

ATTRACTIVE 3 BEDROOM, split level home. 770 Sayward Rd. off Pat Bay Highway. Features fireplace, dining area, vanity bathroom, wall to wall carpet in bedrooms, sundeck, large landscapped lot, phone 658-8950 after 5 pm weekdays, or any time weekends.

LOVELY ONE BEDROOM COTtage, suit young couple or retired, with spacious sundeck, stone fireplace, wall to wall carpets, on 1 acre of lawn and garden, creek runs at foot of property. Asking $61,500. Offers accepted. Also adjoining lot ¾ acre, asking $17,000. 384-8391.

BUILT BY OWNER 2 MONTHS old, big family house on large lot in Gordon Head. 3 bedrooms, 2½ baths, living room with high beamed cedar ceiling and see through floor to ceiling white rock fireplace, dining room, kitchen, 2 sundecks, double garage, quiet no through street. Call 477-2074.

BY OWNER

Custom built and designed 2 storey 3 bedroom, roomy, 2½ baths, rumpus and family rooms, magnificent views, Central Saanich, ¾ acre, deadend street, no agents. 652-5834.

$40,000

Clean, cozy two bedroom bungalow, large kitchen, den, new wall to wall, new electrical, 900 plus sq. ft. Large lot. Seperate garage. Close to town centre, school, Sidney. Priced for quick sale. 656-6501 if no answer 652-2704.

CADBORO BAY

2561 Sinclair Road
Completely renovated 2 bedroom bungalow on strategic lot near buses and Cadboro Bay Village. Reasonably priced at $63,500. For appointment to view phone owner 477-3494.

FAIRFIELD CHARACTER. Large family home. 5+ bedrooms, 3 bathrooms. With separate in-laws suite and full basement. Beautifully maintained. Newly insulated throughout. On quiet street, close to all amenities. $89,900. 382-0041.

BRENTWOOD BAY

BY OWNER—WATERVIEW
Dble glazed, 2 beds, 2 baths, Lge LR, sep DR, FP, 1400 sq.ft., Nr Marina, buses. Asking $69,500. 652-5766.

250 HOUSES FOR SALE

Capital City REALTY LTD
1815 Blanshard St. 388-7557

WORKSHOP! GLEN LAKE!

Super 24x32 workshop (heavy duty wiring) on fenced 70x130 lot with loads of paved parking. Plus 3 or 4 bdrm basement home with family sized K (eating area, extra cupboards, built-in DW) good sized master BR with ensuite. Extra insulation, humidifier on the furnace. Possession flexible. Walking distance to schools. Phone anytime. ML.
Jo Lennox 478-2563
Marilyn Moore 382-8015

SIDNEY

Make an offer. Four way split level only 6 yrs. old. Large LR, DR and kitchen. Family room, two full bathrooms. Owner anxious. Asking only $55,900.
388-7557 Ben Greig 598-3105

GORDON HEAD

Solid clean 4 room bungalow, large living room very attractive floor to ceiling fireplace. Oak floors, family sized kitchen with ample eating area. 2 bedrooms, 4 pce. bath, basement with laundry and play area. Larger than average lot. Asking $55,900. Must be sold. Drive by 4422 Majestic. Dial Cliff Stretch to view and make your offer 388-7557, 595-4692.

SEARS 3-BR 11,000 SQ. FT. LOT

New listing. 3-BR with basement in a most convenient area near Sears and Oaklands. Only $44,900. Won't last, call today.
Clifton Mak
388-7557 479-0788

SXS DUPLEX WITH IN-LAW suite below one. Nice location. Terms available. Owner says "Sell." H. Bitterman, 388-7557. Capital City Realty Ltd.

MODERN LARGE 3 BEDROOM split level, carpetted on hardwood floors, L-shaped living-dining room, spacious kitchen. 1½ bathrooms. 72X102' established lot. Cul-de-sac in Sidney. $61,000. 656-5166 after 5pm

BY OWNER

3 bedroom, full basement family home, close to Camosun College, immediate possession, asking $59,000. Call 592-7202.

BY OWNER, NEAR UNIVERsity 3-4 bedrooms, 3 bathrooms, 2 fireplaces, separate living and diningroom. Quick possession available. No agents please. $82,500. 477-0078, 595-1131.

JUBILEE AREA, STARTER OR retirement, immaculate 2-bedroom bungalow, quiet no-through street, detached garage, large fenced lot, $53,900. 592-1002 after 5:30 p.m.

BY OWNER, LARGE HOUSE ON a large corner lot on Douglas Street, with basement suite, priced for quick sale, financing available. For more information, phone 386-6808, after 5.

UVIC AREA, ARCHITECT DEsign home, 2 bedrooms up, third down with ensuite bathroom, rec room and work area. Carport with workshop. Large lot. Offers to $82,500. No Agents. 592-6049

VIDCO

Commercial-Residential
Real Estate
31 Bastion Sq. 388-4232

BY OWNER, 961 EASTER RD, 3 bedrooms up, plus legal 2 bedroom suite down. Sunny, fully fenced garden, good value at $59,500. Phone to view 112-743-4786

5 YEAR OLD SPLIT LEVEL, Gordon Head area, sunken living room, close to shopping center and schools. No agents. $86,900. 477-8941

PRIVATE MUST SELL, GLANford and McKenzie area. Close to schools. Two bedroom, sundeck, carport, granite fireplace, full basement. 384-2662.

BRIGHT, 10-ROOMS, WALL—to—wall rugs, 2 fireplaces, garage, drive around driveway. Near University. $59,900. 477-7616.

2 BEDROOM SOLID WELL maintained, Shelbourne location, commercial zoning on 2 sides, phone 388-6515

CHARACTER HOME COMpletely updated. 3100 sq. ft., 7 bedrooms, 3 bathrooms, high Quadra, $69,000. 382-6206.

6 YEAR OLD 4 BEDROOM, large lot, sundeck, large livingroom, rumpus room, full basement, Sidney $53,000, 656-4875.

UNIVERSITY

3 bedrooms, 2 large studies, large family room, wall to wall. Offers in 70's. 477-2458

LOW PRICE, 4 BEDROOMS, 1½ bathrooms, full basement, lot 50x130. 1020 Empress Ave. 383-7671.

MODERN LARGE FAMILY home, in-law suite, double lot, in quiet area, Oak Bay, close to all facilities. 592-1401.

IMMACULATE 3 BEDROOM, half basement home on quiet cul-de-sac in Colwood. $59,900 622 Phelps Ave. 478-8877

BY OWNER. 4-BEDROOM, full basement, Esquimalt area. 10% assumable mortgage. Asking $55,000. 383-1908.

SIDE BY SIDE CARPETED DUplex. Esquimalt. Total rents $610. Appliances included. $59,900. 388-9289.

BY OWNER, 3 BEDROOM home in Fairfield. Close to bus and shopping. No agents please. 477-8058.

4 BEDROOM OLDER HOUSE IN Sooke, ocean view, huge lot. Must sell. $34,000. Call between 5-9:30pm 385-6187

GORDON HEAD

1 year old, 3 bedroom, no basement home, only $54,900. Good 10¼% mortgage. 658-5133

FAIRFIELD REALTY LTD.
Call the Fairfield Specialists
1295 FAIRFIELD RD. 383-2244

C. N. Montague
1720 LILLIAN RD 595-4413
FAIRFIELD
APPRAISALS
PROPERTY MANAGEMENT

WHITTOME'S

TERRIFIC VALUE GORGE AREA $49,900

ATTRACTIVE THREE BEDROOM HOME LOCATED JUST 2 BLKS FROM SHOPPING CENTE AND EASY WALKING DISTANCE OF THE BEAUTIFUL GORGE WATERWAY IMPROVEMENT AREA, 25' LIVING ROOM, SEPARATE DINING ROOM, AUTO OIL HEATING. EXCELLENT FAMILY HOME OFFERING APPROX. 1200 SQ. FT. OF LIVING AREA. EXTERIOR AND INTERIOR IN IMMACULATE CONDITION. EXCLUSIVE LISTING.
388-4271 BOB JOHNSON 592-3573

THINK!

Spacious 2-bdrm owner's suite PLUS 2 self-contained 1-bdrm suites. Bsmt development. Older stucco building in good condition. Close to Arena. Only $57,900. First time offered. Absentee owner. Call:
DONNA VALIKOSKI
388-4271 384-2057

250 HOUSES FOR SALE

DFH 477-7291
D.F.H. Real Estate Ltd.
1559 McKENZIE AVE.

HOME WITH VIEW FIRST TIME LISTED

3-Bdrm, 2-storey home has an unsurpassed view from the sundeck, living rm and master bdrm. Kitchen looks out onto a very private back garden. The lower floor is fully developed, completed with drive-in garage. This home gives your family plenty of space for their individual projects. Please call for an appt. to view. MLS. $91,000.
TRICIA PARKER
477-7291 Anytime

BLOCK BB BROS.

COLWOOD NEAR NEW

On a quiet street in a nice area close to schools and shopping. 3 BR'S, full bsmt, well insulated home, thermopane windows throughout and lots of parking. $58,500.
478-5561 BOB PAUL 478-2477

DESPARATE! SACRIFICE BY owners. $37,000 or best offer. Move on short notice forces sale of 2 bedroom Sidney home at 9875 Resthaven. Completely renovated. New cedar siding, stucco, well insulated, drywall, carpets, plumbing, cupboards, fixtures, smoke detector, refrigerator, stove, drapes, clear title. Nice yard with garden, fruit trees. Great starter or retirement home. Within short walking distance of bus, shopping, schools, senior citizens centre. Must sell before June 15. Day or night, 656-2204 to view. No agents.

3 Bedroom House Large Workshop Extra Building Lot

Go see 2266 Sooke Rd. (at Metchosin Rd.), It's vacant and ready to move into. Run your business from home by utilizing the new 24'x24' garage or build yourself a new home on the extra lot. J. Ranson 479-5910, Westgage Rlty. 388-9941.

BY OWNER, SIDNEY, MODern excellent condition home on quiet street, 4 bedrooms, 1½ baths, family room, garage, large lot with possibilities, clear title, 30 day possession, $56,900. Open to offers. 479-4520.

BY OWNER

Lansdowne, near Hillside. Main floor 2 bedrooms, large kitchen, utility room. Full basement, 4 rooms plus indoor garage/workshop. Double lot with twin carport. $74,900. 592-1531 anytime.

LARGE 2 BEDROOM RANCH style home on fully landscaped double lots near Qualicum Village Centre. Many extras i.e.: sunken living room, cedar siding, finished hobby room, etc., etc. $65,000. 752-9892.

JAMES BAY

Ten rooms, old world charm. Home or conversion. 384-6537.

GORGE/ADMIRALS, SMALL one bedroom house. Large lot, immaculate, $37,900, 383-1341

GREATLY REDUCED-$159,000 New 2300 sq. ft. home on five acres within 5 mile circle. Beautifully finished interior, cedar exterior and double garage. Intercom, vacuflo, sunken marble tub, oak cabinet plus many more fine features. Large assumable mortgage. Property trades considered. Phone builder at 477-8673.

SMALL COTTAGE, BEAUTIful spot, $36,900. 478-3837.

253 COUNTRY HOMES and PROPERTIES

DUNSMUIR 388-7868

CLOSE TO SOOKE WATER VIEW

A picturesque property with over 500' frontage on Sooke Rd. 12 yr. old rancher has picture windows overlooking Coopers Cove. A gardener's dream with over 10 varieties of fruits and berries; plus vegetables and many flowers and shrubs. 2 wells plus irrigation spring. 2 bedroom residence has 24' in-line dining/living room looking right over the Cove. Large family room off L.R. High dry bright basement has "rec" room area and 3rd bedroom area. Finished 3 piece 2nd bathrm installed. This 2 Acre parklike setting with some virgin timbers, is bathed in sunshine much of the day.

Asking $99,500
F. Wills 388-7868

ARCHITECTURALLY DEsigned home and 9 beautiful acres of woods, pasture and lawns with the ultimate in seclusion within the 5 mile circle off West Saanich Road. Features as follows: 2 years old, all wood siding, 4 bedrooms, family room, laundry room, mud room, root-wine cellar, carpet and Quarry tile throughout, Thermo-Break windows, outstanding country kitchen with many wood cabinets, maple top island with Jen-air and pot hanger, many other features that should be viewed. This home and acreage is an exceptional value at $195,000. Please phone 388-9097 or 479-2352 for an appointment.

COUNTRY ESTATE

Reduced from $129,000 to $105,000. This very attractive 3 bedroom home on 9.8 acres off Rocky Point Road is a good buy. To view call
479-1667 BAZ PHARAOH 658-8449
J. H. Whittome & Co. Ltd.

LOVELY ONE BEDROOM COTtage, suit young couple or retired, with spacious sundeck, stone fireplace, wall to wall carpets, on 1 acre of lawn and garden, creek runs at foot of property. Asking $61,500. Offers accepted. Also adjoining lot ¾ acre, asking $17,000, 384-8391.

SAANICH PENINSULA PROPERTIES LTD.
2254 Beacon Ave., Sidney 656-4000

GORDON HULME LTD.
Sidney-Saanich Peninsula
656-1154 2444 Beacon Ave.

256 WATERFRONT PROPERTIES

EXECUTIVE QUALITY FOUR bedroom, 2700 sq. ft. home. Situated on one acre of beautifully treed, lake front property. Lower level wood, make nice inlaw suite. $132,500. 478-1996 after 5.

GORGEOUS WATERFRONT ON the Gorge, lovely 4 year old, 4 bedroom house, $119,000. 948 Rankin Rd. 383-2079.

DEEP COVE, LANDSEND Road. One year old, 2000 sq.ft. modern home. 152 ft. waterfront. Easy access. $149,900. 656-3857

KEMP LAKE

Waterfront lot, 45 minutes from Victoria. 642-5676.

256 WATERFRONT PROPERTIES

SEABOARD PROPERTIES LTD.

WEST COAST CONTEMPORARY

Rustic Cedar and large rooms are the theme of this waterfront residence. Not just an ordinary home but built to give you a view of the ocean from all rooms, from the three large bedrooms, to the library/den, kitchen, family room, to the entertainment sized living room and dining room. Slab on grade construction affording indoor-outdoor living to the young at heart. Some of the features include built-in dishwasher, built-in deep freeze, exposed agregate entry foyer, cedar deck ceilings, built-in barbecue, heatilator rock fireplace, thermo windows, sauna and separate double drive-in garage. All this and more on a .35 Acre Waterfront Lot only minutes to town and shopping. Offers invited on asking price of $169,900.
652-1141 DAVE DAND 658-8490

SAYWARD BEACH NEW LISTING $134,900

Private lot with numerous mature deciduous evergreens, fruit trees, berry bushes, and sub-tropical plantings. Modern, 3 bedrm, full bsmt. home of over 2000 sq. ft. recently decorated with color co-ordinates of white, blue and dark wood. Custom country kitchen with built-in dishwasher and self-cleaning stove plus breakfast bar. Fantastic 16x18 informal family rm.-dining rm. or formal dining rm. leading to large, custom sundeck overlook the sea. Separate living rm. with feature fireplace and floor-to-ceiling windows. Delightful atrium for the green thumb. Five piece main bath and master bedrm. en-suite. Super rec. rm. with fireplace. Finished room in bsmt. could be hobby rm. or office. Enjoy the sun? Enjoy it from sunrise to sunset on this sunny locale! Great home for retireds or a great home for a family. New MLS listing at $134,900. Choice Sayward Beach waterfront with panoramic views of San Juan Island and Mt. Baker.
PHIL WARREN
477-7291 (Bus.) 658-5411 (Res.)
D.F.H. REAL ESTATE LTD.

WATERFRONT THE SCRAMBLE STARTS!

For this unmatchable view property north of Sidney, B.C. All this property requires to compliment its setting is your imagination and personal home ideas. The ¾ ac. — 210 ft. of waterfront can accommodate a variety of plans. Located on Fernie Wynd Rd. in an area of superb homes. M.L.S. 38340. Asking $72,000 (Present all offers). 388-5555 (24 hrs.) Chummy Crabbe 479-7998 (Res.) B.C. Land & Insurance Agency Ltd. 530 Broughton St.

WATERFRONT PLUS .88 ACRE $79,900

This 1900 sq. ft. home is 2 years and of a WEST COAST design cedar siding and cedar shake roof. Open interior design with 2 F.P.'s and large family room kitchen combination. Views are exhilerating and ever changing. Located at Sheringham Point just past Sooke. Priced for quick sale as vendor has been transferred out of the country. Once in a lifetime opportunity to have waterfront at an affordable price of $79,900 this home can't last. Quickly call SHANE BEFURT 386-6164 or 479-0010. CASTLE PROPERTIES LTD. ANYTIME.

BEACH FRONTAGE

Lot approximately 33'x160' with cabin on water system, 10 minute walk P.O. General Store and Government warf. 5616 Island Highway, Union Bay. Ideal fishing cabin. Fish Comox Bar. Clear title, $17,000 terms. Mrs. L. Clarkson, RR3 Cobble Hill, 743-2601.

SHAWNIGAN LAKE HOUSE. Fully carpeted. 2-bedrooms, fireplace, 1½ baths. $56500. 724-2639.

TWO HOUSES FOR THE PRICE of one at Shawnigan Lake, $58,900. 595-4972, 743-4649.

RECREATIONAL LOT, COWIchan Lake, water and electricity. 477-4185.

258 CONDOMINIUMS

OAK BAY

Only $34,500 — located at 2530 Windsor Rd. near the Marina. Nicely decorated, two-bedroom Co-op apartment. Total monthly assessment including taxes and heat is $54.00. A pleasant suite with outlook on Windsor Park. MLS. 39937.
GORDON ADAMS
595-1535 592-1353
BOORMAN INVESTMENT CO. LTD.
2045 CADBORO BAY RD.

2-BED APT. $35,900

Located in Esq. this fine suite is in an excellent building with underground parking. Master is ensuite. All rooms are a generous size, an EXCELLENT unit for condominium-style living.
DOUG POSKITT
386-3124 477-0645
Seaspray Properties Ltd.

$39,900 625 ADMIRALS ROAD

Top floor, 2 bdrm. corner suite with exceptional views. Ensuite bath off master bdrm. OPEN TO VIEW 1:30-3:30 weekdays or phone CLARE BROCK 598-3321 or 592-2173. MLS 38451.
JACK MEARS OAK BAY REALTY LTD.

OFFERS INVITED

On this immaculate 2-bedroom condo in the BEACON HILL PARK area, offering 1½ bath, fireplace, 3 major appliances, elevator. Available for immediate occupancy. Clear Title, listed at $62,900. To View call Vaughn L. Thompson, 658-8541, Victoria Realty, 386-3585.

BY OWNER

Large deluxe top corner unit in quality newer building. Extra large bright L and D room. Fireplace, two sets double glass doors leading to two patios. All day sun and good views, 2 BR's, 2 baths, updated rug, etc. Good parking. Asking $69,500 or offers. Owner 721-5317.

BY OWNER. MUST SELL.

1-bedroom in Gordon Head. $32,900. Bus stop by door. Close to University. All appliances plus dishwasher. Facilities include: sauna, swirlpool and exercise room. To view: 477-7408 after 6 pm.

LARGE 1 BEDROOM AND DEN in quiet Kensington Terrace, on busline and close to shopping. 388-7262 after 6 pm. $35,000.

258 CONDOMINIUMS

P.R. B

P. R. BROWN
AND SONS LTD.

OPEN

OPEN HOUSE: Thursday, 12:00-7:00 p.m. 1010-647 Michigan Street, Victoria.

IS $48/month too high an assessment to pay for a two-bedroom apt.? Yes, unless it includes maintenance, HEAT and HOT WATER.

Eat your dinner with a view of water, mountains and sunset. Enjoy an early morning swim in the outdoor heated pool. Use the workshop to renovate your new home.

Security, quiet and comfort are all here. 10th floor CORNER. Yours, for only $47,500. Exclusively listed.

383-1591 DON RYCROFT 385-3435
762 Fort Street,
Victoria, B.C., V8W 2N6

PASSMORE PLACE

Two storey townhouse with basement. Cedar siding exterior. 3 bedrooms, kitchen with breakfast area includes includes electric range and frost free fridge. Spacious living room and dining room with full carpeting and includes drapes and curtains throughout. garden patio and balcony. Recreation facilities available. Offered at $58,950.
385-3435 JOHN EVANS 477-4452
P. R. BROWN & SONS

Investors or Homeowners

Oceans Edge Condominium
NOW SELLING
Just off the Bay
In Sooke B.C.
"12" New - 1-2 Bedroom
Strata Condo's

FEATURING:
Individual patios and storage, fireplaces, cablevision.
EXCELLENT FINANCING AVAILABLE.

PRICED TO SELL
Starting $42,900

642-4782

ALL STAR REALTY LTD

THIS IS DIFFERENT
OAK BAY AVE.
WEMBLEY MANOR

Fantastic 3RD-FLOOR, CORNER ste. located in one of the city's most DESIRABLE bldgs. Lovely LR-DR. with neutral W/W leading to extra-large SOUTHERN balcony. The "REAL" kitchen features good EATING AREA and sliding door to BALCONY. TWO excellently-sized bedrms. — Master with EN-SUITE. Good STORAGE areas in and out of suite. Super WORKSHOP in bldg. Undercover parking. $56,900. Assume existing 1st mortgage of approx. $45,900 at 9¾% with payments of $402 per month P.I. See this ONE-OF-A-KIND Home which has been LISTED EXCLUSIVELY with

JIM WEST
386-1255 or 595-4094 (res)

INSIDE VICTORIA
CITY LIMITS

Waterfront Condos.

(At 630 Seaforth of Maitland off Esquimalt Rd.).
4 - TOWNHOUSES - $96,000 to $99,000.
26 - 2 bdrm. STRATA UNITS - $70,500 to $85,000
- All these last have a unique flexible floor plan providing a 2 Bdrm. 2 bathroom APT - or if desired there can be a complete bachelor apt. and a complete 3½ Rm. Apt. QUIET & SECLUDED - some with rentals of $550 per month. Luxury living with special emphasis on insulation. And for the ROMANTICS: there are distant mountain, and ocean views, and close by, there are sun sets, and moonbeams on the water, and long walks, on the city waterfront promenad, 40' below your balcony - where you can enjoy your close neighbours, like, a swan or seals or assorted ducks. AND FOR AN INVESTOR there is: 10% C.C.A. TAX SHELTER as this property qualifies under Sect. 32 of the Income TAX ACT.
DICKIE AGENCIES LTD.
919 FORT ST.
382-4312 or 382-8239

ITCH TO SWITHC

To a new life style — try condominium living — your choice.
—University area — one bed room, definitely cosy and comfy near the Raquet Club shopping and transportation — Only $29,900.
—Downtown area — two bed rooms, two bath — bigger brighter kitchen, walk to town $42,900. Call now,

JACK GRANT 477-817
THE PERMANENT 382-919

OPEN WED. 1:30-4
#206-955 Dingley Dell

A delightful 2 bedroom condominium in a quiet residential area near the Gorge. 1½ bath rooms, laundry room in suite. 5 appliances. All for only $42,000 Offers invited. ML.
MARY WOOD 592-2647
THE PERMANENT 382-9191

LOW TAXES EXCITINGLY DIFFERENT

We are offering for sale a unique one bedroom condominium that can't be matched in style or location. It is a ground floor suite with sliding glass doors to a sun patio; a dining nook with a true antique brick feature wall; a galley kitchen fully equipped with 5 brand new fully warranted appliances; a master bedroom with vaulted ceiling and old world charm windows; a full 4 piece bath with ceramic tiled tub enclosure; plus a conveniently tucked away washer and dryer combination. This new suite is ideally located across the street from Beacon Hill Park and just 1½ blocks to Dallas Road waterfront. There is a bus stop at your front door. Taxes are delightfully low — only $1.00 if you qualify pensioner's homeowner grant. Full price only $47,500. If this suite interests you please phone Brian Lawless at 477-0448 (res.) or Jim Webber at 658-5977 (res.) or 382-7276 (office) Town and Country Realty.

1 BED CONDO $22,450

Near Mayfair, theatre, walk to town. Sunny 3rd floor. Low maintenance incl. heat. Fantastic terms.
BOWDEN REALTY 383-5524

ESQUIMALT NEAR LAMPSON. 2-bedroom, 1½ bath, adult oriented, quality condo, underground parking, $40,000. Also large 1-bedroom condo with Olympic view, $30,000. Phone during business hours, 388-6657.

LUXURY LIVING

Deluxe 1 bedroom and den, sunny patio, sauna, whirlpool, billiards. 388-7262 after 6 pm. $35,000.

258 CONDOMINIUMS

SPENCER CASTLE

LUXURY

Is what you receive in one of the spacious 2-bedroom 2 four-pce. bath units at Spencer Castle. Concete and masonary const., garden setting, etc. Guest rooms, billiard room, sauna, swimming pool, workshop at the Castle. 2930 Cook St. We take trades. From $90,000.

OPEN DAILY 2-8
Sat. And Sun. 1-5

All Star Realty Ltd.
JIM WEST
386-1255 or 595-4094 (Res.)

PAC-WEST

INTERNATIONAL REAL ESTATE BROKERS INC.
388-6161

OAK BAY AVE.

Spacious 1-BR Condominium. Large living rm with sliding glass doors to beautiful patio. Good sized dining rm. Cab. kitchen with stove and fridge. Loads of cupboard area. Beautiful building with games rm. Parlour and workshop. Asking $36,900. Offers INVITED. Qualifies for C.C.A. Phone today. Terry Eden, 388-6161 (24 hrs.)

Cedric Steele Realty Ltd.
388-6258

BEACON HILL PARK
$58,500

2 bedroom townhouse with fireplace and washer and dryer. See 210 DOUGLAS STREET. Open House 3-5:30 p.m. Mon. to Fri. Financing available. 388-6258.

LAUREL POINT!

2 bedroom suites of varying floor plans for the discerning buyer. Trades will be considered.
CEDRIC STEELE REALTY Ltd.
388-6258

MOUNTAIN VIEWS

from Evergreen Hill for only $42,500. Nearly 1000 sq. ft. of living space in a small complex. This BRIGHT AND SUNNY 2 bedroom unit is a treat to show. Call today, you'll be glad you did!
385-7721 AUDREY MONT 598-7598

ENJOY THE SUNSETS

from lovely Orchard House. This cosy 1-bedroom condo has oblique cedar panelling. With only $3,000. down, this can be yours to enjoy at $28,888. Call me today.
385-7721 AUDREY MONT 598-7598
GARDNER REALTY LTD.

360° PANORAMIC VIEWS

Unobstructed, unlimited and unsurpassed! Views of the mountains, the ocean, the city, the harbour and the Sooke Hills. Enjoy the luxury living of this two-storey penthouse condominium and the security of a concrete and masonry building. Enjoy the sunshine and views from the spacious balconies and entertainment-sized patio, and the warmth of the wood-burning fireplace.
ASKING PRICE $105,000
To View Call
IAN RUDIAK 385-1431
BRITISH AMERICAN REALTY LTD.

CONDOMINIUM ON THE PARK

All the front windows have an unobstructed beautiful view of the trees and lawn of Beacon Hill Park. Very central, just 5 blocks from the Empress Hotel. Brand new 2 bedroom, fireplace, 1½ baths, beautiful interior and layout, equipped with all luxury appliances including washer and dryer. I will take your house or boat in trade. Asking $79,900. Phone Mr. Charles, days, 384-8035, eves., 598-8788.

"A SPARKLER!"

This spacious 1-bdrm condominium will make you sparkle. With 750 sq. ft. of living area and a huge balcony this is situated in the Marina Park complex in Sidney. The development offers sauna, workshop and games room and on top of that if you are sailorits only a stones throw to boat mooring facilities. Priced to sell at $29,800.

ROD FINCH
385-3140
Seaspray Properties Ltd.
386-3124

HARBOUR COURT
525 BROUGHTON ST.
EXCITING DOWNTOWN INNER HARBOUR LOCATION

ONLY 8 SUITES LEFT — SOME WITH SEA VIEWS. 1-2 & 3 BEDROOM SUITES IN THE HEART OF THE HARBOUR
SALE PRICE $77,500-$99,000
FOR AN APPOINTMENT TO VIEW CALL
ROYAL TRUST
477-0191 4082 Shelbourne St.
477-0191

RETIREMENT SPECIAL
TOD HOUSE
2323 HAMIOTA ST.

1 bedroom, 1020 sq. ft. concrete and steel building. 1½ bathrooms, heatilator fireplace, washer and dryer, window in the fully-equipped kitchen, close to all facilities including one bus to town. All corner suites. Open Tues.-Sat. 1:30-4:00 or phone H. Blake 383-4372.
JACK MEARS
OAK BAY REALTY LTD.
598-3321

CONDO ACCEPTED

in trade on this 1 yr. old strata title semi detached home overlooking the Gorge waterway on its own lot with private fenced garden on quiet no through street. Superb design and quality accommodation is offered by way of 2-3 bdrms, 1½ baths, LR with FP, DR and bright kitchen with eating area off, unique sunroom plus workshop in all over 1800 sq. ft. Call now to discuss trading your condo on the price of $67,900. Ph. 385-1431 Lee Wrobel, Randy Small 388-6275 No's 865 and 654. British American Realty Ltd.

BY OWNER, MUST SELL 1-bedroom sunny condominium in Kensington Terrace. $29,500. 383-0182.

PRIVATE SALE, $29,000. University area. 1 bedroom, ground floor unit, balcony, sauna, swirl pool, etc. To view 477-8491 or 477-7047.

BARGAIN, CONDO MUST GO, $38,500. Large 2 bedroom, 5 appliances. 477-7319.

258 CONDOMINIUMS

WILDERNESS PARK CO-OP
(High Quadra Area)

A ground floor 1 BR apartment with patio is available June 1st. A refundable share purchase of approx. $1,900 is required. Member's rent is based on income level, and members receive a cost-of-living adjustment on their share purchase when they leave. An excellent way to protect your capital investment at this time.
CREIGHTON PROP. MGMT.
388-4422

OAKDALE ESTATE

LUXURY 2 BEDROOMS
Extra large $64,900 with 1130 sq. ft. 4 piece bathroom, 3 piece off master. Washer and dryer. To view, 477-3770.

VISTA CHATEAU IS NOW OPEN

Vista Chateau is ideally located (2631 Prior St.) for those buyers desiring a home close to downtown Victoria and main shopping areas.
This beautiful building has only 4 suites per floor and they are all corner suites. There are skylights, wood burning fireplaces, ensuite bathrooms, brand name appliances, underground parking and many many other thoughtful extras. And ladies all of our spacious kitchens provide an eating area plus a kitchen window.
Buy direct from the builder and save, but hurry there are only 14 suites in this superb building and prices start at a low $36,900.
Open 7 days a week, 10-6 pm. Phone 386-3315.

SEA VIEW PENTHOUSE, Douglas St near Dallas, $49,500. Owner 383-9328

259 TOWNHOUSES

TURGOOSE POINT ESTATES SEAFRONT TOWNHOUSES

21 Prestigeous Homes On Saanichton Bay
Open To View
Sat. and Sun 1-5
Daily 2-8

2654 LANCELOT PL.
(off James Island Rd.)
North on Pat Bay turn right on Mt. Newton X Rd. and Follow the signs.

$92,000 - $118,000

Your choice of FIVE DIFFERENT MODELS. Without a doubt TURGOOSE POINT ESTATE TOWNHOUSES rank with the finest and most prestigeous waterfront developments in the GREATER VICTORIA AREA.

Victoria Realty Ltd.
386-3585

PARLIAMENT BUILDINGS INNER HARBOUR EMPRESS HOTEL BEACON HILL PARK

All these are only a few minutes walk from this well built and attractive Townhouse. Qualifies for 10% CCA.
PRICE $56,900
Features full high basement, 2 bedrooms 1½ baths, wall-wall carpet throughout. This is a small 7 unit development each with its own private yard. If you are interested in living close to town — walk to work — save gas — you should view this home now. To view call B. Lawless 477-0448 or J. Webber 658-5977 Town & Country Realty Ltd. 382-7276.

THE SEAHAVEN
897 ADMIRALS

THESE CUSTOM-DESIGNED TOWNHOUSES PRICED FROM $54,900 HAVE TWO AND THREE BEDROOMS, EACH HOME HAS FIREPLACES IN THE SPACIOUS LIVING ROOM, SMARTLY-DESIGNED KITCHENS WITH FULL APPLIANCES. JUST 7 MINUTES FROM DOWNTOWN, COME OUT AND VIEW THESE EXCITING HOMES TODAY.

Open Daily 1-5 p.m.
Or contact for personal viewing
WESTMONT REALTY
388-4434

LOOKING FOR?

—Quality workmanship
—Spacious units
—Seclusion
—Lovely waterviews
—Two and Half baths
—Fireplaces
—Patios and Balconys
—Exceptional Dollar values

Then see us first, we are open Daily from 2-5.

730 SEA TERRACE
(off Dunsmuir)
Victoria Realty Ltd., 386-3585
(24 hr. service) ask for
Vaughn Thompson

NO DOWN PAYMENT

Near Swan Lake on quiet street, modern 3 bdrms. on two levels. Call and see if you qualify. $45,800
GLENN NICHOLLS
598-5144 598-7689
T.L. Mann & Associates Ltd.

INNER HARBOUR DELUXE townhouse, 3 bedrooms, all ammenities. Must be seen. $170,000. 592-6816

LAKEHILL, 3 BEDROOM townhouse, 1400 square feet, fenced patio, low down payment, $44,500. 479-0588

263 GARAGES FOR SALE, RENT OR WANTED

GARAGE WANTED, MUST BE secure. James Bay or Fairfield. 388-7579.

WANTED STORAGE SPACE IN Tolmie-Quadra area. Phone 383-5610 evenings.

WANTED: GARAGE FOR storage purposes. Oak Bay/Victoria area. Phone 598-4121.

I WILL PAINT YOUR CAR PROfessionally in exchange for use of a garage as storage. Preferably Gordon Head area. 477-9274

265 HOUSES WANTED TO BUY

INVESTOR

Requires homes suitable for rental. Will fix up Max $55,000. CALL CHRIS GREIG 386-6164 CASTLE PROPERTIES LTD. 386-1296 RES.

DOCKYARD EMPLOYEE

And expecting wife require a nice starter home. Max $50,000 CASH. Call CHRIS GREIG 386-1296 or CASTLE PROPERTIES LTD. 386-6164.

MANITOBA COUPLE

Urgently require 2 or 3-bedroom nice retirement home up to $55,000. All cash.
388-7557 Ben Greig 598-3105
Capital City Realty Ltd.

265 HOUSES WANTED TO BUY

DOCKYARD EMPLOYEE

Requires a nice, starter home with two bedrooms, basement optional. Must have nice-sized lot. MAX: HIGH 40's. ALL CASH. CALL CHRIS GREIG 386-6164 CASTLE PROPERTIES LTD. or 386-1296 res.

CASH PAID

If your house is suitable for rental purposes call my Agents, Lee Wrobel and Randy Small, 385-1431.
British American Realty Ltd.

BUILDER

Requires older homes for renovations and or conversion and rental. FREDDY STARKE 386-6164 or 595-1175 CASTLE PROPERTIES LTD.

268 LISTINGS WANTED

HELP! HELP! HELP!

I need a listing of a traditional home with WATERFRONT or WATERVIEW. $150-$200,000 range. Location 10 Mile Point to Mt. Douglas Park.
DOUG POSKITT
386-3124 477-0645
Seaspray Properties Ltd.

Prestige Homes LTD

JB YOUNG — Specializing in Better Homes and Choice Waterfront Property.
Res. 598-1818 Office 383-3511
Pager 805 From 388-6275

CONDOMINIUMS WANTED
LYNN HOLMES—386-6762
LANDMARK PROPERTIES

270 EXCHANGE REAL ESTATE

10% C.C.A.

Have $24,000. Equity in each of 3 duplexes, with 10% C.C.A. Will trade part or all and cash for commercial property, apartments, houses, etc.
Call PETER MARGETTS
592-2407
MARGETTS & GOWER
OAK BAY PROPERTIES LTD.

WE HAVE SEVERAL CLIENTS who are prepared to trade their homes, lots, condos, revenue on other properties or anything of value. Larry Haddon 592-7735. British American Realty Ltd. 385-1431.

271 LOTS FOR SALE

Park Pacific
Proudly Presents

DEAN PARK ESTATES

PHASE 2 IS NOW OPEN FOR PUBLIC VIEWING

54 additional superb lots in a beautiful natural setting. Most of these new lots have spectacular ocean views of Haro Strait, Mount Baker and the Gulf Islands.
Located in North Saanich on the slopes of Mount Newton adjoining John Dean Provincial Park. Fully serviced lots with a minimum area of 15,000 square feet. Priced from $34,000. Choose your home site now while the selection is the greatest.
Entrance close to Panoramic Recreation Centre on East Saanich Road. From Pat Bay Highway turn off at McTavish.

SALES OFFICE
656-7041
10:30-4:30
OR
George Black
382-2426
or
388-6275
Pager 930
383-4124 anytime
Park Pacific Investment Ltd.

LOTS CLOSE TO UVIC, LET US CUSTOM BUILD your next house. Do some of the work yourself and save money. Buy from a known Builder that has been building houses in this area for 24 yrs. Information call Mrs. Pat Saulnier, Kasapi Const. Co. Ltd., 538 Dupplin Rd. at 386-6191 or res. 384-2197.

PRIVATE
One Acre Lot

With southern view in North Saanich "Deep Cove". Secluded and well treed. End of the road lot. Perc tested $34,000. 595-6162, 5p.m. to 10 p.m. No agents.

CENTRAL SAANICH

Large lots (10,000 sq. ft. plus) foundation and plans included. Fully serviced and close to the sea. 8 lots and 7 different plans to choose from. Priced from $26,000. Call Engineered Homes, 385-6211. Eves. Harry Atkey, 598-1737.

DEEP COVE

SUPERB SEAVIEWS - Approx. 100 yards from easy beach access. Two choice ½ acre lots - $43,000 and $45,000 (being subdivided now) 477-4860 after 6pm or before 9am.

VIEW LOTS

5 fully serviced lots in Royal Oak. Quiet cul-de-sac, 5 minutes from downtown. $29,500 Asking.
GLENN NICHOLLS
598-5144 598-7689
T.L. Mann & Associates Ltd.

SAVE $7500

This large serviced lot was sold to couple for $22,500, now $15,000. Sickness forces us to sell for less. Shawnigan Lake, 743-9872.

SAVE GAS! BEAUTIFUL VICtoria cul-de-sac with all services underground. Easy site zoned R2 (Duplex). Includes water meters, service laterals and choice of plans. $41,900. 385-5461.

LARGE 10,000 SQ. FT. EASY care rocky lot located on Cedar Hill. Asking $34,500. Larry Haddon 592-7735. British American Realty Ltd. 385-1431.

CITY VIEW LOT, FRUIT trees, Rhodo's, lawn, rock garden, fishpond, etc. Between Uvic and Camosun. Offers on $37,500. 595-2316.

LARGE WOODED LOTS, SERVICED, 3 M CIRCLE ON MINA AVE. FROM $28,500. CALL VIDCO 388-4232.

LARGE LOT FOR SALE. BY owner. 10,000 square feet, Brentwood Bay. $26,000. 478-4743 evenings.

BEAUTIFUL ROCKLAND LOT, $49,500. Byron Price & Associates Ltd., 385-2458.

73X115' BUILDING LOT
1086 Lodge Ave. (off Quadra)
$26,500. 382-8937

SAANICHTON ON QUIET CULdesac, fully serviced level lot on Mahon Place. $29,500. 652-1579.

OCEAN VIEW, CORNER LOT, 25 yards from beach. 478-5982, 478-0245.

271 LOTS FOR SALE

At BROADMEAD

WE HAVE IT ALL

Sunny seaviews, meadows, private lanes, rocky outcrops, treed seclusion, quail, pheasant and more. If you've been looking for that special spot for your new custom residence, visit us at Broadmead, a community of quality homes, created with care to preserve and compliment its unique natural beauty.

. . . 100-ft. wide lots are not the exception in Broadmead . . . that's our average lot size . . .

. . . space to live, to grow, to enjoy casual country living . . . yet just 10 minutes from city centre

. . . We have an excellent selection of ⅓ to ½-acre home sites available for viewing, priced from $31,500 to $44,500.

TAKE THE FIRST STEP TO BETTER LIVING!

Visit us at our
office-display home,
950 Royal Oak Drive
8:30 A.M.-5:00 P.M. 658-5291
or call

Jeannie Dewhurst
Royal Trust Corp.
384-8001 or 658-8980

SHAWNIGAN LAKE

Several Building Lots
Shawnigan Beach Estates

If you are planning to build a home in the near future, consider locating in this pleasant, attractive subdivision. It offers serviced, nicely treed properties, beach access, country club membership, new school and community centre, and some of the finest surrounding countryside. We are only a half hour drive to Victoria.

Several competent local builders are available and would be pleased to discuss your building plans with you. You will be more than satisfied with both the cost and quality of construction, and of the prices of the lots, which rangke from $12,500 to $15,900.

Contact us now for literature and more information.

Bob Morningstar
Griffith, Lee and Wilson
402-475 Howe Street
Vancouver, V6C 2B5
682-7291 (Collect)

Parklike Waterfront

14,000 sq. ft., over 120 ft. frontage and western exposure for beautiful sunsets on Portage Inlet. Help plan your own lot with owners dividing their larger property on a quiet lane, well treed, partially landscaped with rock garden, lily pond and wild flowers. Small cove for kayaks, canoes, sail or small boat dock. Paddle up Colquitz Creek for family picnics or down through the Gorge to Inner Harbour for tea and crumpets.
Blue heron, ducks, swans, Canada geese, cormorants and heathcliffe are at the waters edge; even bald eagles and humming birds visit.
Full services available. — $71,900 and worth it. Personal visit — by owner.
Bill Westcott
Res. 384-4549
Coach House Realty Ltd.,
381-5255

REALSPAN
PROPERTIES LTD.
846 BROUGHTON 388-6454

Leaside Place

Two lots in a new, fully-serviced subdivision in the Vanalman area.
$30,500.00
J.F. COLWELL
388-6454 592-9828

APARTMENT ZONED LAND SIDNEY

Approximately 20,700 sq. ft. level land zoned B3. 300 yards to the beach. Quiet pleasant area with all services available. Suitable for about 12 — one to three bedroom apartments. Two bedroom home on property. Asking $123,000. MLS. For details call:
656-3924 MAJOR LACE 656-2438
MONTREAL TRUST

SEAVIEW LOT

9200 sq. ft. level lot on a quiet cul-de-sac. Good residential area in Sidney, 100 yards to beach. View of the sea and islands. Newly surveyed, sewer and water connections on lot and paid for. 600 yards to shops. Exclusive at $28,000.
656-3924 MAJOR LACE 656-2438
MONTREAL TRUST

ROYAL OAK

5 lots on Viewmont 65x110, all services in. Build immediately. $26,900.

AND

3 lots above Dean Park, ½ acres, serviced. Build immediately. $29,500.
RALPH KELLER
598-5144 388-4076
T.L. Mann & Associates Ltd.

LANDSEND ESTATES
TREED 1 ACRE LOTS

Located in N. Saanich
Municipal Water
$36,500.
Rick at
Douglas Hawkes Ltd.
384-7128 Res. 598-1937

BUILD OR HOLD

Why buy a city lot for $26,900 when you can invest in this 1½ acre well treed lot on the 7 mile circle for the same price. Perk tested, well in and power on the property. Build now or hold for appreciation and future subdivision. Bill Fife 388-7557 or 479-6880. Capital City Realty Ltd.

10 LOT SUBDIVISION IN NANAIMO

10 large lots (7500 sq. ft. plus) that form their own cul-de-sac, fully serviced with sewer, water, paved street and curbs. Full price $109,000 with good terms to responsible purchaser. Call Engineered Homes, 385-6211. Eves. Harry Atkey 598-1737.

Fully Serviced Lots
Owner/Developed
$26,500 and Up

Builders Terms
Saanich & Mckenzie
By Swan Lake Area
Phone 383-1141
Or Roy at 388-4497
Dianne at 479-7030

PRIVATE, ONE LOT LEFT. High and treed. $29,500. 478-9679 or 479-7771

MILL BAY, OVER ½ ACRE. Sea view lots. Water and hydro. $19500 each. 478-3854.

271 LOTS FOR SALE

BROADMEAD

We are offering one of the nicest lots in Victoria. Expansive and bright half acre ready for a new custom home. Full price $42,000. For more information on this exclusive listing please phone:
386-2111 DAVE HELM 595-2658
MONTREAL TRUST

NICE LOT, SIMPSON SEARS area, 60x118', all services, $31,500. 477-7332 after 6 pm.

ATTRACTIVE ¾ ACRE, PRESTIGIOUS home area, treed, some seaview, $32,900. 479-7284.

¾ ACRE LOT IN THE COUNtry. Asking $17,000. 384-8391.

273 PROPERTY FOR SALE

We Are Ready to Deal. . .

10 Acres in Dear Woods or
HAPPY VALLEY HEIGHTS
If you have always wanted that 10 acre parcel but thought you couldn't afford it.
ACT NOW BEFORE
It's too late. The developer is open to reasonable offers. Phone and talk with one of our team.
THE FUTURE IS CLOSER THAN YOU THINK
Priced from $39,900
Call Lorraine Hett 478-9581 or 478-2430

WATERMAN & ASSOCIATES REALTY LTD.
923 GOLDSTREAM AVE 478-9581

1 ACRE OF LAND IN ROYAL Oak district. Ideal for holding property. $6.50 per square foot. 479-3679

274 PROPERTY WANTED

COULD YOU HAVE WHAT I NEED?

My vendors have just sold, and are looking for just the right home to suit their needs. A 3 BR, 3 pce. ensuite, 4 pce bath up and down, on a large lot. If you qualify, give me a call at.
JOHN COLLINS
478-5561 (off) 642-3517 (res)
BLOCK BROS. REALTY LTD.

WANTED

Building lot in the Esquimalt or View Royal area. Have qualified purchaser.
478-5561 PAT WALKER 474-1581
BLOCK BROS. REALTY LTD.

CASH FOR

Land for development for subdivision, lots in the Victoria area. Kasapi Construction, 386-6191.

WANTED: SUNNY VIEW property, ½-10 acres, quiet and private. Cash. Private deal. Reply to Victoria Press Box 201

280 ACREAGE FOR SALE AND WANTED

DUNSMUIR
388-7868

WANTED
ACREAGE WITH TIMBER. ANYWHERE ON THE ISLAND — MAINLAND OR WASHINGTON STATE. CALL BING RICHARDS. 388-7868 or 388-5464, Pager #732.

SAEC

3.04 ACRES WATERFRONT
2-BEDROOM HOME
VIEW ROYAL
Extensively renovated older home with gorgeous seaview, privacy, and trees. $99,500. Don't miss it! Call Wayne Strandlund at SAEC 382-9255 (24 hrs.).

PARKSVILLE RESORT AREA SUBDIVISION

Possible 18 large treed lots, ripe for development. Close to shopping centre, beach, recreational areas. Reduced for quick sale down to $58,000.
J. J. WILLIAMS
479-1163
Capital City Realty Ltd.
388-7557

BY OWNER: 10 ACRES. $50,000. Sea, mountain and valley views. A quarter mile road frontage, level areas, hydro, high and secluded. Property A, Boulder Path (Off Neild Road, Metchosin). 479-0160.

FOR SALE, 6 ACRES, 20 minutes from city, well, cabin. $47,000. Weekdays after 6, 478-9285.

$2900.00 DOWN, 10 ACRES. Trees, river. Price $39,800.00 Cobble Hill, 388-6876.

285 UP ISLAND PROPERTIES

PARK-LIKE PARKSVILLE

Located just N. of Island Hall in quiet Sylvan Park, featuring 3-4 bedrooms, 4-3-2 pce. bathrooms, heatilator FP in LR, family room off kitchen, thermopane windows throughout, elec eye garage door, beautifully landscaped lot. Priced to sell at $69,900. but open to offers. MLS
385-7721 DALE BRIGGS 592-3978
385-7721 AUDREY MONT 598-7598
GARDNER REALTY LTD.

APARTMENT SITE

2 acres zoned RM III, pre-paid services, view of water and mountains, good for about 60 units. Priced to sell, thriving up island community, phone 112-239-4221.

FOR SALE BY OWNER

3-bedroom home on Old Lake Cowichan Rd. Kitchen, dining room, living room, half basement, utility room, wall to wall carpeting, carport and garage. On 4.06 acres. Asking $68,000. Phone 112-746-7691 Duncan.

BY OWNER, 3 BEDROOM Shawnigan home on treed ¼ acre. View. 1325 ft. 2½ years old. Fireplace. Appliances, drapes. $47,900. Trades? 743-4246.

DENMAN ISLAND

4 year old professionally built year round home on ¾ acre with 200 ft. of ocean front. $57,000. 112-335-2262.

TOWNHOUSE, DUNCAN, 3 bedrooms, w/w throughout, 1½ baths, spacious living room, $28,500. 748-2603.

290 FARMS FOR SALE AND WANTED

RIVERFRONT FARM

Over 26 acres, fenced and cross-fenced with approx. 1500 ft. frontage ion Kiksilah river. Excellent swimming beach and good fishing! Includes 4 br farm house, well constructed hipbarn, chicken shed, open stock shed and tractor. Secluded Cowichan station location. ML. Price $165,000. To inspect please call
LILLIAN CUMMING
388-7557 656-4550
Capital City Realty Ltd.

FARM FOR SALE, 6 MILES south of Nanaimo. 45 acres, boardered by creek on 2 sides. All cleared, unused dairy buildings, 6 stall horse barn, newly renovated 5 bedroom house. Must be seen. Price $315,000. 754-1860.

WANTED: LARGE HOUSE, 4 plus bedrooms on 5 plus acreage (preferably aerable), outbuildings, 15 mile radius of Victoria. $150,000 maximum. 477-3210, 388-5805

MINI FARM

McKenzie and Blenkenop. Best offer. By owner, call 478-4327.

293 GULF ISLAND PROPERTIES

SALT SPRING

Panoramic lake, valley and forest views from this exceptional ¾ acre building lot on Woodland Dr. near St. Mary's Lake. Offered at $21,900.
GLENN NICHOLLS
598-5144 598-7689
T.L. Mann & Associates Ltd.

GABRIOLA ISLAND ⅔ ACRE well treed gently sloping lot situated on paved road, hydro, ideal for retirement home. Write L. Ewing, #14-285 Harewood Rd., Nanaimo, or tel 754-4639.

SAVORY ISLAND. Lovely .35ac. lot close to wharf and tennis court. Ideal summer cottage site, $5,900. 923-3653 after 5:00.

HORNBY ISLAND

Beautifully treed, ½ acre building lot, sand piper beach, $7500. 652-4977.

SPELL

IT

OUT

When you have something to sell, the easiest way to find a buyer is to spell it out in print! You do that by placing a low-cost Classified Ad in the newspaper, telling our readers what you have to sell. We'll help you. Give us a call today at 386-2121.

Fresh and Feminine

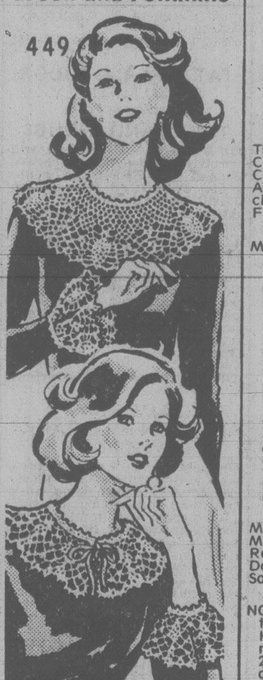

Add a touch of softness next to your face with lacy sets.

Dress up a classic dress or blouse with dramatic collars and cuffs. Crochet one in pineapple design, the other in loops and picots with soft bow. Use bedspread cotton. Pattern 449: directions.

$1.50 for each pattern — cash, cheque or money order. Add 25¢ for each pattern for first-class mail and handling. Send to: Victoria Press Ltd., Pattern Dept., 109 Crockford Blvd., Scarborough, Ontario, M1R 5B4. Print plainly pattern number, your name, address.

NEW FOR 1979! NEEDLECRAFT CATALOG—Hundreds of beautiful things to make! 3 free patterns inside. Send 75¢

130-Sweaters-Sizes 38-56	$1.50
129-Quick/Easy Transfers	$1.50
128-Patchwork Quilts	$1.50
127-Afghans 'n' Doilies	$1.50
126-Crafty Flowers	$1.50
125-Petal Quilts	$1.50
124-Gifts 'n' Ornaments	$1.50
123-Stitch 'n' Patch Quilts	$1.25
122-Stuff 'n' Puff Quilts	$1.25
121-Pillow Show-Offs	$1.50
120-Crochet a Wardrobe	$1.00
119-Flower Crochet	$1.00
118-Crochet with Squares	$1.00
116-Nifty Fifty Quilts	$1.00
115-Ripple Crochet	$1.00
114-Complete Afghans	$1.00
112-Prize Afghans	$1.00
111-Hairpin Crochet	$1.00
107-Instant Sewing	$1.00
105-Instant Crochet	$1.00
103-15 Quilts for Today	$1.00
102-Museum Quilts	$1.00
101-Quilt Collection	$1.00

Deaths and funerals

305 DEATHS and FUNERALS

CAMPBELL — Passed away in hospital on May 29, 1979, Allan Campbell of 1045 Burnaby Street, Vancouver, aged 74. Survived by his wife, Florence; two step-sons, Bruce and Frank Hoadly; one sister, Mrs. A. S. (Kathleen) Ellett; three brothers, Gordon, Lewis and Earl.

Memorial Service Thursday, May 31 at 3 p.m. in the Chapel of the Shaughnessy Heights United Church, 1550 West 33rd Avenue, Vancouver. Reverend GJ D. Searcy officiating. Cremation. Flowers gratefully declined. Donations to Canadian Cancer Society, 1926 West Broadway would be appreciated.

DUNCAN — In Victoria, B.C., after a gallant struggle, on May 28, 1979, Gordon William Duncan in his 60th year, a native son of Victoria, of 517-918 Collinson St. He is survived by his loving wife, Doris M.; son, Robert Gordon; daughters, Mrs. Evelyn Whitman and Mrs. Donna Vocat; six grandchildren; his mother, Mrs. Vera Neil; brothers, Melbourne, James and Russell and sisters, Shirley, Betty and Doris. He was very active in sport circles, especially Soccer and Little League Baseball and served as a player, Coach and Referee.

Funeral service in McCall Bros. Chapel, Johnson at Vancouver Streets, on Thursday, May 31 at 1:00 p.m. Interment at Royal Oak Burial Park. (Flowers gratefully declined. Donations, if desired, may be made to the Cancer Fund, 857 Caledonia Ave.)

GODFREY — In Victoria, B.C., on May 29, 1979, Mrs. Mary Jane Godfrey, aged 91 years, born in New Westminster, B.C., late residence, 3311 Gibbs Road. Predeceased by her husband, Thomas Godfrey, in 1956 and her sons, Charles and Richard Lendrum. She leaves her daughter, Mrs. Eugene (Joan M.) Frederick, Victoria, B.C.; seven grandchildren; nine great-grandchildren.

Service in the Sands Mortuary Limited "Family Chapel of Memories," 1803 Quadra Street, Victoria, B.C., on Thursday, May 31, 1979 at 11:00 a.m., Archdeacon Hywel J. Jones officiating. Interment at the Royal Oak Burial Park. By special request in lieu of flowers, donations may be made to the Canadian National Institute for the Blind, 1609 Blanshard St., Victoria, B.C. or the B.C. Heart Foundation, 1008 Blanshard St., Victoria, B.C. and will be gratefully acknowledged.
SANDS — VICTORIA

GREEN — In Victoria, B.C. on May 28, 1979, Mr. Percival Alfred Green, aged 91 years, born in Sussex, England, late residence, 101-929 Esquimalt Road. He leaves his wife, Marjorie, at home; step-son, James Chapman, Victoria, B.C.; stepdaughter, Mary E. Baker, Newcastle, Australia; six grandchildren. Mr. Green served overseas with the rank of Captain during the First World War.

Private family service on Friday, June 1, 1979.
SANDS—VICTORIA

HALL — In Saanich Peninsula Hospital om May 29, 1979, Mrs. Pearl Edna Hall, age 87 years, born in Rockwood, Ontario and a resident of Sidney, B.C. since 1922, late residence, 1990 Dean Park Road. She leaves her husband, Ernest, at home; son, Barry, Victoria, B.C.; daughters, Mrs. Muriel Ford, Regina, Saskatchewan and Mrs. Dorothy Petch, Sidney, B.C.; 20 grandchildren and 12 great-grandchildren.

Service in St. Paul's United Church, 2410 Malaview Avenue, Sidney, B.C. on Friday, June 1, 1979 at 1:00 p.m. Rev. R. H. Pratt officiating. Cremation. Flowers gratefully declined. Arrangements by the Sands Funeral Chapel of Roses, Sidney, B.C.
SANDS—SIDNEY

KINNELL — Long time resident, Mrs. Winifred P. Kinnell aged 81 years, late of 2230 Cadboro Bay Road Mrs. Kinnell was born in Downpatrick, Northern Ireland and has been a resident of Victoria for forty years. Predeceased by her husband, Ian Thomas in 1963. Survived by her only son, Ian, Lethbridge, Alberta and four grandchildren.

Funeral service will be held Thursday, May 31 at 1:30 p.m. in CUNNINGHAM FUNERAL CHAPEL, 1155 Fort Street with Archdeacon C.E.F. Wolff officiating followed by cremation. Flowers gratefully declined.

McGIBBON — Fredrick, passed away May 28, 1979, in Victoria, in his 91 year. Born in Liverpool, England, September 6, 1888. Survived by his loving wife, Ellen; a sister, Bertha McGibbon, Liverpool, England; two daughters, Betty Wadsworth, of Victoria, Maureen Cutress, of Burnaby; five grandchildren, five great grandchildren. Mr. McGibbon was a resident of B.C. since 1907, and lived many years in the Kootenay district and Kaslo; served on Kaslo city council, life member of Royal Canadian Legion. Moved to Victoria 1955. Served overseas in 6th Field Company of Royal Canadian Engineers.

Funeral service Wednesday, May 30, 1979, at 2 p.m. at First Memorial Chapel, Royal Oak. Reverend A. Gates officiating. Donations to Canadian Cancer Society in lieu of flowers.

NOTT — On May 29, 1979, in Victoria, B.C., Henry Nott of 650 Head Street, born in Kidderminster, England on February 29, 1896 and a long time resident of Victoria after residing in Penticton from 1924 to 1941. He is survived by his loving wife, May; three daughters, Mrs. Dorothy Johnson of Penticton, Mrs. Margaret Wells of Chilliwack and Mrs. Barbara Thorsell of Powell River; son, Jim of Victoria; 11 grandchildren; five great-grandchildren; one sister, Beatrice of England. He served with the Imperial Army in France during World War One and with the R.C.E. during World War Two.

PRIVATE family service in the FAMILY CHAPEL of McCall Bros. on Friday, June 1 at 3:00 p.m., followed by cremation (Flowers gratefully declined)

PURCELL — In Victoria, B.C., on May 29, 1979, Edward Patrick Purcell, aged 82 years, of Ste. 206—140 Douglas Street, born in Davenport, Iowa and resident in Victoria since 1962. He leaves his loving wife, Margaret; two sons, Jack of Victoria and Michael of Toronto; two grandchildren; one brother, Daniel of Victoria; a sister, Margaret Graham of Edmonton; nieces and nephews.

Funeral service in McCall Bros. Chapel, on Thursday, May 31 at 2:30 p.m., followed by cremation.

WOLF — Peacefully at her daughter's home in Comox, B.C., on May 25, 1979, Mrs. Mae Wolf, in her 82nd year, formerly of Millet, Alberta, coming to Vancouver Island in 1943. Predeceased by her loving husband, Lloyd, on May 2, 1974, she is survived by her daughter, Mrs. Alva Austin of Comox; son, Tom and daughter-in-law, Marie of Victoria; son, Bill and daughter-in-law, Joan of Victoria; one half-sister, Mrs. Gladys Longstar of Calgary; seven grandchildren; 13 great-grandchildren; nieces and nephews.

Funeral services in McCall Bros. Chapel, Johnson at Vancouver Sts., on Monday, June 4, 1979, at 10:00 a.m. with Rev. John Wood officiating. Interment at Royal Oak Burial Park.

WRIGHT — Valley View Hospital, May 29, 1979. After a long illness, Harry Wright, born December 26, 1900 in Kansas City, U.S.A. Leaves his devoted wife, Zena.

Funeral Services, Columbia Funeral Home, New Westminster, Friday, June 1, 4:30 p.m. Cremation.

308 CARDS OF THANKS

Mrs. H. Sinkinson and family wish to thank all those who expressed concern and sympathy after the loss of a dear husband and father.

309 IN MEMORIAM

HUMPREYS - Sunshine passes, shadows fall,
Love's remembrance outlasts all.
And though the years be many or few,
They are filled with remembrance, dear, of you.
In loving memory of George Edward who passed away May 30, 1978. Alway remembered and sadly missed.
Rose and family

THEY SHALL GROW NOT OLD AS WE WHO ARE LEFT GROW OLD, AGE SHALL NOT WEARY THEM, NOR THE YEARS CONDEMN, AT THE GOING DOWN OF THE SUN, AND IN THE MORNING, WE WILL REMEMBER THEM.
WITH GRATITUDE, SANDS

310 FUNERAL DIRECTORS

Sands

COMMUNITY
CHAPELS
DEDICATED
TO SERVING
Vancouver Island
Families

HERE
WHEN
YOU
NEED US

Your Seven Community Chapels

VICTORIA	388-5155
SIDNEY	656-2932
COLWOOD	478-3821
DUNCAN	746-5212
LADYSMITH	245-2331
NANAIMO	753-2032

We Care About
Vancouver Island Families

Sands

McCall's

WEDNESDAY
CHURCHER
Mr. Arthur F.
2:15 p.m. FLORAL CHAPEL
THURSDAY
DUNCAN
Mr. Gordon W.
1:00 p.m. FLORAL CHAPEL
FRIDAY
NOTT
Mr. Henry
3:00 p.m. Private
FAMILY CHAPEL
MONDAY
WOLF
Mrs. Mae
10:00 a.m. FLORAL CHAPEL

McCALL'S BROS.
Funeral Chapels
1400 VANCOUVER STREET
AT JOHNSON

For Funeral
Information
Phone 385-4465

Hayward's (B.C. Funeral Co.)
Thomson & Irving

Funeral Chapels
1625 Quadra St.
386-3505

CUNNINGHAM
FUNERAL CHAPEL
1155 FORT STREET
Phone 384-5512 or 384-8626
Offering dignified moderate service for all. Geo. S. Cunningham, owner, manager.

FIRST MEMORIAL SERVICES
Serving the Public and Exclusive Area. Undertakers for the Memorial Society of B.C. 658-5244.

311 MONUMENTALS

STEWART MONUMENTAL WORKS LTD.
ESTABLISHED 1896
Marble fireplace and tabletops.
1403 May St. 384-3452
Memorial of Distinction

Mortimer's Monuments
383-6421
709 KINGS RD. (at Douglas)
FOUNDED 1877

HOW TO WRITE A GOOD CLASSIFIED ACTION AD

1—IT'S BEST to start your ad with the name of the article or service you have to offer. If you have an apartment, room, etc., for rent, or property for sale; start your ad with the location.

2—BE CLEAR. Readers respond more quickly and favorably by giving complete, definite information. Always include the price in your advertisement.

3—MAKE IT EASY for the reader-prospect to reach you. Always give your telephone number or your name and address. If you do not have regular hours, state a preferred time for the prospect to get in touch with you.

4—PLAY SAFE. You get the greatest reader attention by using consecutive insertions. A six-day order is best and costs less, and you can, of course, stop your ad as soon as you get the results you want. You pay only for the days your ad appeared. Lower yearly rates are available to those who wish to keep their services or products before the public.

5—PLACE YOURSELF in the reader's position and ask yourself what you want to know about your offer. The answer you give will make a good Want Ad.

6—GIVE YOUR PROSPECT every inducement you can with good copy. Classified action ad readers have the money and are already interested in buying the merchandise or service you have to offer; the details and information you give are the most important.

7—TO PLACE YOUR AD, call 386-2121, your direct line number to fast Want Ad action: A courteous, efficient advisor will be glad to help you word and place your order. And remember, Classified Action Ads afford you the most complete coverage. Telephones are open 8:00 a.m. to 6:00 p.m. Monday through Friday, 8:00 to 5:30 p.m. Saturday. Don't allow the reader to speculate.

DOES YOUR REGULAR SAVINGS PAY 9½%?

Savings Plus Does.

Savings Plus also compounds your interest 4 times a year, not just twice.

That's a plus, 9½% interest calculated on your minimum monthly balance and compounded 4 times a year.

Regular savings with a plus.

WESTCOAST SAVINGS CREDIT UNION
Better than money in the bank.

Oak Bay Village* 595-4342
Downtown* 388-7535
Hillside* 388-7545
Colwood* 478-5534
Oak Bay** 595-1432
James Bay** 386-6355
Esquimalt** 388-7171
Sooke** 642-5233

* Open six days a week.
**Open Tuesday through Saturday.

All shares and deposits fully guaranteed by the Provincial Credit Union Share and Deposit Guarantee Fund.

Alcan Kitimat Smelter Tours

SMELTER TOUR SCHEDULE

June 1 to August 31, 1979
Monday to Friday—
Tours daily at 12:30 p.m.
1:15 p.m.
2:00 p.m.
From Smelter Tour Building at the entrance to the Plant. (It helps to make a reservation.)
Saturdays—
Tours for groups may be arranged with 24 hours notice through the tour office or by telephone: (604) 632-3111, Local 259.

Fall, Winter & Spring Tours
Available on Tuesday and Thursday afternoons only, by special arrangement through the tour office. Phone, or write: **Alcan Smelter Tours**
Box 1800
Kitimat B.C. V8C 2H2

25 years young!

It's our 25th Anniversary! And we'd like you to tour our aluminum smelter, one of the largest in the world and a famous tourist attraction in the Pacific Northwest. We've expanded the tour schedule for this special year so you'll have more opportunities to see how aluminum is made.

There's lots going on at Alcan and in Kitimat this summer for our anniversary celebrations and we'd like you to join in. Come sign our guestbook—and don't forget to wish us a Happy Anniversary!

Alcan Smelters and Chemicals Ltd
ALCAN

Javelin kills schoolgirl

JOHANNESBURG (AP) — A 13-year-old girl died after she was struck in the chest by a javelin during school ahtletic practice. Sonia Poonan was with a group of students watching other students practise throwing the javelin when the wind changed abruptly and caused a javelin to be blown at her, her mother said.

NOTICE OF APPLICATION FOR CHANGE OF NAME

NOTICE is hereby given that an application will be made to the Director of Vital Statistics for a change of name, pursuant to the provisions of the "change of Name Act," by me: Roberta Rosetta Downie (known as Edwards) of 3158 Marine View Place in Victoria, in the Province of British Columbia, as follows: To change my name from Roberta Rosetta Downie to Roberta Rosetta Edwards.

Dated this 28th day of May, 1979.
Roberta R. Edwards

KUHRT PHOTOGRAPHIC ENTERPRISES LTD.
in Bankruptcy

Invitations to tender are invited on the photographic equipment and supplies of the above named Company. Goods may be viewed by appointment only between June 1 and June 14, 1979, by contacting the undersigned. A 15% deposit must accompany all bids and the highest or any offer not necessarily accepted. Items must be removed from the premises by June 20, 1979. For further information, please contact:

G. Walsh,
LLOYD, DEBECK
& PARTNERS LTD.
208-435 Trunk Road,
Duncan, B.C. V9L 2P5.
Phone: 748-0386

KILSHAWS
1115 Fort St.
AUCTION
Modern
FURNISHINGS
FRIDAY, 7 P.M.
Modern
Chesterfields
and Lounges
Dining & Dinettes
BEDROOM STES.
Coffee, End and
Occasional Tables
Marble
Mantel Clock
CYLINDER
GRAMAPHONE
(Horn)
Over 300 LOTS
for your inspection
KILSHAWS
AUCTIONEERS LTD.
384-6441
For your appraisal call
KILSHAWS

FULL MEASURE OF FOOD VALUE FOR YOUR FOOD DOLLAR

LOW COST

Hillside Low Cost, Hillside Avenue
Young's Low Cost, 3888 Carey Road
Deep Cove Low Cost, 10940 W. Saanich Rd.
Quan's Low Cost, Metchosin Rd.
Brown's Low Cost, 230 A Menzies St.
Rayner Low Cost, 3931 Blenkinsop Road
Super Low Cost, 899 Esquimalt Road
Wellburn's Super Mart, 1058 Pandora
Lee & Sons Low Cost, 4085 Quadra Street
Gorge Produce Low Cost, 76 Gorge Rd.
Superway Low Cost, 2007-2009 Oak Bay Ave.
Lewis Low Cost, 2897 Foul Bay Road

WILLOWAY LOW COST, 1480 MONTERAY AVE.
We reserve the right to limit quantities
PRICES EFFECTIVE MAY 31, JUNE 1, 2

SWIFTS PREMIUM
BACON
1.35 lb.

SWIFTS NEW FORMULA, RATED WITH THE BEST
WIENERS
1.39 lb.

SWIFTS
COTTAGE ROLL
1.75 lb.

WESTERN FAMILY
MARGARINE
3 lbs. 1.59

WESTERN FAMILY
KETCHUP
65¢ 15-oz. btl.

KRAFT SINGLE
CHEESE SLICES
1.85 lb.

DAD'S
COOKIES
Oatmeal, Choc. Chip, Coconut
1.19
16-oz. bag

BEST FOOD
MAYONNAISE
1.09 500 ml

WESTERN FAMILY
SNACKIN CAKE MIX
79¢ 14-oz.
ANGEL MIX 95¢ 15-oz.

BICKS
PICKLE RELISHES
59¢ 12-oz.

HARVEST CRUNCH
CEREAL
1.05 450 and 425 g

QUAKER
LIFE CEREAL
1.09 20-oz.

SKIPPY
PEANUT BUTTER
2 lbs. 1.99

NABOB
COFFEE
2.79 lb.

NABOB DELUXE
TEA BAGS
3.39 125 bags

CLOVER LEAF
FLAKED WHITE TUNA
1.35 6.5-oz.

ROVER
DOG FOOD
2 25½ oz. 85¢

9 LIVES
PET FOOD
4 tins 1.00

JOHNSONS
BABY OIL 125 ml
BABY LOTION 120 ml
1.19

JOHNSONS
BABY SHAMPOO 225 ml 1.49
BABY POWDER 9-oz. 1.35

CAN. #1 SNOBOY
LETTUCE
39¢ ea.

CAN. #1 HOT HOUSE
TOMATOES
79¢ lb.

GRANNY SMITH
APPLES
49¢ lb.

FULL MEASURE OF FOOD VALUE FOR YOUR FOOD DOLLAR

'Nightingale cuppa' turns U.K. hospital patients against tea

MANCHESTER (CP) — The British are known as a nation of great tea lovers, but there is one sector of Britons who might argue the point.

Hospital patients throughout Britain are balking at the early morning call and the traditional 6 a.m. cup of tea on the wards.

Many believe it is a holdover from the Florence Nightingale era, which nobody ever bothered to question.

"I would like to see the early hospital call abolished," Peggy Slack of Penrith, Cumbria, wrote in a letter to *The Guardian*. "It is time that the value of sleep — nature's way of healing — was more closely studied in the treatment of patients."

From London, hospital patient Richard Channing said:

"Waking patients at 6 a.m. for the traditional cup of tea is an invention of the devil. It is supposed to assist the nurses in getting the wards ready for visiting physicians.

"Pure poppycock — they could serve tea at 8 a.m. and still have lots of time for the boys with the stethoscopes."

A spokesman for the Royal College of Nursing says the 6 a.m. wake-up is under investigation.

A retired Scottish nurse, M. E. Cartmel of Glasgow, wrote:

"At my old hospital only patients who were to have specialized treatment at 6 a.m. were wakened with a cup of tea. The other patients were not wakened until 7.30 a.m., and no beds were made before 8 a.m."

But some of Britain's newspaper readers have defended the 6 a.m. call.

"Nothing cheered me more than the 6 a.m. cuppa and the cheerful angelic face of the nurse," said G. Freeman-Parry of Gwynedd, Wales.

Not Martha McIntosh of Kilmarnock, Scotland, who maintains that 7.30 a.m. was a much more civilized hour for the morning cuppa.

"Florence Nightingale has gone to the greater reward and the world of nursing has entered the nuclear age," she wrote.

Your WAREHOUSE FOOD STORES
"Where the Overhead is Low... and You all Save Dough!"

3475 QUADRA • 3400 TILLICUM BURNSIDE PLAZA • 877 GOLDSTREAM IN LANGFORD

We Reserve the Right to Limit Quantities.

THE MONEY TREE
EASY PICKINS!
Win instant cash or prizes
When the Money Tree Hostess is in each Warehouse Store noon to 5:00 p.m. on Thursdays, Fridays, and all day Saturday and Sunday or enter to win weekly prizes of $50.00 in groceries from your Warehouse Store.

GIGANTIC SA

LOCAL LONG ENGLISH CUKES EACH .47
NEW CROP COOKING ONIONS Imported 2 LBS. .29
NEW POTATOES Imported 5 LBS .69
NEW CROP EMPEROR GRAPES LB. .98
B.C. RED DELICIOUS APPLES 3 LBS. .89
LOCAL FRESH GREEN ONIONS OR RADISHES 2 Bunches .29
THE MONEY TREE NABOB DELUXE TEA BAGS 125's 2^{69}
THE MONEY TREE QUENCH ORANGE FLAVOR CRYSTALS 4-PACK .89
THE MONEY TREE A.B.C. LAUNDRY DETERGENT 6 LITRE 1^{89}
B.B.Q. BRIQUETTES 10-LB. BAG 1^{69}
KRAFT BARBECUE SAUCE 16-OZ. .79
RISE 'N SHINE LEMONADE 3-PACK .69
WINDEX WITH TRIGGER 600 ML. 1^{19}
PARKAY MARGARINE 3 LBS. 1^{77}
ALPHA PURE HONEY NO. 1 2-LB. TUB 1^{79}
DARE "TIN TIE" COOKIES All Varieties 14-OZ. PKG. .99
JAVEX BLEACH FOR THE UNBLEACHABLES 26-oz. 1^{49}
ROYALE FACELLE TISSUE 3-PLY, BOX .59
DOLE PINEAPPLE In its own juice. 19-OZ. TIN .59
LUCKY WHIP DESSERT TOPPING 4-OZ. .49
MR. NOODLE INSTANT NOODLES 5 3-OZ. PKGS. 1^{00}
KRAFT JET MARSHMALLOWS 10-OZ. BAG .49
BRACH'S BULK CANDIES All Varieties, LB. .99
PLUMROSE CANNED PICNIC HAMS 1-LB. 2^{89}
CAMPBELL'S CHICKEN NOODLE SOUP 4 10-OZ. TINS 1^{00}
DR. BALLARD'S DAINTY DINNERS Beef or Chicken 12-Oz. Pkg. .59
GUSTO'S PIZZA 5", Cheese and Pepperoni, 13-OZ. 1^{29}
NABISCO SHREDDED WHEAT Spoon Size, 675 GR. .99

Plans perking to build Globe Theatre replica in U.S.

DETROIT (UPI) — The city of Detroit and Wayne State University have agreed to join forces in planning what is described as the world's first full-scale reproduction of Shakespeare's 17th century Globe Theatre.

The city already has selected two possible sites along the Detroit River for the $5 million project, which could be completed in three to five years, said Dr. Leonard Leone, director of the Wayne State Theater.

The project was announced at the night close of a recent Globe symposium that drew Elizabethan scholars from the United States, Canada and Europe to Wayne State.

"This will be the first full-scale reproduction of the Globe Theater that will be attempted in the world since it was torn down in 1644," Leone said. "It will be a joint effort of the city and university."

Leone said symposium participants had agreed to serve on an advisory committee for the construction project. Funding for the building would be sought from private sources, endowments and federal funds, he said.

Once built, Leone said, it was hoped the Detroit Globe could become a year-round, self-sustaining enterprise housing a professional theater company with an associated Shakespearian museum.

"The museum alone should attract 500,000 visitors a year from all over the country," he said. "And we would hope to get the finest actors that we can for the theatre."

CLIP THIS LIST AND KEEP HANDY

PARTICIPATING PRODUCTS

LIPTON'S ICED TEA
NABOB TRADITION COFFEE
KADANA TEA
DELSEY TOILET TISSUE
NESCAFÉ INSTANT COFFEE
PALMOLIVE DISHWASHING LIQUID
TANG ORANGE FLAVOUR CRYSTALS
MISS MEW CAT FOOD
PURITAN CANNED MEATS
NABOB ORANGE PEKOE TEA
SQUIRREL PEANUT BUTTER
KLEENEX PAPER TOWELS
NESTLÉS QUIK
ABC LAUNDRY DETERGENT
QUENCH FLAVOUR CRYSTALS
HUSKY DOG FOOD

$1,000 CASH
GRAND PRIZE DRAW
Full Contest Details on
CKDA 1220

Your WAREHOUSE FOOD STORES
"Where the Overhead is Low... and You all Save Dough!"

OPEN SUN.
10 A.M.-6 P.M.

3475 QUADRA • 3400 TILLICUM BURNSIDE PLAZA • 877 GOLDSTREAM IN LANGFORD

OPEN EVERY NIGHT 'TIL 9,
SAT. 'TIL 6

THE MONEY TREE DELSEY FINEST TOILET TISSUE 4 ROLLS 1^{09}

THE MONEY TREE PALMOLIVE LIQUID DETERGENT 32-OZ. 1^{49}

THE MONEY TREE KLEENEX HEAVY DUTY PAPER TOWELS 2 ROLL PKG. .99

THE MONEY TREE HUSKY DOG FOOD 3 25-OZ. TINS 1^{00}

MONTH-END SALE
PRICES EFFECTIVE
Wed., Thurs., Fri., Sat.
STOCK ON HAND ONLY

BONELESS CHUCK STEAK Grade A, Grain Fed. LB. 1^{69}

BONELESS CROSS RIB ROAST of BEEF Grade A, Grain Fed. LB. 1^{79}

FRESH FRYING CHICKEN UTILITY LB. .85

TURKEY DRUMSTICKS All dark meat! LB. .69

MAPLE LEAF BARBECUE WIENERS LB. .99

BACON DEVON Lean, sliced, rindless. Vacuum Packed. LB. .99

ROBIN HOOD FLOUR 10KG. 3^{69}
LIMIT 1 WITH $10.00 ORDER OR OVER

SMOKED LEAN PORK PICNICS LB. .89

YORK FROZEN ORANGE CONCENTRATE 12-OZ. TIN .79

NEW ZEALAND (Frozen) SPRING LAMB LEGS LB. 1^{69}

SALT WINDSOR No. 1 TABLE 1 KG. .35

NEW ZEALAND (Frozen) SPRING LAMB SHOULDER CHOPS 1^{19} LB.

SILVERWOOD DELUXE ICE CREAM 2 LITRE Re-usable plastic container, 1^{69}

SILVERWOOD ORANGE JUICE 1 LITRE CARTON .67

FRESH, BONELESS PORK BUTT ROAST Grain fed. LB. 1^{17}

ENTIRE STOCK SOFT DRINKS COKE, 7-UP, ETC 750 ML BOTTLES 2 BTLS. (Plus Deposit) .99

FRESH PORK, Grain Fed SHOULDER STEAKS LB. 1^{09}

CLOVERLEAF FLAKED LIGHT TUNA 6½-OZ. TIN .89

GREEN GIANT CREAM CORN or NIBLET CORN 2 TINS .89

FRESH THIN CUT PORK CHOPS Grain Fed. LB. 1^{69}

capital scene

Gordon Head and District Ratepayers' Association, 8 p.m. Thursday, May 31, St. Dunstan's Church Hall, San Juan and Tyndall.

National Film Board, travel films, noon to 1 p.m. Friday, June 1, 811 Wharf, tickets also available at board office for a free film, 8 p.m. June 7, McPherson Playhouse.

Free Methodist Church, concert, 7:30 p.m. June 1, 1620 Cook, gospel music by "Love Stream".

Canadian National Railway Pensioners, meeting and ladies day, 2 p.m. Friday, June 1, St. John Ambulance Hall, 941 Pandora.

Singles Scene Club, dance, 9 p.m. Friday, June 1, White Eagle Hall, James Bay, advance tickets only, available at Hillside Mall ticket office.

James Bay New Horizons Society, 10 a.m. Friday, June 1, 234 Menzies.

Prime Time, natural menopause workshop, 7:30 to 9:30 p.m. Friday, June 1, and 10 a.m. to 4:30 p.m. Saturday, June 2, 304-620 View, to register: 388-6101

Juan de Fuca, Art and Crafts Guild, spring sale, noon to 9 p.m. Friday, June 1, and 10 a.m. to 5 p.m. Saturday, June 2, 1767 Island Highway, Colwood.

Some advice for novices

GARDENING
hilda beastall

Vegetable garden plots at home or at allotment sites are sprouting seeds by the thousands these days, adding excitement to the lives of new and young gardeners who have been awaiting results.

These first gardens may have been put in by anyone between the ages of 6 and 69. I don't recall coming across a novice gardener who was over 70 years of age.

Difficulties and problems arise with the seedlings. The new gardener is apt to think that nature takes care of them from now on. "Do I have to do anything?" and "What do I do?" are the questions.

The over-all answer is you must continue to work with nature; she will keep you busy right up to the happy day you eat the food you have helped to grow.

First, most kinds of seedlings will need to be thinned. These are primarily root vegetables — carrots, beets, radishes, onions, and later, the turnips which are sown in mid-June. Each seedling must have space to grow below ground and above. It's important to have air and sunlight circulate through the foliage so that roots may expand.

Pull out seedlings, leaving space of about a centimetre between those remaining. If you sowed thinly as advised in previous columns, this first thinning may not be necessary. Remember to press soil carefully with the fingers around the remaining seedlings. Close soil contact with roots is essential for root development.

Later thinnings to two centimetres, and again to three centimetreswill result in useable roots. Beets especially entail no loss whatever once the leaves are a few centimetreslong. The whole plant can be cooked for five minutes or eaten raw.

Lettuce need thinning, too, the different kinds to various spacings. Here again, after the first thinning, all the pulled seedlings will be useful.

Summer spinach I don't thin until a first couple of dozen plants are about three inches high. I dislike wasting any of this crop.

All the thinnings which are obviously useless, should be taken to the compost heap, not left lying on the ground. Especially this applies to carrots. The fly of the carrot rust maggot is attracted by the odor of the carrot tops when crushed or bruised. Touch them as little as possible and take the thinnings to the heap where the fly will will hopefully be attracted harmlessly.

After thinning, seedlings should be gently irrigated. A slow trickle is the method; a heavy jet of water will dislodge them. Go along the row three times; the moisture should remain to soak into the slight furrow made each side of the row at sowing time.

No fertilizer is needed at this point nor should any kind of insecticide be applied. You will be eating the progressive thinnings from now on and residual amounts will be in the food.

Watering is the chief requirement. Small amounts slowly trickled along the row has the advantage of having its temperature raised by the soil and the sun's rays before reaching the roots, and the water level will gradually be built up at root level. Later a longer period of general sprinkling can be done with the advantage of not having to again cool the soil for a week or more.

Much water from sprinkling is lost to evaporation from the whole vegetable area. While this has a beneficial effect on the garden in general, it is not benefiting the seedlings whose needs are for the nutrients in the water.

CAPITAL REGIONAL DISTRICT

Pursuant to Section 766AA of the Municipal Act, the following text of By-law No. 570 cited as "Zoning By-law, Planning Area No. 2, Amendment By-law No. 95, 1979" is hereby published as at third reading and prior to submission to the Ministry of Municipal Affairs.

A BY-LAW TO AMEND FORMER B.C. REGULATION NO. 20/67 (ELECTORAL AREAS OF COLWOOD, LANGFORD, METCHOSIN AND PART OF VIEW ROYAL), PLANNING AREA NO. 2.

The Board of the Capital Regional District in open meeting assembled, enacts as follows:

1. Former B.C. Regulation No. 20/67 is amended as follows:

   By deleting from the Rural Zone and adding to the Rural Residential 3 Zone, Lot 3, Section 106, Plan 20425, except Plan 23059, Metchosin Land District, as shown shaded on Plan No. 103 attached and forming part of this by-law.

A copy of the complete by-law may be viewed during normal working hours, 8:30 a.m. to 4:30 p.m., Monday to Friday inclusive, holidays excepted, at the offices of the Capital Regional District, 524 Yates Street, Victoria, B.C.

In The Matter of The Warehouse Men's Lien Act and in The Matter of a Sale of Deposited Goods by the T. Eaton Company Limited.

NOTICE OF AUCTION

Take notice that pursuant to the terms of the Warehouseman's Lien Act, the T. Eaton Company Limited will sell by auction the furs as listed below to recover accrued charges. The furs were deposited with the T. Eaton Company Limited prior to 1972. Claimants may recover the furs prior to June 6, 1979, by contacting the Eaton's Service Department at 4420 West Saanich Rd., Victoria, presenting proof of ownership and paying or making arrangements to pay the accrued charges.

Unclaimed furs will be auctioned on June 6, 1979 at 7:30 p.m. at Maynards Auctioneers Ltd., 1233 West Georgia Street, Vancouver, B.C.

	Garment Description	Depositor	Stated Address
18677	Hudson seal coat	Mrs. L. Ashton	1785 Emerson, Victoria
18627	3 raw white fox skins	Mrs. W. Barkclay	64—9385 Trancouea Vill La Salle, Mont.
32028	Muskrat back trotter	Mrs. F. Cosman	2—945 Fairfield Rd., Victoria
11270	Fur fabric jacket	Miss Lillian Hunt	202—831 Ellery, Victoria
17148	Mouton lamb coat	Mrs. B. Linklater	226 Baillie, Victoria
4660	Mouton Lamb coat	Mrs. L. McNutty	569 Falkland, Victoria
17161	Mouton lamb coat	Mrs. C. O'Brian	619 Raynor, Victoria.
7451	Lapin (rabbit) trotter	Miss Parsans	1028 Inverness, Victoria
6060	Hudson seal trotter	Miss M. Saunders	1635 Kenmore, Victoria
36983	Muskrat back jacket	Mrs. E. Saville	2171 Cadboro Bay Rd., Victoria
19722	Lapin (rabbit) coat	Mrs. M. Scully,	2405 Fernwood, Victoria
19736	Muskrat flank trotter	Mrs. M. Scully	1905 Fernwood, Victoria
03905	Cloth coat Persian trim	Miss Shipsides	3—1203 Beach Dr., Victoria
2998	3-skin neck piece	Mrs. A. H. Turner	586 Beach Dr., Victoria
29970	Mouton lamb coat	Mrs. J. Whitman	2276 Beach Dr., Victoria
21825	Hudson seal coat	Mrs. R. Wood	713 Cavin, Victoria
7164/ 20050	Black Persian lamb jacket	Mrs. P. Woodley	6—668 Superior, Victoria.
6091	White rabbit trotter	Mrs. R. S. Yates	889 Transit, Victoria.

For further information, please call
Eaton's Service Department
at 382-7141, local 369.

EATON'S

EATON'S
AT HOME
SALE

Your living space and Kroehler's ensemble. A winning combination

719.00 sofa

Chair sold separately for just **429.00**

This "Chelsea" design sofa and chair could be just the thing for your living space. It's so attractive and comfortable too. The reversible "T" seat cushion and loose back pillows are dacron/polyester filled for plump comfort. Detailing adds interest all round from the Chippendale padded legs to welt edging. Handsomely covered in Teahouse Almond toned print on cotton. Sofa, approx. 85" long.

Save on the Vogue wall unit by Goldcrest

Make it your home entertainment centre. There's lots of storage space for all your needs. Four double doors, three drawers and lights for display. All shelves are adjustable in handsome contrasting tones of natural and brown with stain resistant melamine surfaces. Hutch, 71x12x48" H. Buffet, 71x18x23" H. **629.99**

Also available at or through Eaton's, Duncan.

Furniture, Second Floor, Home Furnishings Building

Store Hours: Monday, Tuesday, Saturday 9:30 a.m. to 5:30 p.m.; Wednesday, Thursday, Friday 9:30 a.m. to 9:00 p.m.

Imported boots banned

OTTAWA (CP) — Imported rubber boots from Czechoslovakia, Poland, Korea and Taiwan will no longer be allowed into the country, a government tribunal has ruled.

The anti-dumping tribunal released its decision Tuesday, saying it found clear evidence these imports are providing unfair competition for Canadian manufacturers of similar products.

The tribunal also announced plans to rescind two of its earlier rulings.

It said imports of tetanus immune globulin from the United States had declined so much in recent years that its 1974 ruling that the serum is being dumped appears outdated.

The tribunal is also re-examining a 1975 ruling in which frozen pre-cooked dinners from Banquet Foods Corporation of St. Louis Mo. were being dumped in Canada.

Esso testing horizontal drilling

EDMONTON (CP) — Researchers with Esso Resources Canada Ltd. are experimenting with drilling horizontal wells along oil-production zones in an attempt to improve recovery of heavy oil.

Drilling on a $1.1-million test well in the Cold Lake area of northeastern Alberta was completed last spring, with production equipment currently being fitted on the well. Once installed, Esso technicians will be able to determine the effectiveness of the well.

The drilling group has already shown that a horizontal well can be drilled with conventional technology and locally available equipment and crews, says Ivan Markiw, Esso's senior engineer for western drilling.

The well was drilled directionally into the oil-sands formation, 1,896 feet below the ground surface, and continued through the oil zone for another 1,000 feet.

The total well depth is 2,955 feet and when drilling ceased, the bit was proceeding at 90.2 degrees from the vertical — or slightly upward.

By using a dyna drill with a bent pipe placed in the drilling string above, the direction of the bit could be altered by twisting the drill pipe. A downhole compass and pendulum system, wired to give a read-out on the surface, was used to give continuous information on the underground operations.

Directional drilling is used extensively in the oil industry but companies in the Western world have not attempted to drill parallel with the ground, Markiw said.

The well provides exposure to a long stretch of oil sands, somewhat like a tunnel, and may increase oil-sands recovery.

"We opened up 1,000 feet of pay-zone with this well, instead of about 100 feet which would have resulted from a hole going straight down," Markiw said.

Although the well cost 10 times a conventional well, Esso researchers believe this differential could be reduced for future wells. Even so, any horizontal well would have to be three times more productive than a conventional well to make it pay.

Markiw said with the knowledge gained from the test well, drilling time should be reduced with future wells. But the future of horizontal drilling will remain uncertain until the results of production research are completed in the fall.

True love triumphs

TOKYO (AP) — Love triumphed over politics and Chen Jufen's (Chen Chufen's) was permitted to marry Xu Zhengyuan (Hsu Cheng-yuan), China Xinhua (Hsinhua) reports.

Miss Chen' father objected to his daughter marrying the son of a former landlord, and the dispute led to blows and a court case. But the court found Xu's father was not a landlord, and since it appeared the dispute was more personal than political, allowed the marriage.

Trains collide

VIENNA (Reuter) — Thirty-five people were injured when two trains collided near Linz, 125 kilometres west of Vienna. A passenger train, carrying 300 people, and a freight train crashed head-on. Both drivers escaped injury. The passenger train driver jumped clear immediately before the impact.

Zellers

WE TRAIN YOU FOR THE TOP IN RETAIL MANAGEMENT!

Fast-moving, Canada-wide retail chain, with stores from coast to coast, has immediate openings in a Training Program leading to Store Management Positions in the $10,000 to $40,000 and over annual salary bracket.

This Training Program:

- is on the job, involving rotation from one assignment to another, supplemented by seminars and conferences.
- follows a written schedule.
- is an intensive program, flexible enough to adapt to individual ability and experience.
- involves tests and projects, besides practical experience.

YOU QUALIFY for this unique training opportunity if you are a high school or recent college graduate in business administration, who has the ability and desire to reach for the "top" in retailing. Please contact us in writing, giving full particulars to:

ZELLERS LTD.
1610 Hillside Ave.
Victoria, B.C.
V8T 4V7

6-3

CAREERS

CORPORATION OF THE TOWNSHIP OF ESQUIMALT
ESQUIMALT MUNICIPAL POLICE DEPARTMENT
PROBATIONARY CONSTABLE

Applications are invited for the position of Probationary Constable for the Police Department.

Application forms are available from the undersigned and should be returned to the Chief Constable not later than the 8th day of June, 1979.

Chief Constable A. Burton,
Esquimalt Municipal Police Department,
500 Park Place,
Victoria, B.C.
V9A 6Z9.

22nd May, 1979.

REGULAR PART-TIME CONFIDENTIAL SECRETARY TO CHIEF CONSTABLE
ESQUIMALT MUNICIPAL POLICE DEPARTMENT

Salary: $478.00-$566.00 in five steps
(half-month salary) (1978 rates)

Applications are invited from qualified persons who are interested in working in a managerial secretarial position. Confidentiality aspects of this position include dealing with personnel files and reports, recording and transcribing disciplinary hearings, sensitive intelligence reports, top management conferences and other secret and confidential material.

Applicants must have high school graduation, typing ability of 65 w.p.m., shorthand speed of 120 w.p.m. and possess a thorough knowledge of business English, spelling and punctuation. Applicants must have considerable previous secretarial experience and, due to the nature of the work, applicants must be mature.

Applications in writing, stating qualifications and experience, will be received by the Chief Constable, Esquimalt Municipal Police Department, 500 Park Place, Victoria, B.C. V9A 6Z9 not later than 12:00 noon, 8th June, 1979.

22nd May, 1979.

The Yukon's largest mining operation, located at Faro, Y.T., has immediate openings for:

J/M HEAVY DUTY MECHANICS

RATE: $10.40 per hour, 30¢ per hour shift differential, $20.00/mo. Tool allowance.

Applicants for the above position must have varied experience in mining or heavy industry and must be in possession of a valid Canadian Journeyman's Certificate.

BENEFITS:
Cyprus Anvil Mining Corporation provides all hourly rated employees with a comprehensive medical and dental plan, travel costs to the minesite which is located 14 miles from the townsite, transportation paid for employees from point of hire, an interest free relocation loan, subsidized family accommodation at a low rental rate of $55.00 per month which decreases after each year of employment. Bunkhouse accommodation at $2.75 per day. Generous annual vacation with vacation transportation allowance of $1,100.00 for family and $550.00 for single employees. All work performed on Saturday and Sunday is paid for at time and a half.

SETTING:
Faro, is an attractive, expanding community of approximately 1600 people and is situated in the Pelly River Valley, 220 miles northeast of Whitehorse, Yukon. The townsite possesses such amenities as two resident doctors, a resident dentist, cottage hospital, school to grade 12, day care centres, church, hotel, theatre, ice arena, legion, cable television, a recreation centre and shopping facilities, as well as daily plane transportation to Whitehorse.

Please write stating full qualifications and work history, along with a copy of Certification to:

Donna Larson,
Employment Supervisor,

CYPRUS ANVIL
MINING CORPORATION
P.O. Box 1000
FARO, Y.T. Y0B 1K0

MEDICAL RESEARCH SUMMER POSITIONS

Two university students are required to work in medical research related to the preparation and development of two policy manuals.

One position requires at least three years study in microbiology. The second position requires a medical student with an interest in neurology or neurosurgery, preferably with some grounding in neuro/physiology and psychology.

Salary—$922.00 per month.

Applications, including detailed resume, should be submitted to:

Employment Officer,

WORKERS' COMPENSATION BOARD OF BRITISH COLUMBIA
5255 Heather Street
Vancouver, B.C.
V5Z 3L8
Telephone 266-0211
Telex 04-507765

Sotheby seeking jewelry to auction.

Diamond pendant/brooch, sold June 12, 1978 for $4,250.

Would you like to discover the real value of your fine jewelry? Are you curious about what it might bring at auction? Now you'll have the chance to find out because the Sotheby Parke Bernet jewelry expert is coming to Vancouver.

For over two centuries, our firm has helped people liquidate their jewelry and decorative works of art, fine art, and antiques. Our marketplace is worldwide, affording your possessions, whether a single item or an entire collection, maximum exposure that can result in the highest possible prices at auction.

Call Mr. Langmann, (604) 736-3212, for an appointment for a free estimate.

You may have hidden treasures in your home right now. We'd like to see them.

Sotheby Parke Bernet
Auctioneers and appraisers of fine art since 1744
7660 Beverly Blvd., Los Angeles, California 90036

Mr. Rene Atlass will be at our offices at 2117 Granville St., June 6, 7 and 8.

Only 16 days to get your BCRIC shares

After you apply for your five free BCRIC shares, you're also eligible to purchase *additional* shares in the British Columbia Resources Investment Corporation.

But the deadline is June 15th.

Until June 15th, the price for purchased shares is $6 per share. As few as 5 ($30) and as many as 5,000 ($30,000) may be purchased for each eligible British Columbian.

Shares can be purchased through any bank, credit union, investment dealer or trust company. But remember the June 15th deadline.

B.C. RESOURCES
British Columbia Resources Investment Corporation
2600 - 1177 West Hastings Street, Vancouver, B.C. V6E 3Y3
Telephone: (604) 687-2600

FINAL

Prefab collapses feared

continued from page 1

Miratec Building Systems Ltd. of Kelowna, distributors of the buildings in B.C. lambasted the engineer's report.

"You'd think the engineers in B.C. have invented the engineering game by the way they've been acting," he said in an interview Tuesday.

He said he has no knowledge of any collapses in B.C. and has never received a complaint.

"I have faith in the buildings. I've been selling them for six years. They've been used for everything from cathedral churches to potato storage sheds and there's never been a problem."

He said Wonder Steel has turned the matter over to its solicitors.

Merson said he advised the company and several government agencies a year ago of the problem. The company responded by filing a libel suit against him.

He said he's been unsuccessful in getting any action from government.

The provincial consumers and corporate affairs ministry said there was nothing it can do because the purchasers of the buildings are generally farmers, businessmen, municipalities and societies, and such individuals or groups are not deemed consumers under consumer protection legislation.

He was told the responsibility rested with the municipal affairs ministry which has jurisdiction over building inspection in the province.

"It's a classic case of buck- passing," he said. "The most enlightening answer I have received so far is one from the federal consumers affairs where an official told me 'So the buildings collapsed. So what. Let the buyer beware.'"

Manor's future awaits appeal

Continued from page 1

tients had been told to leave by the end of the month.

Ministry officials said last week that Cook had been warned several times in the past that if he didn't meet the reguirements of the Community Care Licensing Board, his interim licence would be cancelled.

Then, earlier this month, Health Minister Bob McClelland appointed a five-member committee to investigate the manor's management and facilities. The committee recommended that the licence be cancelled.

But Chazottes said today Cook had never been formally told what the problems were at the manor and the appeal will give him a chance to get this information and also to make changes.

"I'm pretty confident there will be certain commitments given," he said, adding the appeal process could take six weeks.

Chazottes said the committee report on the manor between Cadboro Bay Road and Cranmore Street will likely never be made public.

He said some of the complaints about the manor's operation centre around food service, social activities for the patients and staff performance.

In general, he said, the problem at Oak Bay Manor is that it was originally built in 1972 as a luxury retirement home and not designed with long-term care patients in mind.

Fisherman for trial July 16

SEATTLE (AP) — A Victoria fisherman was remanded today to July 16 for trial on a criminal charge of fishing within the United States 200-mile fishery conservation zone.

Donald M. Hoadley, captain of the 12-metre troller Pat T. II, pleaded innocent before U.S. Magistrate John Weinberg and was released on his own recognizance.

Fisheries officials said 200 salmon were seized following Hoadley's arrest last week about 10 miles off Cape Flattery and about one mile inside the United States' fishing boundary. The fish were sold and the proceeds held pending the outcome of the case.

The Pat T. II is being held in Port Angeles, Wash., pending the outcome of a separate civil forfeiture proceeding against the vessel.

Region staff settles

Capital Region District employees Tuesday night voted about 85 per cent in favor of a two-year contract which provides a 7.25-percent wage increase in each year.

The contract, retroactive to Jan. 1, covers 200 members of the Canadian Union of Public Employees, Local 1978.

The vote was 67 to 12.

Greater Victoria Library Board employees have accepted much the same agreement.

Yet to come are settlements with city hall inside workers and about 1,800 other CUPE members bargaining under the umbrella of the Joint Negotiating Committee.

The inside workers' negotiators met today with the Greater Victoria Labor Relations Association in an effort to resolve their dispute.

the Bay

NONSUCH BUFFET THURSDAY SPECIALS

Served from 4 p.m.

ROAST BEEF

With Yorkshire pudding, mashed potatoes, vegetable, tea or coffee.

2.99

BAY BURGER

For the young set, with ice cream and regular soft drink.

1.19

Nonsuch Buffet, lower main

Hudson's Bay Company

open tonight
'til 9 p.m.

the Bay

Save 15% on Caribbea III luggage pieces by Samsonite

The packable line from Samsonite with new reinforced bottoms to prevent sagging when fully packed. Sturdy, lightweight vinyl in tan, blue, navy, rust, brown or wine. Zippered with reinforced handles and protective straps over padlock closures. Don't miss the savings!

Beauty Pak, reg. $58.	Now only, **49.30**
Shoulder Tote, reg. $38.	Now only, **32.30**
20" Carry-on, reg. $62.	Now only, **52.70**
24" Companion, reg. $72.	Now only, **61.20**
26" Companion, reg. $80.	Now only, **68.00**
Men's 3-Suiter, reg. $87.	Now only, **73.95**
29" Companion, reg. $87.	Now only, **73.95**
Gadgeteer Tote, reg. $42.	Now only, **35.70**
Stowaway, reg. $53.	Now only, **45.05**
Club Bag, reg. $42	Now only, **35.70**
Men's Commuter, reg. $69.	Now only, **58.65**

Luggage, Main Floor

Prices in effect until Saturday, June 2

CANDLELIGHT
AND WINE
Mon. to Sat. 6:15 to 9 p.m.
98.5
CFMS
5-10

FOOD FORUM
2585 CADBORO BAY
PRICES EFFECTIVE MAY 30, 31, JUNE 1, 2

CANADA GRADE 'A' TOP ROUND STEAK	lb.	2.59
CANADA GRADE 'A' BOTTOM ROUND STEAK	lb.	2.49
CANADA GRADE 'A' RUMP ROAST	lb.	2.29
LEAN BONELESS STEWING BEEF	lb.	1.89
NEW ZEALAND FROZEN LEG OF LAMB	lb.	1.69
SWEET, RIPE CANTALOUPES	ea.	49¢
FRESH CALIF. LGE. 24's LETTUCE		3/1.00
FRESH, CALIF. GREEN CABBAGES	lb.	17¢
CALIFORNIA WHITE GRAPEFRUIT		8/1.00
CLOVER LEAF SOCKEYE SALMON	7¾-oz.	1.69
PURITY FLOUR	22 lbs.	4.09
SUN GOLD ORANGE CRYSTALS	6½-oz.	3/1.00
AUSTRALIA SULTANA RAISINS	2 lb.s	2.49
OZARK BAR B.Q. BRIQUETTES	10 lbs.	1.59
CAMPBELL CREAM OF MUSHROOM SOUP	10-oz.	3/1.00
ROMPER DOG FOOD	25-oz.	3/95¢
FLEISCHMANN PURE CORN OIL MARGARINE	2 lbs.	1.99
KRAFT CHEESE SLICES	500 g	2.79

ALL RIGHTS RESERVED WHILE STOCKS LAST
5-30

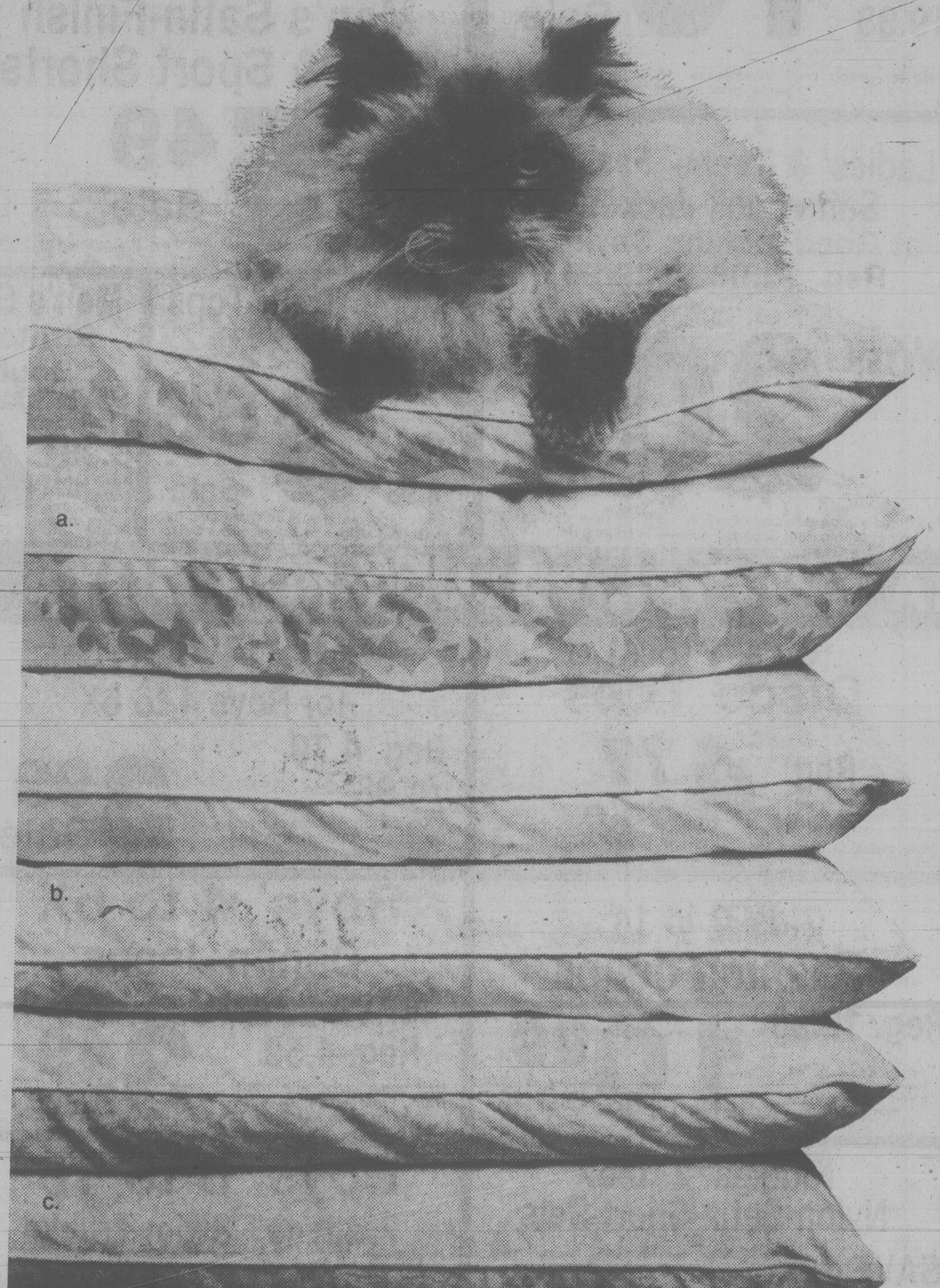

the Bay

Our Semi-Annual

Pillow Sale

Gift shopping for a June wedding? Furnishing a summer cottage? Whatever the reason, don't miss the Bay's pillow sale. Our four most popular styles are now sale priced. We have deluxe down and feather pillows, plump polyester filled styles and economical foams. The choice is yours and you'll find your preference at savings that really stack up!

a. **"Serene" pillow**
Our most popular fibre-fill pillow with high quality Fortrel 7 polyester fill. Specially designed to produce a comfortable, resilient non-allergenic pillow. Blue and white ticking with white piping.

Regular size (reg. $10)	Sale **7.99**
Queen size (reg. $12)	Sale **9.99**

b. **Feather pillow**
A firmer pillow with 100% waterfowl feather fill and guaranteed featherproof ticking. In blue/white pattern with piped edges.

Regular size (reg. $19)	Sale **13.99**
Queen size (reg. $22)	Sale **16.99**

c. **Feather and down pillow**
A resilient pillow with good support, the fill is 80% fine waterfowl feather and 20% waterfowl down. The guaranteed downproof ticking is in fresh white print on blue with white piping.

Regular size (reg. $26)	Sale **19.99**
Queen size (reg. $30)	Sale **23.99**

d. **Foam latex pillow**
An excellent non-allergenic pillow with a smoothly molded pure foam latex core. Washable white zippered covers.

Regular size (reg. $12)	Sale **9.99**
Queen size (reg. $18)	Sale **14.99**

Staples, Fourth and at or through all Bay stores in B.C.

Prices in effect until Saturday, June 2nd.

Show your Bay Shopping Card, Master Charge or Chargex/Visa. Hudson's Bay Company

Dave Mick defends City Amateur title

Defending—champion Dave Mick of Royal Colwood Golf Club will be rated as the man to beat when the 36-hole men's City Amateur golf championship is contested at the Victoria and Glen Meadows courses Saturday and Sunday.

Since returning to Victoria from univerity to set up a dentistry practice, Mick has been the dominant force here in amateur golf.

He has won the Vancouver Island Open championship the last two years, won the City title last year, was second to Doug Roxburgh of Vancouver in the B.C. Amateur and represented Canada in the Eisenhower Cup matches in Fiji.

Expected to provide much of the competition are Grant Milliken of Gorge Vale and Keith Swetnam of Glen Meadows who tied for third place last year. Scott Holroyd, runner-up last year, is not entered.

The tournament, which has drawn 68 entries, begins at Victoria Club, Saturday at 11 a.m. Starting time at Glen Meadows Sunday is 9 a.m.

Saturday's starting times:

11 a.m. — John McMillan (RC), Bill Harrison (GV), Sid Murdoch (RC).
11:07 — Grant Milliken (GV), Mike Foreman (GM), Jim Taylor (U).
11:14 — Don Gowan (GM), Jeff Jones (GV), Kerry Taylor (U).
11:21 — Rick Cormier (GM), Dave Mick (RC), Robin Steffanick (GV).
11:28 — Keith Swetnam (GM), Brian Rands (U), Paul Harris (V).
11:35 — Marty Richards (GM), Dave Anderson (V), Art Carey (RC).
11:42 — Stu Holroyd (GV), Fred Worthingont (CH), Jon Mahovlic (RC).
11:49 — Hal Jacobsen (GM), Phil Scott (GM), Bob Ferguson (GV).
11:56 — Don Norbury (GM), Dave Donaldson (GV), Mike Gray (U).
12:03 p.m. — Dick Austin (RC), Laurie Kerr (RC), Brian Gandy (RC).
12:10 — Peter Moretti (RC), Dave Girard (GM), Mark Callan (U).
12:17 — Alastair Bruce (GM), Jim Girard (CH), Brian DeGirolamo (GV).
12:31 — Mark Taylor (V), Wayne Little (U), Rick Casson (GV).
12:38 — Brian Sluggettt (GM), Ted McDiarmid (U), Ron Howard (RC).
12:45 — Ed Beauchemin (GM), Graham McKay (GV), Robert Gracie (V).
12:52 — Ian Barrodale (U), Ray Saxon (GM), Glen Barlow (RC).
12:59 — Ian Seymour (GV), Murray Thomas (RC), Terry Karpiuk (V).
1:06 — Bruce Barlow (RC), Rick Hansen (GV), John Hough (V).
1:13 — Bernie O'Leary, Norm Wallace (U), Wayne Walters (GV).
1:20 — Ian Holroyd (GV), Guy Spencer (RC), Kurt Lampert (CH).
1:27 — Dan Soberg (CH), Blair Philip (GM), Glen Barras (GV).
1:34 — Tom Maffechuk (U), Mike Fowles (V), Dr. W. Douglas (RC).
1:41 — Dave Richardson (GV), Mike Vanderwolf (GV).

Oak Bay ace on Canadian hoop squad

Wayne Andrews of Oak Bay Bays has been selected to the 1978-79 all-Canadian high school basketball team announced by the Starting Lineup, a Guelph, Ont., publication that specializes in high school and university sports.

Andrews, 19, graduates from Oak Bay High School next month.

Also selected to the first team were two Calgary players — Kerry Lichty of Governor Simcoe and Karl Tilman of Winston Churchill — and a pair of Ontario athletes — Norm Clarke of Oakwood Collegiate and Ilario Pasquale of Lockerby in Sudbury.

Pasquale was named the outstanding player last winter in the annual Oakleaf Classic, staged in Victoria by the Oak Bay Bays.

Five-Year Ban

FORT ERIE, Ont. (CP) — Apprentice jockey Gary Gibson, a 27-year-old native of Cleveland, has been suspended for five years by Ontario Jockey Club stewards at Fort Erie racetrack for being in possession of an electrical device.

National coach criticizes 'nickle-dime' hoop outfit

By BILL LEVITT

OTTAWA (CP) — Canada has top-class basketball players representing it on the court and a nickle-and-dime outfit looking after off-court needs, says Jack Donahue, national team coach.

"It's one thing to play for nothing but another to have to pay to represent Canada," Donahue said Tuesday prior to the national team's departure for a two-week training stint in Italy.

Donahue said the players were upset over cancellation by the Canadian Amateur Basketball Association of a $3 per diem, often spent on food supplements.

"It's just one more money thing that could affect morale," Donahue said in an interview.

Many of the players have sacrificed regular and part-time jobs to play for Canada at this year's Pan-American Games in Puerto Rico.

They draw $215 a month from the federal government — an amount Donahue considers insufficient.

The players must also pay for their own travelling accessories, laundry, snacks and other items, he said.

But the final humiliation was the cancellation of the per diem and it has angered the players to the point of distraction.

"Nobody is here to make money," said Jamie Russell, a six-foot, seven-inch guard. "We're here to play a win a medal for Canada."

Canada finished fourth at the 1976 Montreal Summer Olympics and has a good chance for a medal at the Pan-American Games and the 1980 Moscow Olympics.

Russell, an eight-year veteran with the club, said the association should be there to help and not hinder the players.

"CABA members fly across the country to meetings that don't decide anything and now they can't afford $3 a day for players. Their priorities are screwed up."

George Warne, executive director of the association, defended the per diem cuts.

Warne said per diems cost the association $10,000 a year and were cut along with several other programs to prevent a deficit.

The association spent $600,000 last year and lost $17,000.

Warne said the federal government supplies about 75 per cent of the finances but none of it can be used for per diems.

"As an administrator it was a tough decision to make," he added.

Price provides batting power

Randy Price of Capital Radiators wielded the big stick in the Victoria Senior Amateur Baseball League Tuesday night.

Price hit a home run to highlight a seven-run outburst in the fifth inning as Capital came from behind a 5-1 deficit to defeat Lumberworld 10-6. He followed with a two-run blast in the sixth.

Dale Aune went all the way on the mound for the Caps after giving up five runs in the first three innings. It was his first win of the season. Rick Cook was the losing pitcher, suffering his second defeat.

It was the fourth win of the season for Capitals. They have lost four. Lumberworld is 4-2.

Farmers lead with a 7-0 mark. Cosmopolitan is 1-4 and Warehouse 0-6.

Jets acquire a farm team

WINNIPEG (CP) — Tulsa Oilers of the Central Hockey League will serve as the farm team for Winnipeg Jets, who enter the National Hockey League next season.

In their seven-year history in the World Hockey Association, the Jets never had a farm system.

Mike Smith, 33, has been named coach of the Oilers. Smith was an assistant coach with Colorado Rockies of the NHL last season.

Broome Hill test

Hector Henry will be defending the handicap title he won last year in a field of 68 contestants when the annual Broome Hill Open golf tournament is played Sunday at the Sooke course.

Starting times:

7:30 a.m. C. Fuller (M), P. Blain (BH), E. Neal (M), F. Cole (M).
7:37 — K. Miles (N), Dale Lowe (RC), J. Galoway (BH), E. Morrison (BH).
7:44 — J. Robertson (GV), J. Dempsey (GH), D. Hanson (BH), C. Bing (BH).
7:51 — A. Lakten (M), R. Bergstron (RC), T. Tanner (BH), S. Wallace (BH).
7:58 — M. Vandersteeg (M), D. Fuller (M), M. Szaloky (BH), R. Rombough (GV).
8:05 — J. Doran (BH), B. Cassie (M), B. Robertson (BH), J. Clarkson (CH).
8:12 — R. Weber (M), D. Lousier (RC), G. Diamond (BH), B. Miles (BH).
8:19 — J. Barclay (CH), C. Johnson (M), P. Hill (BH), J. Metcalf (BH).
8:26 — E. Peters (M), B. White (GV), D. Reece (BH), A. Ross (BH).
8:33 — A. Webb (M), H. Leeson (GV), K. Gale (BH), J. Lewis (BH).
8:40 — E. Lard (M), A. Vandonkersgoed (M), L. Morrow (BH), A. Bumstead (BH).
8:47 — B. Guiney (BH), M. Shapp (BH), B. Taylor (M), K. Smith (BH).
8:54 — E. Streeter (BH), H. Henry (BH), J. Mertes (M), D. Roy (M).
9:01 — G. McDonald (BH), A. Ulmer (M), S. Bratt (BH), J. Dyer (BH).
9:08 — T. Ferguson (BH), K. Shairp (BH), F. Storey (MM), J. Walker (BH).
9:15 — R. Erlenson (BH), B. Wilcox (M), R. Schiller (BH), K. Diamond (BH).
9:22 — E. Langen (CH), P. Krystalowich (CH), S. Chappell (RC), J. Ferguson.

Legend: (BH) — Broome Hill. (GV) — Gorge Vale. (M) — Metchosin. (N) — Nanaimo. (RV) — Royal Colwood. (CH) — Cedar Hill. (MM) — March Meadows.

ROCKWELL TOOLS
15% OFF
PORTABLE TOOLS IN STOCK
3 only—
10" Bandsaws w/stands $239.00
ISLAND MACHINERY LTD.
617 Chatham St.
385-5500

VICTORIA PUBLIC SAVINGS Credit Union
SAVINGS 5000 10%! per annum
DAILY INTEREST PAID SEMI-ANNUALLY SUBJECT TO MINIMUM $5000 BALANCE
5-30

BRAND NEW
1979
CHEVY
CHEVETTES
NORTH AMERICA'S
BEST SELLING SUB COMPACT
IN HISTORY
Look at all you get for just . . .
$4571
4-SPEED TRANSMISSION, FLOOR SHIFT, 1.6-LITRE ENGINE 2-BARREL, WHITEWALL TIRES, RADIO, RECLINING BUCKET SEATS, ROOF DRIP MOULDINGS, CUT PILE CARPETING, DOME LIGHT, HIDDEN SEAT BELT RETRACTORS, FLOW-THROUGH VENTILATION, ENERGY-ABSORBING CHROMED STEEL BUMPERS, ANTI-CORROSION PROTECTION, FRONT DISC BRAKES, RACK AND PINION STEERING, ELECTRIC CHOKE, DELCO FREEDOM BATTERY, BUILT-IN DIAGNOSTIC CONNECTOR, HIGH ENERGY IGNITION SYSTEM, BODY SIDE MOULDINGS, ROCKER PANEL MOULDINGS, SPORT STEERING WHEEL, CIGARETTE LIGHTER, GLOVE COMPARTMENT LOCK, FRONT DOOR ARM REST.
BUT ONLY AT...
CORNELL
3050 DOUGLAS 385-5777
DL00618A
6-8

CAPITAL
OPEN DAILY 9-9
SUPER FOODS
50 WEST BURNSIDE
PRICES EFFECTIVE MAY 31, JUNE 1, 2
● AMPLE PARKING ● EVERYDAY SAVINGS ● CONVENIENT HOURS We reserve the right to limit quantities
Be Budget-Wise
SHOP THESE $ FOOD BUYS!
CANADA GR. A BEEF, GRAIN-FED
FULL CUT, BONE-IN CHUCK STEAK ....lb. 1.29
CROSS RIB ROAST ....lb. 1.69
MEDIUM GROUND BEEF ....lb. 1.49
MAYFAIR SIDE BACON .... Vac Pak, 1 lb. 99¢
No. 1 QUALITY BY-THE-PIECE BOLOGNA ....lb. 89¢
FRESH CUT-UP FRYING CHICKEN ....lb. 94¢
NABOB STRAWBERRY JAM ....24 oz. 1.59
IVORY SOAP Personal Size ... 4 bars 89¢
SILVERWOOD YAMI YOGURT 125 g ...... 4 for 89¢
NABOB JAMS ORANGE MARMALADE THREE FRUIT MARMALADE PINEAPPLE MARMALADE 24 oz. 1.19
DR. BALLARD CHAMPION DOG FOOD ..... 2 25 oz. 83¢
EGGO FROZEN WAFFLES Reg., Blueberry, Bacon, 11 oz. .... 75¢
SUNNY JIM OLD FASHIONED PEANUT BUTTER ... 750 g 1.89
OVEN FRESH WESTON HAMBURGER, HOT DOG BUNS ...1-doz. pkg. 79¢
EASY BAKE FROZEN BREAD DOUGH ....5 loaves 1.19
RISE 'N SHINE ORANGE FLAVOR CRYSTALS 4x3¼-oz. pack 79¢
SUNBRITE BLEACH .... 128 oz. 89¢
ALPEN CEREAL ...... 675 g 1.89
RISE 'N SHINE LEMONADE FLAVOR CRYSTALS .... 3x3¼-oz. pack 59¢
VANISH IN TANK .... 12 oz. 89¢
JOY LIQUID DETERGENT 1.5 litre 1.79
MONEY'S SLICED MUSHROOMS ..... 10 oz. 65¢
ALPHA CREAMED HONEY ....2 lbs. 1.69
★ ALL TEMPERATURE CHEER DETERGENT 6 litres 2.99
JUBILEE LUNCHEON MEAT ....12 oz. 99¢
CANADA NO. 1 CALIFORNIA LETTUCE size 24 37¢ EA.
CANADA NO. 1 EMPEROR GRAPES .... lb. 99¢
CANADA NO. 1 CALIFORNIA NEW POTATOES 4 lbs. 49¢

ZONE 1

serve 'em right serve 'em

SAFEWAY MEAT

Beef Cross Rib Roast

Bone-In.
Canada
Grade . . . . . A lb. **$1.89**

Prices Effective ALL WEEK
Monday to Sunday
May 28th to June 3rd
In All Your Safeway Stores in
Greater Victoria, Colwood
and Sidney.

Ground Beef

Serving Suggestion

Great for the Barbecue.
Regular Quality. . lb. $1.39

Lean
Quality . . . lb. $1.99

Boneless Beef
Round Steak

Full Cut.
Thick Cut
for the Barbecue.
Canada Grade. . A lb. **$2.39**

Boneless Beef
Top Round Steak

or Roast.
Serve with
fresh Vegetables.
Canada Grade. . A lb. **$2.69**

Fast & easy FOODS!

Fresh Pizza

Snackery.
10" Deluxe.
400 g Package. **$1.69**

Frozen Pizza

McCain's.
Supreme.
24 oz. Package **$2.79**

Luncheon Meats

Safeway. Sliced. *Mock Chicken
*Bologna *Macaroni and Cheese
*Pickle and Pimento. 6 oz. Package . . . **69¢**

Sausage Sticks

Gainer's. Assorted
Varieties. 24 oz. Each **$2.19**

Sliced Cooked Ham

Fletcher's.
12 oz. Package **$2.49**

Frankfurters

Jumbo.
Cry-O-Vac
Package . . . lb. **$1.29**

Pork Sausage

Gainer's.
Frozen.
1 lb. Package . . **$1.39**

We Reserve the Right to Limit Quantities. SALES IN RETAIL QUANTITIES ONLY.

SAFEWAY
CANADA SAFEWAY LIMITED

Lucerne

Large GET CRACKING Eggs

White.

Grade A doz. 95¢

Snow Star

Ice Cream

Assorted Flavours.

4 litre pail $2.69

Green

Nibl Cream or Niblets

Your C

2 for 8

Bathroom Tissue

Cashmere. Assorted. 1 Ply .... 6 roll pkg. $1.29

Granola Loaf

NEW AT SAFEWAY

Skylark. 24 oz. Sliced .... 89¢

Dad's Biscuits

Assorted Varieties. 16 oz. Package.......... $1.29

Fruit Yogurt

Lucerne. Assorted Flavours. 1 kg Tub $1.19

Coffee-mate

Carnation. 16 oz. Jar $1.59

Cottage Cheese

Lucerne. Creamed or 2%. 1 kg Tub $1.59

Apple Sauce

Town House. 14 fl. oz. Tins .... 3 for $1

HE

Baby Junior

Assorted Varieties.

3 $1.00

7½ fl. oz. Jars

(With Coupon at Store.)

Best Barbecues Begin at Safeway!

Town House

Tomato Catsup

32 fl. oz. Bottle ... $1.19

Prepared Mustard

Town House. 24 oz. Jar .... 69¢

Empress Garlic Salt $1.19
109 g Size ....

Empress Barbecue Spice $1.89
80 g Size ....

Empress Ground Black Pepper $2.69
8 oz. Size ....

Safari Garlic Powder $2.89
5½ oz. Glass Jar ....

Imitation Bacon Bits $1.99
Safari. 3.125 oz. Glass Jar. ....

Barbecue Sauce

HEINZ
SAUCE
BAR-B-Q
SAUCE

Heinz.
*Regular
*Onion or *Garlic.
16 fl. oz. Jar...... 79¢

HEINZ

Sweet Mixed Pickles

or Bread & Butter.
24 fl. oz. Jar .... 99¢

Ozark

Charcoal Briquets

20 lb. Bag .. $2.99

Dill Pickles

Bick's. *Plain *Kosher or
*Polskie Ogorki. 32 fl. oz. Jar..... 99¢

Marshmallows

Kraft Jet. White or Fruit
Flavoured. 11 oz. Package...... 49¢

Instant Coffee

Mellow Roast.
8 oz. Jar $4.49

Coca Cola/Safeway
Summer School of Soccer
Entry Forms Now Available:

Coca Cola 750 ml. Bottle.... 2 for 99¢ Plus Deposit.

Drink Crystals

Wyler's. Assorted Flavours.
22 oz. Canister $1.79

Detergent

Wisk. Liquid. 1 litre Size .... 99¢

Special Offer While Stocks Last.

Tea Bags

Nabob. Deluxe.
Pkg. of 125 ...... $3.59

Deter

Surf. Laundry.
2 kg Size ....

Giant

lets

Corn 14 fl. oz. Tin

Corn 12 fl. oz. Vac. Tin.

hoice.

9¢

Safeway

Premium Bread

*White *100% Whole Wheat *Thin Sliced Sandwich.

2 24 oz. sliced loaves **$1.49**

Assorted

Paper ScotTowels

1-Ply.

2 roll pkg. **99¢**

NZ Food Strained

Assorted Varieties.

4 4½ fl. oz. Jars **$1.00**

(With Coupon at Store.)

Assorted Peas

Taste Tells. Choice Quality. 14 fl. oz. Tins .... **3 for $1.00**

Tender Vittles 99¢	**Fruit Bars** $1.39
Cat Food. *Purina*. Asst'd. 500 g Pkg.	*Lucerne*. Frozen. Pkg. of 12-75 mL Bars ....
Home Trash Bags 65¢	**Green Peas** 5 lb. bag $1.79
Safeway Brand. 20" x 22". Package of 12	*Bel-air*. Frozen. Fancy Quality.......
Orange Juice *Town House*. 89¢	**Beans with Pork** 69¢
Sweetened or Natural. From Concentrate. 48 fl. oz. Tin	*Libby's*. Deep Browned. 19 fl. oz. Tin ....

Picked FRESH 'specially for YOU!

Bananas

From Ecuador...... **4 lbs. $1**

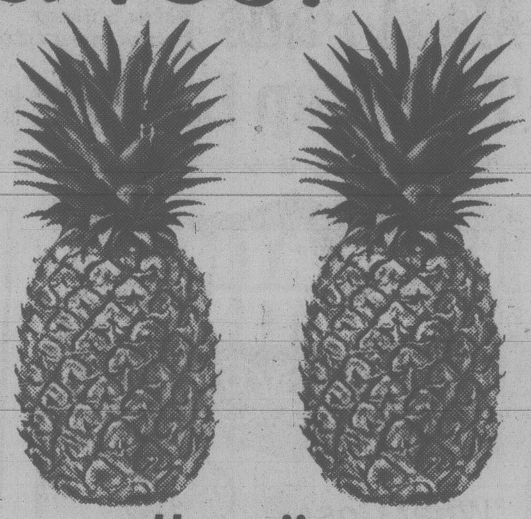

Hawaiian

Pineapples

Jumbo Size. Each **$1.29**

Assorted Plants

Decorate Your Home. 10" Hanging Baskets ..Each **$9.99**

Potting Soil

All Purpose. 10 kg Bag **$1.99**

Liquid Fertilizer

Garden Glo. (8-16-7) or (30-0-0). 128 fl. oz. **$4.99**

Mushrooms

B.C. Grown. .lb. **$1.20**

Broccoli

California Grown. ....lb. **49¢**

Orange Juice **79¢**

Golden Grove. 1 litre Tetra Brik ...

HOME GROWN B.C. QUALITY **Bok Choy** lb. **39¢**

B.C. Grown ....

Bean Sprouts B.C. Grown. lb. **49¢**

or Sui Choy. *California Grown*. Your Choice...

gent

$1.99

Prices Effective ALL WEEK
Monday to Sunday, May 28 to June 3rd
In All Your Safeway Stores in Greater
Victoria, Colwood and Sidney.

We Reserve The Right To Limit Quantities. SALES IN RETAIL QUANTITIES ONLY.

SAFEWAY

CANADA SAFEWAY LIMITED

June Bride Gift Suggestions

Iona Electrical Appliances

Canadian Made.
2-Year Complete Warranty.

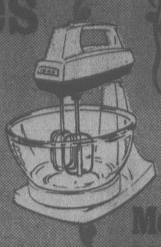

Hand Mixer $14.99
8 Speeds.
Model R28. Gold or White .... Each

Stand Mixer $22.99
With Glass Bowl.
5 Speeds. Model R138 .... Each

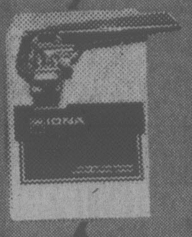

Can Opener $15.95
With Sharpener.
Model C35K8. Gold or White .... Each

Blender $32.99
With Glass Jar. 7 Speed.
Model BP43. Harvest Gold .... Each

Electric Coffee Maker

Melitta.
Model MA121.
8 Cup Size. Each $26.95

Proctor - Silex
Steam Iron

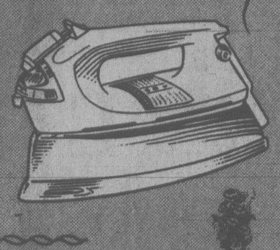

Spray/Steam/Dry.
Model I 1518 ...... Each $18.95

Proctor - Silex
4-Slice Toaster

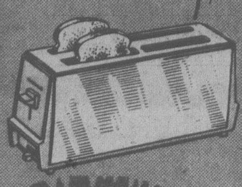

Automatic.
Model T852H .... Each $26.88

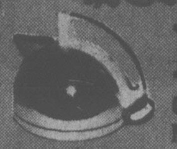

Electric Kettle $21.95
General Electric.
Model KE11. Harvest Gold .... Each

Johnson's baby powder
Johnson's baby lotion
lotion pour bebes
Johnson's baby shampoo
shampooing pour bébés
Johnson's baby soap

Johnson&Johnson PRODUCTS

Johnson's baby lotion
lotion pour bébé
Johnson's baby shampoo
shampooing pour bébés
Johnson's baby powder

Baby Soap 88¢
With Cream.
Package of 3
255 g Bars ......

Baby Powder $1.79
14 Ounce or
397 g Container ...

Baby Shampoo $1.99
No More Tears.
350 mL Bottle .....

Baby Lotion $2.48
Family Skin Care.
440 mL Bottle ....

Toothpaste	Colgate. Regular & Winter Fresh. 100 mL Tube	98¢
Plastic Strips	BAND-AID. Family Pack. Assorted. Package of 60.	$1.48
Mini-Pads	Johnson & Johnson. Stayfree. Package of 30	$1.98
Maxi-Pads	Johnson & Johnson. Stayfree. Package of 30	$2.78
Two Step Ladder	Ekco Brand ..	$12.95
Disposable Razor	Gillette. Good News. Pkg. of 2..	29¢
Tampons	Carefree. Super & Regular. Package of 40	$3.29
Shampoo	The Only Solution. 16 fl. oz. Each	$2.39
Conditioner	The Only Solution. 16 fl. oz. Each	$2.99
Cola Tumblers	Clear Glass. 7 oz. Size..	2 for 49¢

Juice Decanter
Lustro-Ware. Jumbo. 4 litre Size.
$1.99

Exercise Clogs
Ladies. Asst'd. Colours & Sizes.
$5.99

Prints from Slides
Available from all Slides Except "110".
Each 36¢

INFLATION FIGHTING ideas

'What Cost Convenience?'

6.

Everyone agrees that modern technology has provided many convenient food products which save time in the kitchen. But you cannot overlook the "trade-offs".

While a package of frozen vegetables in a cream sauce trims a few minutes off meal preparation, the thrifty homemaker can spend the time eliminating the extra cost of this process.

In most cases, preparing food from "scratch" will cost you less. You may also be serving food with better flavor and at least comparable quality.

If you have the additional ingredients — and can spare the time — use the few minutes to fix your own dishes. You'll find yourself striking a powerful blow against inflation.

Next week's Inflation Fighting Idea:
'KITCHEN CONSERVATION'

together, we can be
INFLATION FIGHTERS!

INFLATION FIGHTER © '72

The Sesame Street Library
Volume 1 ...... Each 99¢
Now Available:
Volume 9 .... Each $2.49

Frozen Lemonade

INFLATION FIGHTER

Bel-air. Concentrate.
Regular or Pink.
12½ fl. oz. Container .... 2 for 89¢

Trash Bags

INFLATION FIGHTER

Kitchen Craft.
26" x 36". Pkg. of 20 $1.69

INFLATION FIGHTER

Prune Plums	Town House. 14 fl. oz. Tins....	2 for 89¢
Jelly Powders	Empress. Asst'd. Flavours. 3 oz. Pkg......	5 for $1.00
Flavour Crystals	Orange. Empress. 23.3 oz. Canister.	$1.15
Beans with Pork	Taste Tells. 14 fl. oz. Tins.	3 for $1.00
Tea Bags	Casino. Package of 100.	$1.69
Iced Tea Mix	Guest. 24 oz. Canister	$1.59
Long Grain Rice	Town House. White. 5 lb. Bag...	$1.89
Liquid Bleach	White Magic. 128 fl. oz. Jug	98¢
Fabric Softener	White Magic. 128 fl. oz. Jug ...	$1.75
Bathroom Tissue	Brocade. Assorted .	4 roll pkg. 99¢

INFLATION FIGHTER

Diced Beets	Taste Tells. 14 fl. oz. Tin	31¢
Kidney Beans	Taste Tells. 14 fl. oz. Tins...	2 for 79¢
Orange Juice	Town House. Sweetened or Natural. 48 fl. oz. Tin.......	89¢
Sliced Beets	Taste Tells. 14 fl. oz. Tin	39¢
Strawberry Jam	Empress. 24 fl. oz. Tin	$1.79
Fresh Coffee	Koban. 1 lb. Package	$2.49
Dog Food	Royal Pooch. 10 kg Bag	$5.49
Baby Shampoo	Truly Fine. 500 mL Bottle	99¢
Laundry Detergent	White Magic. 2.4 kg Box..	$2.49

Prices Effective: ALL WEEK
Mon. to Sun., May 28 to June 3
In All Your Safeway Stores in Greater
Victoria, Colwood and Sidney.

We Reserve the Right to Limit Quantities.
SALES IN RETAIL QUANTITIES ONLY.

VERNON INTERIOR PRINTERS LTD.

SAFEWAY
CANADA SAFEWAY LIMITED